Home Edition

TELEPHONE 383-4111
CLASSIFIED 386-2121

The Daily Colonist.

Vancouver Island's Leading Newspaper Since 1858

Showers High 55

Weather Details On Page 2

No. 263–115th Year — VICTORIA, BRITISH COLUMBIA, SUNDAY, OCTOBER 21, 1973 — 15 CENTS DAILY 20 CENTS SUNDAY

Impeachment Try Likely

Special prober Cox: defied his boss

Attorney-General Richardson: 'I have no choice'

Deputy Attorney-General Ruckelshaus: refused to fire Cox

Nixon Fires Cox; Richardson Resigns

CREWS CONTINUE working to clean up 30,000-gallon oil spill in Peace River area, caused when bullet ruptured line. (6)

MAD AT THE MAIL? Businessmen sometimes overlook the fact that they could be partly to blame for poor service and at the same time are sometimes not aware of what methods are available. (7)

SAANICH'S DELAY in presenting Gordon Head residents with a draft community plan for their area is disappointing, says community spokesman. (8)

JUAN PERON acted quickly in his first confrontation with hijackers since his inauguration Saturday. The hijacked Argentine airliner with 49 persons aboard landed in Bolivia after the government barred refuelling in Argentina. (12)

BUSKERS or street musicians can charm even their severest critics. Two singers at Nootka Court are also composers, and busking gives them a chance to try out new songs. (27)

AFRICAN DUNG beetles are being used to combat one of the major economic hazards facing the Australian ranching industry. (31)

VICTORIA and Saanich police are seeking "fly-by-night" sewerage and drainage contractors who are victimizing elderly homeowners. (37)

ROBBERY SUSPECT received a letter of gratitude from mayor of Buffalo. It was a mixup, of course, and his staff was blamed for it. (Names in the News, 52)

Sports

NEW-LOOK Toronto Maple Leafs moved into first place in the East Division of the national Hockey League with a 3-2 win over New York Rangers. (14)

LATE MISCUE by a B.C. Lion defender allowed Edmonton Eskimos to score a touchdown with 23 seconds remaining for a 14-14 tie. (14)

REGGIE JACKSON slammed two doubles and a single to lead Oakland Athletics to a 3-1 win over New York Mets, forcing a seventh and deciding game today in the World Series. (15)

Index

Bridge	42	Names in the News	52
Checkmate	34	Outdoors	52
Crossword	43	Silver Threads	11
Editorial	4	Sport	14-19, 21
Entertainm't	22, 23, 25	Stamp Packet	34
Family	27-30	Television	41
Finance	6, 7	Week in Records	32
King Fisherman	11	What's Next	31

Islander

DALE STEPHENS now drives a school bus on Saanich Peninsula, but he once piloted the same Sabre Jet that is on display at Sidney.

GORDON HEAD neighbors recall happy memories of Nellie McClung, the famous leader of women recently honored by a special stamp.

Tapes 'Deal' Blows Up

Colonist Wire Services

WASHINGTON — The Watergate political scandal blew sky-high Saturday night as President Nixon fired his stubborn special prosecutor as well as the deputy attorney-general, and Attorney-General Elliot Richardson quit in protest.

In one of the biggest Washington upheavals in years special prosecutor Archibald Cox was shown the door because he kept demanding release of White House tape recordings.

Deputy Attorney-General William Ruckelshaus also was fired because he refused to carry out the president's order to dismiss Cox. Richardson, who had pledged that Cox would have an independent hand in pursuing the Watergate scandal, handed in his resignation.

Bork Suddenly Elevated

As a result, Solicitor-General Robert Bork suddenly found himself elevated as the designated attorney-general, the fourth for the U.S. in less than two years. But his confirmation by Congress may be another matter with the Democratically-controlled House of Representatives and Senate likely to start taking a swing at Nixon.

Nixon also ordered the FBI to surround the office building five blocks from the White House where Cox and his prosecuting team once worked.

Cox spokesman James Doyle said the heads of the five task forces in the special prosecutor's office had taken copies of their prosecutive memos — the status of pending cases — away from the office for safekeeping Friday night.

"I don't think they anticipated anything," he said. "We're just dealing with a bunch of super-cautious people. We had been getting what looked like threatening letters."

More Evidence Lost

But Doyle said the offices still contained "an enormous amount of information that has not been presented to any grand jury anywhere" that now was lost to Cox staffers because of the FBI guards.

Nixon abolished Cox's former office as special Watergate prosecutor and ordered his duties returned to the justice department to be "carried forward with thoroughness and vigor."

Reportedly on orders from the president, FBI agents blocked Cox's former employees from entering their offices.

"This is not Seven Days in May but one day in October," said Henry Ruth, deputy special prosecutor under Cox. "I didn't think that in a democracy this could happen."

Press Secretary Ronald Ziegler announced that Nixon fired Cox because of the special prosecutor's announced intention to defy a presidential order that he cease a court battle to obtain the Watergate tapes.

Court Contempt Order?

Cox said earlier at a news conference that he may seek a court contempt order against Nixon because the president had refused a court decision to have the tapes, recording White House conversations, examined by a judge.

Nixon had tried to compromise by offering to compile a summary of parts of the tapes dealing with the Watergate scandal and having Senator John Stennis (Dem. Miss.) examine the tapes to ensure that the summary was an accurate statement.

Nixon's office said that Senator Sam Ervin (Dem., N.C.) chairman of the Senate Watergate committee, and Senator Howard Baker (Rep., Tenn.) had agreed to this compromise, although Ervin said he would not accept a summary. He understood the arrangement was that he would get an actual transcript of pertinent parts of the tapes.

Cox insisted that a summary would not suffice as court evidence on which he could bring charges against those he considered guilty of political crimes.

Continued on Page 2

—AP

Kissinger meets with Brezhnev in Kremlin

Superstates Talk As Battles Rage

● Related stores, Page 3.

AP, Reuter

Israeli officers said their tanks "broadened their gateway into Egypt" Saturday and fought to within 50 miles of Cairo by knocking back Egyptian forces in armor and air battles.

"The battle is heavy and getting heavier," an Israeli major told reporters at the front, "but we feel we are on the way to destroying the Egyptian army."

Egypt said the Israelis were taking heavy losses and said its air defences were knocking down Israeli jets in the skies over the Suez battleground.

As the fighting raged, diplomatic efforts to end the 15-day war intensified and U.S. State Secretary Henry Kissinger arrived in Moscow for peacemaking consultations with Soviet leaders.

Reports from the Mediterranean resort of Nahariya, near the refinery about four miles north of Haifa, said a Syrian MiG fighter was blasted out of the sky there and plummeted into a house, injuring a woman.

Israeli jets have totally destroyed oil storage and refining installations in Syria during the two weeks of Middle East warfare, Syrian Deputy Premier Mohammed Haidar told reporters in Damascus.

The Egyptians said they had isolated the Israeli force, which Tel Aviv said has moved to about 19 miles inside Egypt proper and were engaging it fiercely.

An Egyptian military communique said 85 tanks and 56 halftracks were destroyed on the central sector of the Suez front.

The Egyptians also said their fighters and air defences downed 15 Israeli jets over the Suez Saturday and during Israeli raids on Egyptian targets in the northern Nile Delta.

Israeli Defence Minister Moshe Dayan said the Israeli force on the western bank of the canal would try to get behind the Egyptians in the Sinai on the eastern bank, trapping them in the vast Sinai desert with no way to fall back to Egypt.

Qualified sources in Cairo said the Egyptian strategy appears based on a belief that the Arabs, with their numerical superiority, can stand more casualties than the Israelis.

In the Syrian capital, Haidar said Israeli air raids have hit installations at Homs in central Syria and at the Mediterranean ports of Tartus and Banias in addition to a tank farm at Adra.

"But we have unlimited resources as part of the Arab nation," he added, "This does not apply to our enemy and a long war would prove deadly for Israel."

Congress: Shock Turns To Anger

WASHINGTON (AP) — The chairman of the House Republican conference says the firing of special prosecutor Archibald Cox would bring on a serious effort to impeach President Nixon.

Referring to Nixon's "extremely unwise actions," Representative John Anderson of Illinois joined a growing number of Republicans and an expected barrage of Democrats Saturday in criticizing Nixon's breakup of the special Watergate prosecution force.

Senator Edmund Muskie (Dem. — Maine) said the lower house should consider holding impeachment hearings.

"What the president has done threatens to destroy our system of laws; it smacks of dictatorship."

Representative John McFall of California, House Democratic whip, said: "I suppose we'll have to take a serious look at impeachment."

Senator Edward Brooke (Rep. — Mass.) said: "This act on the part of the president, under the circumstances, is sufficient evidence which the House of Representatives should consider to begin impeachment proceedings."

Senator Clifford Case (Rep., N.J.) said Nixon's firing of Cox and dismantling of the special prosecution team "bring to a head a situation wrich requires the most serious consideration of impeachment procedures."

Senator Charles Percy (Rep., Ill.) who had offered a senate resolution last spring calling for a special prosecutor, said he did not believe any new attorney-general can be confirmed unless he

Continued on Page 3

Stock Case: No Verdict

VANCOUVER (CP) — A B.C. Supreme Court jury failed to reach a verdict Saturday at the conclusion of a six-day trial of four men charged with conspiracy in a $2 million stocks case.

The defendants, Michael John Zaduk, Irwin Edward Schubert, Frank Alexander Costello and William Henry Lemmon, are expected to face a new trial.

Symbols of Integrity Vanish

A Regime Close to Ruin

Analysis by
RUDY ABRAMSON
Colonist-Los Angeles Times Service

WASHINGTON — By the time the dust began to settle at the White House Saturday night, it was obvious President Nixon's lightning strike to protect his secret Watergate conversations had gravely damaged, perhaps ruined, the ability of his administration to govern in a normal way.

And increasing numbers of lawmakers on Capitol Hill were looking toward impeachment as the only way out.

Even a cautious moderate, Representative John McFall (Dem. Calif.), was saying, "I think we at least would want to make preparations for the beginning of impeachment proceedings."

In a week-long crisis that came to a head in a few furious hours, the president Saturday cut adrift three men who have epitomized integrity while the administration at large slogged from one scandal to another.

Cox came with impeccable credentials to take over the special Watergate prosecution, and his vigor encouraged administration critics to believe that justice would indeed somehow be done.

Richardson was called by the president to take over the department of health, education, and welfare when its management was on the rocks.

He was made secretary of defence at a critical moment, only to be called to the more urgent task of restoring some credibility to a justice department thrown into disarray by Watergate.

In putting him in a position where he had to quit, the president ignored the fact that Richardson was approved by the senate only after Nixon agreed to a completely independent prosecution of the Watergate case.

William Ruckelshaus, who joined the administration as a promising Republican political figure in his own right, was called to take over the FBI after it was disclosed that L. Patrick Gray, the acting director and successor to J. Edgar Hoover, had destroyed papers which came from the safe of one of the convicted conspirators in the Watergate burglary.

In the immediate aftermath of Saturday's upheaval, it appeared possible that the confirmation of Gerald Ford to replace the disgraced Spiro

Continued on Page 2

Cox Fired; Richardson Quits

From Page 1

The fact that this upheaval occurred just as State Secretary Henry Kissinger was undertaking delicate negotiations with the Russians in Moscow over the Middle East suggested to observers that Nixon may not have picked the most opportune moment for this public demonstration of a split inside his administration.

Ziegler reported Richardson "felt obliged to resign" because he felt Nixon's order to Cox violated an understanding with Congress that Cox would be given a free hand in his Watergate investigations.

Ruckelshaus was fired, said Ziegler, because he refused to carry out a presidential order to discharge Cox.

Nixon then designated Bork to be acting attorney-general. Ziegler said Bork carried out Nixon's directive that Cox be discharged.

During his news conference earlier Saturday, Cox said one of the memos he sought was believed to have been personally dictated by Nixon about the president's crucial Sept. 15, 1972, meeting with then White House counsel John Dean.

The memo — if it exists — would be in addition to a tape recording of the Nixon-Dean conversation which Dean has told senate investigators contained evidence supporting his belief that the president knew of the Watergate coverup by that time.

Bork
. . . fired Cox, wins post

Neither Cox nor Richardson were available for comment. Cox, who began work in early June and already has produced additional grand jury indictments in the Watergate case, has brought Nixon to the point of a historic supreme court confrontation in the battle over the tapes.

The loss of Richardson and Ruckelshaus left Nixon without two of his most trusted and respected high officials in the administration. Both had been shifted repeatedly to prominent positions within the administration within the past year as the Watergate scandal began unfolding.

In accepting Richardson's resignation Nixon wrote a one-sentence response addressed to "Dear Elliot." It read:

"It is with the deepest regret and with an understanding of the circumstances which brought you to your decision that I accept your resignation."

In a five-paragraph letter of resignation, Richardson wrote Nixon:

"At the time you appointed me, you gave me the authority to name a special prosecutor if I should consider it appropriate. A few days before my confirmation hearing began, I announced that I would, if confirmed, 'appoint a special prosecutor and give him all the independence, authority and staff support needed to carry out the tasks entrusted to him.' I added, 'although he will be in the department of justice and report to me—and only to me—he will be aware that his ultimate accountability is to the American people.' "

Richardson recalled that while it was agreed the special prosecutor might be removed from office "for extraordinary improprieties," the resigning attorney-general also pledged he would "not countermand or interfere with the special prosecutor's decisions or actions."

"While I fully respect the reasons that have led you to conclude that the special prosecutor must be discharged," Richardson wrote, "I trust that you understand that I could not in the light of these firm and repeated commitments carry out your direction that this be done. In the circumstances, therefore, I felt that I have no choice but to resign."

In a letter to Bork, Nixon said he had accepted the resignations of Richardson and Ruckelshaus, until recently the acting director of the FBI, and that Bork now was acting attorney-general. Nixon continued:

"In his press conference today . . . Cox made it apparent that he will not comply with the instruction I issued to him, through Attorney-eneral Richardson, yesterday. Clearly the government of the United States cannot function if employees of the executive branch are free to ignore in this fashion the instructions of the president. Accordingly, in your capacity of acting attorney-general, I direct you to discharge Mr. Cox immediately and to take to the department of justice the functions now being performed by the Watergate special prosecution force."

Nixon concluded his letter to Bork in this fashion:

"It is my expectation that the department of justice will continue with full vigor the investigations and prosecutions that had been entrusted to the Watergate special prosecution force."

Bork then wrote a two-paragraph letter to Cox. The first paragraph dealing with the statues that led to his becoming acting attorney-general. The second said,

"In that capacity I am, as instructed by the president, discharging you, effective at once, from your position as special prosecutor, Watergate special prosecution force."

Cox then issued a statement Saturday night saying "whether ours shall continue to be a government of laws and not of men is now for Congress and ultimately the American people."

Gorde Hunter

That Time Again

THIS IS THE TIME of year, whether your bank account is fat or thin, when we are all smitten by the latest innovations, the new designs. Time of the year to go into showrooms throughout the city to kick a few tires, to slam a few doors, to view the new car creations for 1974.

The choice, you understand, is a wide one. There are no less than 50 makes for sale in our town and if you want to get into the number of models, the guess is something in excess of 300. It would take a page or two to list the options available, but for today's exercise, I'll stick to prices.

PRICES because this has long been a personal peeve — the lack of easy-to-read, easy-to-find pricing. Some companies do indeed have the full price listing on all autos out there on the lot or in the showroom. Others do not.

This, then, is a pocket guide designed to take some of the work out of the enjoyment of buying a new car.

In order to simplify things, this price guide will cover the minimum cost you can purchase any given make of car. In other words, the cheapest you can expect to get by, on any make.

AND FOR YOU, I've got quite a range. All the way from the cheapest available, the Austin Mini at $2,105, to the Aston Martin at $24,700, and you'd have to wait at least four months for delivery of that little gem. I do not include a Rolls Royce inasmuch as no Victoria dealer handles this king of all cars, but the guess is the cheapest would now run $25,000 or better.

It should also be pointed out at this juncture, that very few of the 1974 import models have arrived on the scene. The Datsun B210 is the only one in so far and it goes for $2,775. Plymouth Cricket, Dodge Colt, Audi Fox, Toyota Corolla, BMW, Renault, Fiat and Mazda have no 74 models as yet, most of them expected sometime in November.

THERE ARE other factors I won't go into. Some companies still have 50,000 mile power train warranties, others have 12,000-mile guarantees.

Last time I wrote on this subject, there was indeed a below $2,000 category. That, I'm afraid, has gone the way of the dodo and will never again be seen.

In the $2,000 range — the Volks at $2,395, the Chevy Vega at $2,698, the Pontiac Astre at $2,817, Ford Pinto at $2,729, the AMC Gremlin at $2,698 and the Datsun at $2,775.

MOVE UP into the three grand bracket. Start with the Ford Maverick at $3,000, the Ford Comet at $3,017, the M.G. Midget at $3,055. Up a little more and you have the Dodge Dart Swinger for $3,160, Dodge Coronet for $3,534, Plymouth Valiant $3,223, Plymouth Satellite for $3,544, Chevy Nova for $3,299, Chevy Malibu, $3,649, Olds Omega, $3,595, Pontiac Ventura, $3,401, Buick Apollo, $3,599, Triumph Spitfire, $3,375, AMC Hornet, $3,124, AMC Matador, $3,845 and the Mustang II at $3,571.

A little more ritzy in the $4,000 class. Start with the Ford Custom at $4,348, Plymouth Fury at $4,589, Meteor at $4,462, Chevy Biscayne, $4,479, Chevy Monte Carlo, $4,760, Pontiac Laurentian, $4,684, Olds Cutlass at $4,550.

THEY'VE long lost me, but if you've got the bucks to make it into the five grand category, be my guest.

Chrysler Newport checks in at $5,158, Volvo at $5,070, AMC Ambassador, $5,765, Mercury Marquis, $5,266, Mercury Cougar, $5,246, Buick Le Sabre, $5,224.

Not much choice in the six thousand range — Lotus Europa, $6,995, Porsche, $6,440.

Now we're into the true luxury class. Lay out $8,957 for a Chrysler Imperial, $8,087 for a Thunderbird, Cadillac goes at $7,921, the cheapest Jaguar (V-12) is worth $10,300 and you can get a Mercedes for as little as $8,345 or for as much as $22,600. A Mark IV Lincoln Continental will set you back $11,451.

LET ME REITERATE—The prices quot- down, for every make. I'm told you can put an extra grand into options without flipping through more than a page or two.

Anyway, my time-saving gimmick for this week. Go out and kick a few of those tires and get a thunk or two from slamming doors.

Good hunting.

Regime Near Ruin

From Page 1

Agnew could be held up indefinitely.

There also could be a prolonged and divisive struggle over a replacement for Richardson at the justice department.

Recently, there have been several published reports that other cabinet members, frustrated by the inability of the administration to get Watergate, Agnew and dark questions about campaign financing behind it, want to leave as soon as possible.

Even in the wake of the presidential firing, the dismantling of the special prosecutor's office and the impoundment of its files by the FBI, there was a question of what will happen to the legal action already under way against the White House.

In Cox's own opinion, and in the judgment of some justice department lawyers, U.S. District Court Judge John Sirica could on his own now hold the president in contempt of court for failing to comply with a lawful court order.

That contempt citation could then be appealed all the way to the supreme court — assuming, of course, that Nixon and his lawyers pay it any heed.

But the big question, the one that has been beneath the surface for months, now seems certain to burst to the surface.

Will the House of Representatives now seriously consider impeachment against the president?

The president's actions Saturday night have apparently forced the issue.

Presidential adviser Melvin Laird and Senator Robert Griffin, the assistant Republican leader in the senate, both have publicly warned in recent days that Nixon would face impeachment if he rejected a supreme court order to release the tapes.

The president's actions Saturday night hinted strongly that he took their warning to heart.

But just eight days before, the president had nominated Ford to become the new vice-president, and now the country is confronted with the bizarre possibility of moving toward impeachment of a president at the same time it has no vice-president.

That would mean in this incredible circumstance, that Representative Carl Albert, the next in line for the presidency, would be presiding as speaker of the House of Representatives, over the impeachment proceedings.

Push for Impeachment

From Page 1

agreed to appoint a new and independent special prosecutor.

Percy said Nixon had gone back on commitments he made April 30 when he appointed Richardson and promised in a televised speech that the new attorney-general would have "absolute authority to make all decisions bearing upon the prosecution of the Watergate case and related matters."

Senator Bob Packwood (Rep., Ore.) said there was "no justification" for Nixon's action. "The office of the president of the United States does not carry with it a licence to destroy justice in America. His deeds are dishonorable."

Representative Ken Hechler (Dem., W.Va.) said "impeachment proceedings must be initiated at the earliest possible moment."

Representative William Hudnut (Rep., Ind.), a freshman who ran in support of Nixon in 1972, said: "If Nixon gives the impression he is above the law, he is going to have an impeachment problem on his hands of considerable magnitude."

Representative Louis Stokes (Dem., Ohio) said "the latest fiasco, I think, now makes it incumbent on us to commence impeachment proceedings."

Representative Perrin Mitchell, a black Democratic congressman from Maryland, said he also will introduce a resolution to begin impeachment proceedings against Nixon "no later than Wednesday."

"I have no choice," Mitchell said. "We are teetering on the brink of fascism. The choice for this country is very simple. We must determine whether democracy will survive or whether we will tolerate the emergence of fascism in America."

Representative Jerome Waldie (Dem., Calif.) said in California: "I intend now to seek impeachment. The president is acting most unstably. There is little doubt that those tapes must totally implicate the president in obstruction of justice, and he apparently will do anything to prevent them from being revealed to the public."

Senator Edward Kennedy (Dem., Mass.) called the firing of Cox "a reckless act of desperation by a president who is afraid of the supreme court, who has no respect for law and no regard for men of conscience."

Kennedy said: "It is obvious that Mr. Nixon is bent on maintaining the Watergate cover-up at any cost. The burden is now on Congress and the courts to nullify this historic insult . . ."

The Weather

Oct. 21, 1973

Cloudy with some showers. Winds light to moderate westerly. Caturday's precipitation .19. Sunshine, 12 minutes. Recorded high and low at Victoria 55 and 50. Today's forecast high and low 55 and 43. Today's sunrise 6:43 a.m., sunset 5:14 p.m., moonrise 1:42 a.m., moonset 3:01 p.m. Monday's outlook, some showers.

East Coast of Vancouver Island — Cloudy with some showers. Winds light to moderate northwesterly. Saturday's precipitation .35. Recorded high and low at Nanaimo 54 and 48. Forecast high and low 55 and 42. Monday's outlook some showers.

West Coast of Vancouver Island — Cloudy with some showers. Winds light northwesterly. Forecast high and low at Tofino 52 and 40. Monday's outlook, some showers.

North Coast — Cloudy with showers. Occasionally windy. Lows tonight near 40. Highs 45 to 50. Outlook for Monday, showers.

Extended Outlook — Tuesday through Thursday, occasional rain, cool. Highs mostly in the 50s, lows 35 to 45.

READINGS

	Max	Min	Precip.
St. John's	46	39	.32
Halifax	51	34	—
Fredericton	43	25	—
Charlottetown	49	31	—
Montreal	47	43	.04
Ottawa	47	40	.10
Toronto	55	39	—
North Bay	42	37	—
Thunder Bay	53	29	—
Kenora	41	34	—
Churchill	38	27	—
Winnipeg	65	41	—
Brandon	73	34	—
Regina	67	37	—
Saskatoon	62	30	—
Prince Albert	59	26	—
North Battleford	59	33	—
Swift Current	73	44	—
Medicine Hat	76	39	—
Lethbridge	64	42	—
Calgary	61	33	—
Edmonton	49	29	—
Cranbrook	55	41	—
Castlegar	56	44	.27
Penticton	63	44	—
Salmon Arm	56	46	.34
Revelstoke	49	43	.34
Princeton	58	38	—
Vancouver	56	51	1.06
Comox	51	42	1.08
Prince George	36	32	.46
Kamloops	61	52	—
Whitehorse	31	16	.02
Fort St. John	41	30	—
Seattle	63	53	.09
Spokane	60	49	.03
Portland	66	55	.26
Los Angeles	63	53	—
Phoenix	96	60	—
Las Vegas	88	68	—
Chicago	61	44	—
New York	64	53	—
Miami	85	76	—

TIDES AT VICTORIA HARBOR
(Tides listed are Pacific Standard Time)

	Time H.M.	Ht. Ft.	Time H.M.	Ht. Ft.	Time H.M.	Ht. Ft.	Time H.M.	Ht. Ft.
20	03.30	2.8	12.00	8.2	17.35	6.5	21.20	6.7
21	04.35	3.5	12.05	8.2	18.05	5.5	23.20	6.5
22	05.35	4.2	12.15	8.3	18.45	4.5		
23	00.40	6.6	06.15	5.0	12.45	8.4	19.25	3.6
24	02.15	6.9	07.00	5.8	13.15	8.6	20.00	2.8
25	04.45	7.3	07.45	6.5	13.30	8.8	20.40	2.2

TIDES AT FULFORD HARBOUR
(Tides listed are Pacific Standard Time)

	Time H.M.	Ht. Ft.	Time H.M.	Ht. Ft.	Time H.M.	Ht. Ft.	Time H.M.	Ht. Ft.
20	05.05	3.5	13.05	11.0	19.20	7.2	23.45	8.4
21	06.10	4.4	13.35	10.9	20.00	6.1		
22	01.30	8.6	07.15	5.3	14.05	10.8	20.45	5.1
23	03.00	9.2	08.15	6.2	14.45	10.7	21.15	4.1
24	04.10	9.8	09.10	7.1	14.55	10.6	21.45	3.3
25	05.05	10.4	10.00	7.9	15.30	10.5	22.15	2.7

WIDE OPEN
all day, all night, until
9 P.M. SUNDAY
FREE Underpad and FREE INSTALLATION
With any Mandel Carpeting, priced, complete, per sq. yd. from 6.99 to 29.95
mandel FLOOR COVERINGS
Quadra at McKenzie 479-7121

CURLING
JEUNE BROS.

GF NAME OF YOUR TRUST

Lady's 29-Diamond Cluster Ring. (Total wt. 2 cts.) Set in 14K/18K white and yellow gold $995

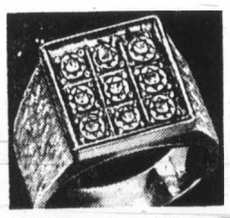
Man's Ring featuring 9 diamonds of 1.00 cts. total wt. Handsome handcrafted mounting of 14K gold $750

ANNIVERSARY COMING UP?
Mark The Occasion Magnificently With a Fine Cluster Diamond
For her (or his) Anniversary. Gift — two exquisite diamond rings, characterized by brilliant styling, and Grassie-Firbanks' attractive pricing. Timeless in beauty and satisfaction these rings are typical of the many beautiful cluster settings awaiting your inspection at our stores.
A truly beautiful gift, and an excellent investment.
Convenient Budget Terms
See our complete selection of Diamond Rings ..... Priced from $150 up
Serving B.C. With Eleven Stores
Grassie Firbanks Since 1886
1209 Douglas 385-1911

We Care
Six Chapels Dedicated to Service

SANDS MORTUARY LTD. "MEMORIAL CHAPEL OF CHIMES" (Main Office) 1803 Quadra, Victoria, B.C. 388-5155 383-7511

SANDS "CHAPEL OF ROSES" 9838 Fourth St., Sidney, B.C. 656-2932

SANDS "CHAPEL OF HEATHER" 317 Goldstream Ave., Colwood, B.C. 478-3821

HIRST SANDS FUNERAL CHAPEL 187 Trunk Rd., Duncan, B.C. 746-5212

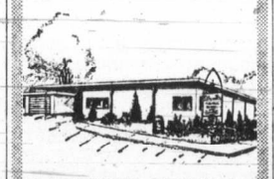
LADYSMITH FUNERAL CHAPEL (SANDS) 910 1st Ave., Ladysmith, B.C. 245-2331

WESTWOOD SANDS "CHAPEL OF FLOWERS" No. 1 Newcastle Ave. Nanaimo, B.C. 753-2032
Your Community Funeral Chapels Dedicated to Service
Sands
Independent Family Owned and Controlled

P.D.Y. FOOD CENTRE
CRAIGFLOWER and TILLICUM
Prices Effective SUN., MON., TUES., WED. OCT. 21, 22, 23, 24
WEEKDAYS 9 to 9; SUNDAYS 10 to 7
We Reserve the Right to Limit Quantities
NABOB COFFEE 2 lb. bag 1.89
Government Inspected PORK CHOPS lb. 1.15
FROZEN CHOPPED VEAL CUTLETS lb. 99c
MEDIUM EGGS 2½-doz. tray "A" 1.79
NABOB—48-oz. tin ORANGE MARMALADE 79c
Nabob Coffee Creamer COFFEE TEAM 18-oz. jar 89c
WESTERN FAMILY Margarine 5 lbs. 1.00
SQUIRREL PEANUT BUTTER 48-oz. tin 1.49
ROYALE QUALITY Bathroom Tissue 4 roll pkg. 65c
CALIFORNIA LETTUCE 2 heads 29c
LOCAL NO. 1 LARGE CAULIFLOWER EACH 35c
NO. 1 CHIQUITA BANANAS 8 lbs. 1.00

Brazilian Quaffers Are Short of Beans

RIO DE JANEIRO (UPI) — If Newcastle has to bring in coals and Eskimos buy refrigerators, then it's not so suprising that Brazil is running low on coffee.

It seems the world's largest coffee exporter is short of beans.

Brazilians' only chance to keep on drinking their own coffee, which is becoming too expensive for native quaffers, is the plan of Carlos Alberto de Andrade Pinto, president of the Brazilian Coffee Institute, to plant 280 million coffee trees in the next four months.

Protest Against Aid to Israel

Saudi, Algerian Oil Cut Off

Saudi Arabia and Algeria cut off Saturday all oil exports to the United States, it was announced in an official broadcast from the Saudi capital and a government statement from Algiers.

The Arab sheikdom of Bahrain threatened to close a tiny United States naval base on its territory in the Persian Gulf as another protest against U.S. aid to Israel in the Mideast war.

Both Saudi Arabia and Algeria said the embargoes were imposed because of U.S. military aid to Israel. The U.S., which imports about 175 million barrels of oil each month, normally gets 19,749,000 million barrels a month from Saudi Arabia and 5,036,000 barrels a month from Algeria.

Both, like most other Arab oil-producing countries, had previously announced small cuts in the amount of total oil production.

The announcements brought to five the number of Arab countries shutting off all oil exports to the U.S., meaning more than 30 million barrels of oil are being kept from the U.S. each month.

The others are Libya and the sheikdoms of Abu Dhabi and Bahrain.

But Abu Dhaibi has told Britain and France that it groups them among "friends of the Arabs" and will not apply the weapon of oil cuts to them, government officials said Saturday.

Japan, which takes the biggest slice of Abu Dhabi's output, will also be excluded from the cuts, which Abu Dhabi has made total in relation to the United States.

France takes about 12 million tons of Algerian oil a year and West Germany bought about the same amount last year.

But several United States companies — including Standard Oil of New Jersey, Mobil, Gulf Oil and the Commonwealth Oil Refining Co. — now buy Algerian tonnage, and U.S.-Algerian trade figures rose last year as a result of U.S. imports of oil.

U.S. officials have said that only about 6 per cent of U.S. oil imports comes from the Middle East.

The broadcast statement issued by the Saudi royal cabinet said:

"On the basis of a statement issued by the royal cabinet on Thursday in which the Saudi Arabian kingdom announced its decision to cut oil production by 10 per cent immediately . . .

"And in view of the increase in American support for Israel, the Saudi Arabian kingdom has decided to stop the export of oil to the United States of American for adopting such a stand."

Meanwhile, Iranian and Soviet experts are studying details of a project for a second pipeline from Iran's southern oilfields to the Soviet Union for pumping Iran's natural gas to Europe and West Germany through the Soviet Union, the evening newspaper Ettellat said Saturday.

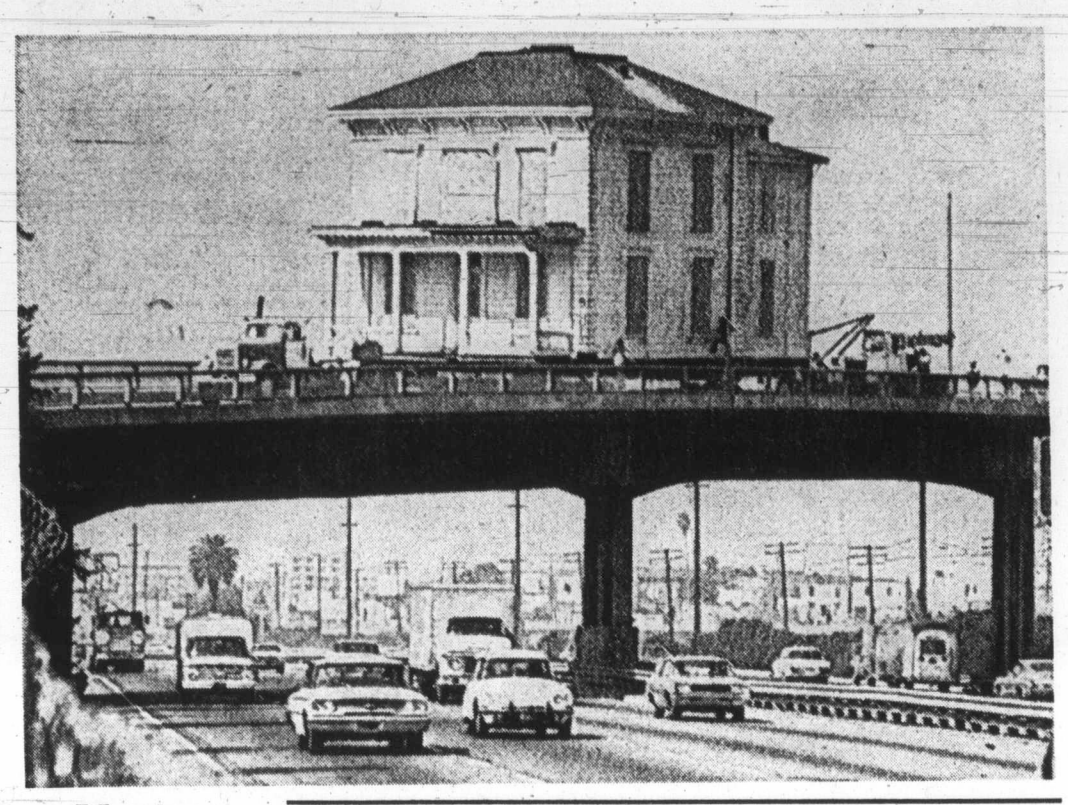

Moving Day

Victorian house being moved for relocation and restoration in Oakland, Calif., looms over Nimitz Freeway overpass. The building is latest in collection at the city's waterfront development.

Israelis Expecting Greatest Triumph

By WILLIAM TUOHY

TEL AVIV — The Israeli army is winning a victory against the Egyptian army — inside Egypt — that the Israelis expect will surpass even their triumph of the 1967 war.

Israeli armored spearheads that crossed the Suez Canal last Monday night were moving westward less than 50 miles from Cairo Saturday, and driving north and south along the west bank of the canal, military spokesmen here said.

The northern and southern thrusts were designed to cut off and encircle the huge Egyptian force that crossed to the east bank of the canal at the outbreak of the war two weeks ago, the spokesmen said.

So far the Israeli spearheads have suffered no significant reverses in the cross-canal operation, according to senior Israeli commanders who now expect no setbacks in the operation.

They believe Israel has won the war — and the results will be apparent to the world in a few days.

The dramatic Israeli armored breakthrough west of the canal is expected to put intense pressures on Egyptian president Anwar Sadat. Should Sadat move his reserve forces protecting Cairo up forward, leaving the capital unguarded?

Or should he withdraw the estimated 80,000 to 100,000 Egyptian troops on the east bank, thereby abandoning his foothold on the Sinai Peninsula?

Or should he leave those forces on the east bank of the canal and risk having those divisions cut off by enveloping Israeli armor — and thus risk the humiliation of a forced surrender of his best divisions?

The Israelis have been, apparently, purposely downplaying the rapidly expanding scale of their operations on the Suez front.

As the situation now stands, the Egyptians have lost more than half of the 1,200 tanks that were committed to the canal battle. And their formations on the east bank of the canal have not enough room to manoeuvre in, should they try to break out of the Israeli vise.

Though the Israelis could now strike across the canal in other locations, they are not expected to make the Egyptian mistake of dispersing their effort.

Rather, the main thrust into Egypt will remain where it is, with armored columns sweeping out from there to attack the Egyptian rear.

Action Elsewhere

Everyone Waits On Syria Front

By STEPHEN DOWNES
Agence France-Presse

SYRIAN FRONT — Troops on both sides of the Syrian front appeared Saturday to be waiting for the war to end.

For the fourth consecutive day, there was relative calm along the 60-mile front, with Israeli armored corps facing their Syrian, Iraqi and Jordanian counterparts.

It is no secret to anyone dug in on this vast chocolate-brown basalt plain that whatever he does will have no real effect on the outcome of the war.

The decisive battle continues around the Suez Canal, and the tankmen on the Syrian plain know it. It is reflected in their quasi-cease-fire.

It is also reflected in official Israeli communiques on the Syrian situation. They have said that Israel's aim is to hold its positions in Syria and to economize on men and material.

"We are staying put," an officer said here Saturday. "Our main problem is to bring them out to fight."

The reluctance of the Iraqis to engage Israeli forces in anything more than the sporadic probes of the past few days is understandable: an Iraqui division was smashed on Monday, and only a brigade was rolled up to reinforce its remnants.

Israel does not underestimate the Syrians. They broke through the cease-fire line, they crossed the yawning anti-tank ditches, they produced heroes.

"They showed respectable professional fighting," an officer said here Saturday. "They have never broken up and fled in retreat."

Sporadic artillery bursts continue to harass behind-the-lines movements. The first shells of the morning fall suddenly and with as much warning as the first raindrops of a big storm.

The Kuneitra-to-Damascus road is a main target for the Syrians, and the Israelis negotiate it gingerly on the way to the front.

Much of the debris which littered the area after the Syrians crossed the cease-fire line and were subsequently pushed back has been cleared away.

The scores of dead have been buried and most of the tanks — including the prized "showroom-condition" latest-model Soviet T-62s — have been hauled away.

Farther on, the treeless, rocky plain still looks like a scrap metal dealer's yard, except for the blackening bodies draped over the wreckage.

The battlefield was quiet. At a deserted village just east of Kuneitra is an Israeli medical corps of about 40 men. Half a mile away from the smashed village built from square blocks of basalt is the front.

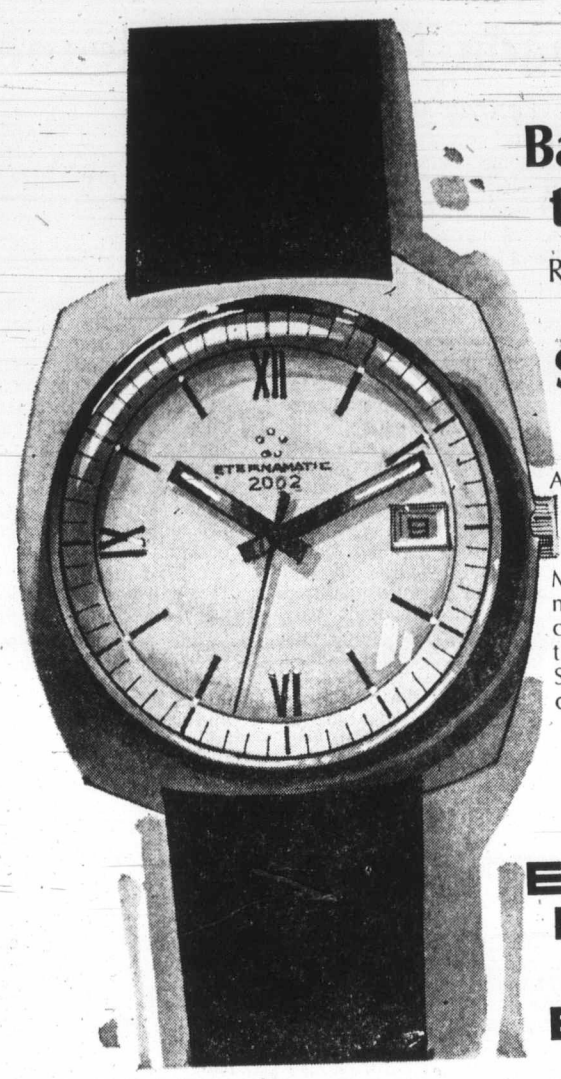

It's Bargain time!

Reg. $140.
Now
$99.50

A fantastic bargain when you consider it's a famous Eterna-Matic...an automatic beauty with calendar. Yellow top, steel back. Silvered, bronze or gilt dial.

ETERNA MATIC
exclusively at
BIRKS

YATES STREET HILLSIDE

Government of Canada Gouvernement du Canada

Assisted Home-ownership Program

provides low-interest loans for families earning up to $12,600 in the Municipal Areas on Vancouver Island.

A NEW GOVERNMENT OF CANADA PROGRAM TO ASSIST FAMILIES TO PURCHASE A HOME OF THEIR CHOICE WITHIN THEIR MEANS.

WHAT IS THE PROGRAM? It's called the "Assisted Home-Ownership Program". The idea is to help lower-income families with one or more dependent children to own a home without spending more than 25% of their gross income.

HOW DOES IT WORK? Central Mortgage and Housing Corporation will provide a loan at below-market interest rate. CMHC will adjust its interest rate in accordance with your income. And in addition, CMHC will make an annual contribution of up to $300 to assist you in meeting monthly payments of principal, interest and municipal taxes.

The assistance will be given through your family's mortgage account with CMHC, the monthly payment being reduced by the amount of the assistance.

The CMHC loan is 95% of lending value and requires a minimum down payment of 5% of lending value. The down payment may be in the form of cash, land, labor, provincial grant or any combination of these. Loans will be for a five-year renewable term amortized over 35 years.

HOW DO I QUALIFY? If your family includes one or more dependent children and your annual income is within the qualifying range for the particular market area in which you live, you are eligible.

WHAT KIND OF HOUSING? Though not limited to a specific bedroom count, the housing contemplated will be modest in size and specifications. It may be new or existing housing.

HOW DO I APPLY? Get in touch with Central Mortgage and Housing Corporation at the address shown below, or the CMHC office nearest you. They will provide more detailed information and answer any questions you may have.

Central Mortgage and Housing Corporation — Société centrale d'hypothèques et de logement

Honourable Ron Basford, Minister — L'honorable Ron Basford

VICTORIA OFFICE:
P.O. BOX 5066, 1137 YATES, VICTORIA, B.C. V8R6N3
TELEPHONE 388-3103

METAL SCULPTURES
GALBRAITH'S
CLOCK SHOPPE
762 YATES 383-9434

NORDIA'S
ARE COMING
PEETZ

THE MARBLE ARCH RESTAURANT
INTRODUCES
THE
GIANT LUMBERJACK

THE "HOT DOG" — THE "HAMBURGER" — THE "PIZZA"—have become Canadian household words. Now they will be joined by the

GIANT LUMBERJACK

It's not a snack—not a sandwich. It's practically a full course meal everyone can afford. It is pure meat in a blanket of our famous batter, resting on a bed of delicious winekraut, and surrounded by crisp French fries, with dressing of your choice.

IT IS DELICIOUS. IT IS SATISFYING.
AT TODAY'S INFLATED FOOD PRICES THE

GIANT LUMBERJACK

Will help solve food price problems for thousands of families and pensioners, and saves you the cooking on top of it. Individually packed. No dishwashing too.

JUST PHONE, PLACE YOUR ORDER, THEN TAKE IT HOME OR EAT IT IN OUR RESTAURANT.

It's so good you may want to eat it several times a week.

FOR ONLY $1.05
EXCLUSIVE IN VICTORIA AT

THE MARBLE ARCH RESTAURANT
BURNSIDE PLAZA
3468 TILLICUM ROAD
Opposite Tillicum Drive-In Theatre
PHONE 386-7141

inventors
Manufacturers Need New Products

If you have an idea for a new product or a way to make an old product better, contact us—"the idea people." We will develop your idea, introduce it to industry, negotiate for a cash sale or royalty licensing.

Write or phone for our Free "Inventor's Kit". It has a special "Invention Record" form, an important brochure: "Inventions—Their Development and Protection", and a Directory: "500 Corporations Seeking New Products". (It also tells you why we're known as "the idea people.")

RAYMOND LEE ORGANIZATION
Pacific Center, 700 W. Georgia St., Vancouver 1, B.C.
Phone: (604) 687-5000

Yes, I'd like to find out how to take action on my idea. Please send me your Free "Inventor's Kit" No D-38

Name (Please Print)
Address
City Zip

NEW YORK BOSTON CHICAGO GENEVA SAN FRANCISCO TORONTO DENVER MONTREAL LOS ANGELES VANCOUVER DALLAS KANSAS CITY ATLANTA

The Daily Colonist.

"An Independent Newspaper . . . The Organ of No Clique or Party"

1858 — Published every morning except Monday by The Colonist Publishers Limited at 2621 Douglas Street, Victoria, B.C. Second class mail registration number 0516. All undelivered copies or any notices respecting changes of address are to be sent to the above address. Member Audit Bureau of Circulation. — 1973

RICHARD BOWER — Publisher and Editor-in-Chief

'Canada Plan' on Cleaner Seas

THEY CAN'T BE OVERJOYED at their showing in the Alaska oil pipeline fight, but environmentalists are winning some points which should warm them a little. Perhaps realizing now they were beaten from the beginning in their efforts to block tanker traffic down the British Columbia coast, they may be cheered from a number of actions being taken in connection with the inevitable spills on our shores.

First, there is the change, or what appears to be a switch in thinking on the part of the federal minister of the environment and fisheries, in regard to tanker construction standards. Pressing for an international covenant requiring double bottoms in all new tankers as a safeguard against spills, the United States had ben hoping, indeed expecting, support from Canada. And when this didn't appear to be coming, when there was strong indication Canada was going to remain neutral, puzzled disappointment was expressed by the Americans.

Then the other day the minister, Jack Davis, outlined in the House of Commons the position Canada was taking at a United Nations-sponsored sea pollution and safety conference now under way in London in which he includes the double-hull provision. Whether it was a last-minute addition to the "Canada Plan" on cleaner seas isn't all that important, although the deadline for the new standards Canada now is supporting is something to think about. New tankers are going to be built long before January 1, 1975, which is the cut-off date in the hoped-for agreement.

Canada's main stand at the conference is on enforcement of pollution control laws. Mr. Davis says any agreement that is reached must contain provisions that will "enable us to apprehend the offending vessel as soon as it enters the port of any nation which is a signatory to the convention." In other words, the important thing is to get the culprit after the deed has been done, which isn't what environmentalists have in mind, but which may result in greater care being taken.

Along the same line, Canada also wants changes in the defining of oil pollution. There shouldn't be any measuring of so many parts of oil to water in determining pollution, Mr. Davis says. "In our opinion, it (the table of measurement) should be replaced by an evidentiary rule whereby the word of a responsible officer will be regarded as sufficient to secure a conviction. Sighting of a sheen of oil on water will be enough. Sworn evidence to this effect will constitute proof of a violation unless probative evidence is presented to the contrary . . ."

That might be taken as a bit of club wielding, too, which could make the oil transporters more wary, and cut down the number of spills.

As was stated earlier, environmentalists may be happier over some things the minister is doing. But if only he would get cracking on the preventive end of things — the navigational safeguards, radar and reporting procedures he has talked about — and start working closer with the Americans to ensure that every precaution possible is taken to keep the fouling to a minimum.

Which Life Would You Save?

AMENDMENTS TO THE GOVERNMENT bill which extends the ban on capital punishment for another five years, except in the case of murder of a policeman or prison guard, were defeated in the House of Commons Thursday.

The first amendment, proposed by Liberal Albanie Morin, would have imposed the death penalty for murder associated with rape or kidnapping. It was defeated 115 to 78.

The second amendment, proposed by Conservative Allan Lawrence, sought the death penalty for persons convicted of killing during acts of air piracy or of a second murder in any circumstances. It was defeated 114 to 75.

It is interesting to note that, after the bill has passed third reading — as it inevitably will — it will not be impossible to have walking the streets of this country men or women classified as habitual murderers." They would still be immune from the capital penalty.

More than 50 honorable members either absented themselves from the House during the votes on the amendments, or abstained, or otherwise avoided identification with either abolitionists or those who believe in the deterrent effect of capital punishment in the code.

Those who had the courage to vote were listed. Those who did not can hardly remain anonymous. They are known to their colleagues and their constituents.

The thing about capital punishment's retention under the laws of the land, savage though the penalty may be, is that it is there if it is needed. It is in no way automatic. The government always has the power to commute and has used it consistently in recent years.

The moralists who are prepared to retain hanging as a possible punishment for the slaying of a policeman or a prison guard would surely be hard put to explain why, for instance, the assassin of the governor-general or the prime minister should escape even the jeopardy of the noose — or whatever form lawful execution takes.

This weird inconsistency remains in the bill as currently proposed, and the abolitionists accept it.

It is no task to the imagination to conjure up a crime brutal enough to convince almost anybody that the perpetrator deserves to die. The Beirut revolutionaries' escapade of Thursday is an example.

As long as the death penalty is on the statutes there is a possibility, even a likelihood, that it may deter someone who contemplates murder. But if it is removed the deterrent is lost. The question legislators must ask themselves before third reading of the bill in the Commons is simply this:

Which life would you rather save?

Murder, premeditated or not, is something for the most part beyond society's power to prevent. Parliament as a last resort can always spare the life of the killer. But it cannot restore the victim nor compensate in any way those who may have loved him.

Jim Ryan Photography.

Beacon Hill Ballet

Ottawa Offbeat

The Ways of Government

By RICHARD JACKSON, Colonist Ottawa Bureau

With federal senior deputy ministers at "level three" scheduled to get an annual $60,000 next year, the interchange between top executives in the public service and in business and industry will be accelerated.

This system of "lend-lease" of manpower from the executive suite of private enterprise to public service was pioneered in the years of the Second World War by the then munitions and supply minister, the dynamic C. D. Howe.

★ ★ ★

He borrowed these "can-do" types with specialized industrial executive skills at a bargain basement $1-a-year to gear up Canada's war production.

He got them for the token $1-a-year because at public service salary levels he couldn't begin to pay them what they were worth.

And they responded out of patriotism, impelled both by the urge for national service and attraction of the excitement and satisfaction of personal involvement with the stimulating Clarence Decatur Howe, the great "get-it-done" expediter of wartime Ottawa.

They were known as directors general, and with Mr. Howe as their leader, transformed Canada in only a few high-pressure years from basically an agricultural to an industrial economy.

Both C. D. Howe and the great and driving sense of urgency are long gone.

Coming to Ottawa now in this "executive exchange" with the government is an entirely different deal.

Industry posts some of its top men to the federal bureaucracy for a year or two-year tour of duty, not so much out of a sense of national service but to learn the ways of big government and how to get along with it.

★ ★ ★

For as government increasingly intrudes on the private sector it becomes more and more of a necessity of business and industry to understand it and be understood.

That's how an industrial executive, currently working at a top administrative job in one of the Ottawa departmental headquarters offices explained it the other day.

He says he has found the transition demanding.

The pressure in the executive suites of Government Ottawa is to slow down and accommodate, he explains, to the slow, deliberate and time-consuming pace of the decision-by-committee process.

The conference, he finds, is the indispensable tool.

If there's a problem, the meeting is the place to find the solution.

And so his days are filled with meetings end-to-end.

He gets to see only a small, if important sector of what he suspects must be a continuing non-stop series of meetings at which discussion filters up, in a sort of human capillary process from the lower exploratory to the upper decision-on-recommendation levels.

To him, it seems to take forever before a decision is reached.

Suppose, he said, you're on loan to Public Works or Supply and Services, two of the departments perhaps closer than most in their operations to business and industry.

He was at "another of those endless meetings," as he calls them, the other day.

"The point of discussion was the price the department was going to have to pay to, well, let's call him a supplier.

"The objection had been raised that the price was $2,000 higher than somebody thought it should be.

"Involved altogether in the total project was something like $14 million.

"And here we were, 10 of us around a table, arguing about $2,000.

★ ★ ★

"I took a look around that table and figured up the salaries we were all getting.

"It meant we were wasting a whole day — finally it turned out to be a day and a half, because we were called back into session later — 10 men, drawing perhaps an annual total $300,000, using all that time. That's where the waste is; time and talent."

In any ordinary business or industrial operation, he claims, a decision on a $2,000 possible overprice in a $14 million deal would have taken "somebody responsible" only a few minutes.

By next year, according to Prime Minister Trudeau's recent compilation for the Commons, there will be eight in the federal public service executive suite making up to $60,000; another 35 up to $50,000; a further 39 up to $45,000.

Altogether, polled the PM, 82 such mandarins.

Below them, descending echelons, in the hundreds, even perhaps the thousands, less senior, but still well-paid executives making the meeting a way of bureaucratic life.

Majority Feeling for Israel, but . . .

Pro-Arab Votes in Britain

By ANTHONY LEJEUNE

Every day at London Airport there has been a crowd of young Jews, usually two or three hundred strong, mostly men but including a few girls, waiting for the special El Al flight which will take them to Tel Aviv. Some are Americans, changing planes in London, the rest are either British or else Israelis who have been studying or working in Britain.

★ ★ ★

Priority is given to pilots and doctors. But the one desire of them all is to be there, to help Israel somehow.

Perhaps because the danger and suffering are greater, the emotional commitment of British Jews to the Israeli cause seems even more passionate this time than it was during the Six Day War. Jewish intellectuals observe with interest their own reactions. They may have thought themselves totally assimilated into the gentile community. They may not practise the Jewish religion, or abide by the dietary laws, or care about intermarriage. And yet, when Israel is threatened, they feel a threat to themselves.

As one of them said, "Since Israel was founded, I've known that, in the last resort, there was always somewhere I could go." Their historic experience of persecution has left a deep psychological mark — more evident, perhaps, in Europe than in the United States.

★ ★ ★

Rival demonstrations were organized in London by Arabs and by Jews. The patient line of police have, so far at this writing, managed to keep them apart, and there have been no serious clashes. The principal Israeli meeting, which was held at the foot of Nelson's Column in Trafalgar Square, attracted a number of well-known people — politicians, writers and show business personalities.

There can be little doubt that the sympathy of an overwhelming majority of ordinary Britons lies with Israel. The Arab cause has one or two vociferous spokesmen in public life, and the wild left-wing is fashionably pro-Arab. But in no sense could this be described as a party political issue. Both the conservatives and the labor Party are split, with a preponderance at the grassroots and in Parliament favoring Israel.

The real division is rather between establishment thinking, on the one hand, and popular feeling, on the other. The man-in-the-street, partly because he learned to despise the Egyptians during the Second World War, and because the Suez debacle still rankles, would like to see the Arabs crushingly defeated. Middle-class liberals are torn, and are usually reduced to making quite unrealistic suggestions about an internationally guaranteed peace settlement.

The Foreign Office, however, is traditionally and, as it seems, incorrigibly inclined to be pro-Arab. And the government, whether guided by the Foreign Office, or worried about oil supplies, or merely appeasement-minded, has veered increasingly in the same direction.

The last Labor government stopped the sale of arms to Israel, and Britain's delegate to the United Nations, acting on the orders of the present Conservative government, has lately cast a number of flagrantly pro-Arab votes. Much more important now, however, is that the foreign secretary has imposed an embargo on spare parts for the British-made Centurion tanks which are a vital element in Israel's fighting capacity.

The Centurions have proved substantially more effective, at least in this kind of battle, than the Russian tanks opposing them. But the Israelis had many fewer tanks to begin with, and in any prolonged tank action, maintenance is often the decisive factor. Understandably, Israel's prime minister, Mrs. Meir, is bitter about the British embargo.

★ ★ ★

Sir Alec Douglas-Home, the foreign secretary, may be correct in saying that a cease-fire is likely to come only when one side or the other is manifestly winning. It by no means follows, though, that the West should be, or could be, indifferent about which side that is.

The Now Society

"Let's add to the swelling divorce statistics!"

I Beg to Differ

Ho-Hum Hockey

By FRANK LOW from Montreal

It could be that I have lost my virility — that I am no longer a 100 per cent, red-blooded Canadian boy — but when the NHL hockey season offically opened in my city I almost went to sleep.

That's pretty expensive sleeping, too, when you consider that a pair of ducats now costs $19. There was a time when a fellow, if he wanted to sleep, could get a comfortable hotel room for that kind of money.

It is a shame, really. It wasn't all that many years ago when I believed that happiness would be my very own seats in an NHL rink.

Now I've got the seats. The only problem is, they've taken away the hockey.

No, I'm not being cynical. I will admit that last year I saw about eight old-time, barn-burning type games which made me jump and cheer like crazy.

"But when you figure out the cost of a pair of season tickets, this means that each of those eight cost $100 a game.

I don't know how you feel about money and hockey, but even a dedicated fan like this one figures this is putting a high price on the affair.

For $100 I could buy a coat, or re-introduce my family to the joys of a roast of beef.

★ ★ ★

My back-sliding as a true hockey believer began a few years ago when strange-sounding names began to clutter up the ice of my favorite arena.

When I mentioned these doubts, however, the hockey evangelists told me not to worry. It would be only a matter of time, they said, before these new hybrids would be playing up to NHL calibre.

Well, the time has gone by. And the only thing that has happened is that the hybrids have increased in direct ratio to the decrease in calibre.

The incurable optimists may say I am being unduly harsh. That the remaining good teams still play good hockey.

This is not necessarily so. The good team, facing a poor team, often plays poor hockey. Or a brand of hockey merely good enough to assure a win — which doesn't make for an exciting exhibition.

Mind you, I don't blame the players. Each year that schedule gets longer and if a player can coast through quite a few games without working up a sweat, he will do so. To do otherwise would be foolish.

Even when two good teams face each other—which is only about eight times a year —the results may not be something a fan will exult about.

★ ★ ★

The good teams face each other so seldom they occasionally look as though they had forgotten how to play old-fashioned, fire wagon hockey.

This year, when the time came to sign up for those season tickets, I almost didn't sign on the dotted line. Then my years of training took over.

It was part of my patriotic duty, I told myself, to get those tickets. Imagine if people heard I had turned down two NHL seats — they would think I was some kind of radical, a downright subversive.

So I signed on the dotted line, and said to myself: "This year things will be better."

Then that Saturday night ushered in "This year." Things were not any better.

The players skated around in a manner that soon had my eyelids drooping. Nobody hit anybody because, I suppose, it would be downright rude for one millionaire to hit another millionaire.

When players did go into the corners I wasn't sure if they were going after the puck, or merely getting together to talk about their investments.

There was one brief flurry when my team racked up four goals. Then, convinced that this would carry them through the evening, my team settled down to wait for the final siren.

The only performers in the rink who did any work, or provided any excitement, were the boys tossing chocolate ice cream bars to the hungry fans.

But it seems a little silly to pay $19 to watch boys tossing chocolate ice cream bars around, don't you think?

Leadership of Tories Wallace's for Asking

One of the political brain-teasers to spring from this session of the legislature is the future of the tiny Conservative party, now just weeks away from a leadership convention that will put into sharp focus all its provincial weaknesses and strengths.

It's a safe bet that the November 30 convention will be pretty much a one-man show, with Oak Bay MLA Dr. Scott Wallace getting only token opposition in his bid for the leadership.

Wallace's yes-I-will, no-I-won't, yes-I-will stance not-withstanding, he does want to lead the party, if for no other reason than to prevent a return to the days of Derril Warren who steered the party from the visitors' gallery.

For the past few weeks, he had played a coy wooing game with the leadership, collecting some newspaper mileage by insisting that his decision hinged on a break between the federal and provincial Progressive Conservative associations at the riding level.

When federal Tory leader Robert Stanfield was in B.C. last week, Wallace raised the issue with him. Stanfield was non-committal.

By delaying his decision time and time again, however, Wallace only gave the impression that the Tory house is in some disarray. And as a minor note, he irritated a lot of newspaper people.

The doctor's ascension to the leadership will put to rest any talk of an alliance with the Social Credit party, a feeble idea put forward by PC Association President Peter Hyndman that smacked too much of desperation.

By CLAUDE ADAMS
Colonist Legislature Staff

Hyndman, it may be remembered, advanced the idea of a "Social Conservative Alliance" after Warren received a rude political jolt in South Okanagan at the hands of the Socreds' rising star, Bill Bennett.

He took pains to point out that the alliance was nothing more that a private wish, and that we would put the idea to the Socreds in informal, corridor conversations. But his hat-in-hand advances didn't gain any yards with the Socred caucus, which outnumbers the Tory twosome five-to-one.

Wallace, meanwhile, was highly skeptical of the idea. He has enough political savvy to realize that such a marriage would relegate the Conservatives to a silent partner status.

And, of course, he's still smarting from his conflict with W. A. C. Bennett while he sat in the Socred benches. He parted company after calling Bennett a dictator, and obviously feels that a dictatorial streak still lies dormant in the Socred ranks.

But there's another factor that is slowly beginning to perk interest, and this comes from the second Tory in the House, Hugh Curtis of Saanich and the Islands.

In a recent interview, Curtis tossed up the interesting possibility of Socred defections to the Conservatives if Bill Bennett replaces his father as leader.

★ ★ ★

Bennett has been justifiably cagey about how he will change the Social Credit party if he takes over the mantle. But just as a river must create some damage when it changes course, so a new Socred direction would spark some inter-party havoc.

Where would the disenchanted Socreds flee if Bennett actively moderates the party, fulfills his promise to give it a younger image and creates a credible opposition? How would the Alex Frasers and Harvey Schroeders of the party, and their adherents in the rank-and-file, react under a sober and imaginative leader?

Curtis doesn't go so far as to openly anticipate a rush to the Conservative ranks and frankly, that's unlikely, but the Tories would profit more than any other party in the House from Socred dissension.

And what about Curtis himself? He says he'd be happy with Wallace as leader and has no designs on the leadership, at least in the foreseeable future, a popular political qualification that usually translates into "until the next opportunity arises."

Even though he's stopping down as Saanich mayor at the end of the year, Curtis will likely keep a foot in municipal politics in some capacity in Greater Victoria. Provincially, he says he's just accumulating experience.

★ ★ ★

The timing of the Tory leadership convention also bears some consideration. It follows by a week the Socred coronation, which is being plugged as a gigantic party rally that could attract more than 2,000 delegates from every one of the 49 ridings in the province.

Then, in sharp contrast, the Conservatives will gather in the same city, Vancouver, and the maximum delegate turnout under the party constitution is around 500.

It will be most apparent where the Tory strength exists: in the Greater Victoria area where the party polled nearly twice its provincial average in votes.

Wallace would be tagged with the Herculean job of building a viable Conservative base throughout B.C. during the next several years.

Copyright 1973, Toronto Sun Syndicate

"I mean, it's obvious. Replace them with microfilm and the table falls over."

Expert Forecasts Death Toll of 100,000

Massive Troop Build-Up Fuels Sino-Soviet Tension

By ARTHUR C. MILLER, from Hong Kong

The Chinese leadership is beginning to show considerable alarm over developments along the tense Sino-Soviet and Sino-Mongolian borders.

Judging by Peking's recent behavior, analysts conclude that the Chinese are increasingly fearful of a military thrust into China by the Soviet Union at worst, or new and bloody border clashes like those that occurred in 1969 at best.

★ ★ ★

Recent weeks have seen a stepped up propaganda war between China and Russia. But the vitriolic propaganda exchanges regularly rise and fall in intensity.

The new element that is arousing more concern is the bitter denunciation of China which appeared recently in a Mongolian newspaper, Utga Dzohiol Urlag.

That paper devoted five of its six pages to attacks on China ranging from accusations of killing and torturing thousands of Mongolians who live in China's Inner Mongolia province to deliberate military provocations along the Sino-Mongolian border.

★ ★ ★

The most serious charge was that Chinese troops have repeatedly penetrated deep into Mongolian territory (up to 12 miles).

"Direct violations of the Mongolian People's Republic state borders have also been committed," the newspaper said.

"Despite numerous protests by the Mongolian side, Chinese soldiers and officers have been deliberately penetrating into Mongolian territory, sometimes as deep as 15 to 20 kilometers (nine to 12 miles)."

★ ★ ★

The Chinese troops are said to have "conducted reconnaissance photography, opened fire on livestock herds and killed rare animals protected by law."

It is no secret that the Soviet Union maintains several divisions in Mongolia — one of its staunchest allies — and there is a mutual defence treaty between the two countries dating back to 1966.

★ ★ ★

If the Soviet Union wanted to launch what is popularly termed "a surgical strike" to take out China's nuclear installations — the most important of which are located relatively near to the Sino-Mongolian border — what better pretext could Moscow have than a charge that it was a retaliation against Chinese provocation in Mongolia?

That fact was not lost on Peking, which has been distrustful of how far Moscow might risk going since the Russian invasion of Czechoslovakia.

★ ★ ★

Very quickly after the Mongolian report the Chinese foreign ministry denied the allegations and termed the report "a fabrication and a slander with ulterior motives."

The reference to "ulterior motives" confirmed outside assessments that the Chinese might be worried that Moscow would use Sino-Mongolian border troubles as a pretext for an attack on China.

★ ★ ★

The degree of the Chinese concern was revealed a few days later when the Chinese military attache at China's embassy in Paris called on the Armed Forces Ministry to inform the French that the Russians had begun massing large numbers of tanks at various points along the Sino-Soviet and Sino-Mongolian frontiers.

Two other factors intriguing observers of the Sino-Soviet border situation as possibly influencing the mounting Chinese concern are:

● The fact that the Soviet Union was mocked and condemned by Premier Chou En-lai in his political report presented to the recent 10th national congress of the Chinese Communist Party.

● The fact that the United States is getting very close to the establishment of formal diplomatic relations with Mongolia.

The presence of a U.S. embassy in the Mongolian capital of Ulan Bator is almost certain to have a restraining effect on the Russians.

★ ★ ★

Thus, there is some fear that Moscow might want to move before such recognition takes place.

Whether or not the Soviet Union is seriously considering military action against China is a moot question.

What is known is that the Chinese sincerely believe there is such a possibility, and with perhaps as many as a million men squared off on each side of the border, the situation is indeed explosive.

PAGE 5

Quake Terror Grips Tokyo

Copley, from Tokyo

Residents of the greater Tokyo area are alarmed over predictions that a major earthquake may strike the city soon. Seismologists made the forecast after the recent disastrous quake in Mexico City and undersea eruptions off eastern Japan.

Quake-concerned Japanese are buying survival kits and books about earth tremors and their origins. Some already have built underground shelters and stocked them with emergency provisions and equipment.

★ ★ ★

Prof. Keihachiro Shimizu of Chiba University, a noted urbanologist, believes if a quake struck Toyko 45,000 buildings would collapse, 320,000 would burn down and 100,000 residents would perish.

If the tremors should occur during suppertime when cook stoves are burning, 30,000 fires would break out simultaneously, he warns.

Dr. Takahiro Hagiwara, professor emeritus of the University of Tokyo and chief of the Earthwuake Forecasting Liaison Council whose membership is comprised of seismologists, claims a major quake is certain to strike Tokyo. But he does not know when.

★ ★ ★

One man who thinks he's prepared for the worst is Koshichi Maeda, a 40-year-old high school teacher in the Machida suburbs of Tokyo.

He has built an underground concrete quake-proof shelter in his yard and equipped it with nearly everything a family needs to subsist for up to a month.

A clothing box, for example, contains spare clothing. There are blankets, sleeping bags, first-aid kits, a week's provisions, 10 kilograms of rice, canned food, water, ropes, a saw and a set of carpenter's tools.

★ ★ ★

To further insure his family's safety in the event a quake hits, Maeda keeps three large rucksacks in the bedroom. In them are three days' provisions, underwear, medicine, protective headgear, flashlights, ropes and plenty of string.

If family members should become separated in the confusion of a quake, Maeda has selected a vacant lot 300 yards away as an assembly point. He has taken his two kindergarten-age children along the route to the lot several times, so they could find it during an emergency.

Ryoji Tsubata, a 36-year-old business executive, built a concrete quake-proof underground shelter in his yard in Niiza , Saitama Prefecture, northwest of Tokyo, about three years ago.

★ ★ ★

Stored in it are enough provisions for Tsubata's family of six to live on for a year if they eat sparingly. To keep the emergency provisions fresh, the family replenishes the supplies every day after it eats up the old ones.

Some business concerns are storing food for emergencies. Mitsubishi Real Estate Co., for example, is reported to be keeping enough food in storage to serve 50,000 persons if a quake should strike.

'Na Levo' Keeps Russians Going

By MURRAY SEEGER, from Moscow

Of all the phrases in the highly expressive Russian language, few say as much in so few words as "na levo."

Literally, the phrase means "on the left," but it might better be translated as "on the side." In Russia, the single phrase is worth a thousand pictures to describe how millions of people increase their incomes by operating in a grey market between the official law, the five-year plan and the clearly illegal black market.

Western experts have long tried to analyze the workings of the unofficial sector of the Soviet economy but can only estimate that it amounts to at least 25 per cent of the official economy and perhaps as much as 50 per cent of the total output.

In Moscow alone, the total of private repairs to make homes liveable has been estimated at 10 million rubles ($14 million at the artificial rate of exchange, a year.

★ ★ ★

The no lavo system is pervasive all over the Soviet Union. It is blamed by some experts for preventing the Kremlin from achieving its targets for official productivity gains because outside income is more attractive than official bonuses for exceeding targets. In addition, the grey market operators usually use state-owned equipment for their private enterprises.

While the financial effects of the na levo system are serious for the economy, they also present interesting sociological aspects. The na levo operators are living examples of the persistence of human instincts toward private enterprise among a generation of people who have lived their entire lives under Soviet-style communism.

Officials close their eyes to some of the na levo activities because those operators fulfill vital functions which the official economy does not provide. Many operators are so conspicuous they could easily be stopped, but the cost to the economy from losing their services would be high.

★ ★ ★

One of the most embarrassing groups of na levo operators are those who show up magically when new apartment buildings are opened. While the volume of new housing construction is very high, official incentives produce speed at the sacrifice of quality.

Examining a new apartment in Kharkov recently, a Soviet journalist found: "The linoleum is laid badly, wallpaper comes off the walls, the ceiling leaks with the rain. Not a single door or window closes properly. the bath is unstable, white paint falls off the ceiling; the electrical and sanitation systems are out of order."

This gap is filled by "shabashniks," finishers who do a job the official builders neglect in their haste to meet targets. Paid handsomely, the shabashniks are often workmen who helped to build the apartment in the first place. Others have organized themselves into private companies and have no other occupation.

All kinds of trained mechanics do outside work repairing autos, watches, radio and television sets.

★ ★ ★

Everybody in the service industry has great opportunities to earn extra income because of the difficulties of setting targets for their work and the lack of supervision they enjoy.

One of the veterans of the grey market is the "tolkach" (pusher), a semi-official operator who might be called an expediter in a capitalist system. The tolkach takes on the job of making the Soviet system work by cutting corners and red tape that handicap a system in which all big decisions must be approved by central planning in Moscow.

Perhaps the kinds of the na levo operators were two Georgian millionaires caught last year after they successfully developed a complete factory to make clothing from the leftovers of state raw materials used in the official plant they also managed.

MEN...
Get a New Suit for Christmas
at Last Christmas Prices!
We have an excellent selection of wool suitings still at last year's prices. The next shipment of fabrics will be at the new wool prices.

We do Custom Tailoring FOR LADIES TOO!

Alterations and Remodelling
British Custom Tailors
CHARGEX
1311 Blanshard St. Phone 383-2632

$268,000
HORSE LOVERS 23.575 Acres — Spectacular Seaview

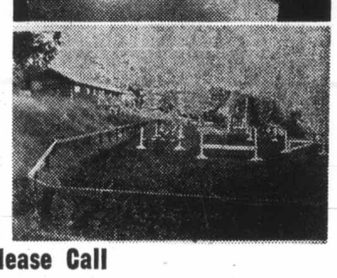

Close to 4,000 square feet of beauty in this charming, comfortable home. Four bathrooms, den, recreation room, games room, family room, formal living room with beamed ceiling, dining room that puts graciousness into entertaining, showplace kitchen with custom built cabinets and built-in dishwasher. Hot water heating system with controlled zones. Thermopane windows and sliding doors. Sundecks, patios and designed area for swimming pool. Superb barn with box stalls, space for 6 horses, lovely tack room and excellent ventilation. Beautiful riding ring with special drain field and floodlights.

Superb property within the 6 Mile Limit.

To View Please Call
Res. 658-8681 W. G. MOORE Off. 386-3231
BLOCK BROS. REALTY
1800 Blanshard Street

CLIP AND SAVE

KABALARIAN PHILOSOPHY
invites you to a series of
PUBLIC LECTURES
Covering the Following Subjects:

Alfred J. Parker
Founder

MIND — Learn how mind is created, moulded, and developed. A basic mathematical principle which links language and intelligent mental expression allows the Kabalarian Philosophy to prove this. After any lecture you can have a brief name analysis without any obligation.

CYCLES — To utilize time to best advantage is of priceless value. Your personal and business affairs run in rhythms or cycles. By coinciding your actions with the natural forces of life you can be much more successful in your endeavors. You can learn about your personal cycle at any of the lectures.

CHILDREN — The youth of today are seeking greater freedom and creating many problems. What hope is there for the children now growing up? Permissiveness is not the answer! The Kabalarian Philosophy teaches how discipline can mould the developing child's mind to create an intelligent, balanced, and co-operative child. Your child needs your understanding. Learn how to know your child by using the basic Mathematical Principle.

HEALTH — Natural laws govern our existence. Breaking these laws results in ill health and discord. Learn how these function and how you may enjoy good health, vitality, and happiness through balanced living.

ATTEND THE FOLLOWING LECTURES HELD AT ST. JOHN AMBULANCE HALL 941 PANDORA AVE. SUNDAYS, 2:30 p.m.

OCT. 21, 1973 ● What's in Your Name
NOV. 18, 1973 ● Radiant Health Through Nature's Laws
JAN. 13, 1974 ● The Basic Principles of the Kabalarian Philosophy
FEB. 10, 1974 ● The Kabalarian Philosophy Reveals The Mystery of Mind
MAR. 10, 1974 ● The Law of Cycles—The Secret of Success
APR. 14, 1974 ● Vegetarianism—Nature's Healthiest Diet

For further information or free literature contact the head office:
KABALARIAN FRATERNAL ORGANIZATION
908 W. 7th Avenue, Vancouver 9, B.C. 736-6711
Victoria Office 382-8334

Bullet Ruptures Oil Line

HIGH PRAIRIE, Alta. (CP) — Crews continued working Saturday to clean up a 30,000-gallon oil spill in the Peace River area while authorities attempted to determine if a pipeline was deliberately ruptured.

The medium-density crude, moving through the pipeline under several hundred pounds of pressure per square inch, spilled into the East Prairie River about nine miles north-east of here Thursday when an eight-inch pipeline was ruptured. Emergency crews sealed the hole with a special clamp.

A spokesman for the Alberta energy resources conservation board said there is a suspicion the rupturing of the pipeline may have been a deliberate act.

"There is a suspicion that it was deliberate," said Ed Brushett, assistant manager of environment protection for the board. "You have to be pretty close to a steel pipeline like that to penetrate it with a bullet.

"The pipeline is bright orange — it would be pretty hard to shoot it accidentally. If you were any distance away, it would almost certainly be a glancing richochet-type shot."

However, RCMP said it would be almost impossible to determine whether the puncturing of the pipeline, owned by the Peace River Oil Pipeline Co., was deliberate. As a result, an investigation will not take place.

"We don't have anything to work on," said an RCMP spokesman. "There's really no way anyone could say for sure it was a deliberate act. The area is wide open for conjecture."

Clean-up crews in the area noticed "all-terrain vehicle tracks" in the vicinity, said Brushett, who estimated it would take until at least Monday before the majority of the oil is cleaned up.

Brushett estimated that about 7,500 gallons have been cleaned up.

Canada-U.S. Auto Talks Fade in Puff of Smoke

OTTAWA (CP) — The frequently fierce debate over who is getting the better deal out of the Canada-U.S. auto pact appears to have disappeared in a puff of oil smoke and a cloud of statistics, at least for now.

Widely publicized predictions that this year's talks between the two nations would erupt into threats of a trade war over demands of some American interests to weaken Canadian safeguards in the 1965 auto pact simply haven't materialized.

In fact, no substantive talks are even on the schedule of the two nations, both busy with the far more critical issue of oil shortages growing out of the Middle East war.

"Our position has been we're certainly quite open to talks about it at any time," said a spokesman for Industry Minister A. W. Gillespie.

The key safeguard in the pact that has irked some Americans in the past is that individual Canadians importing a U.S. built car must pay a 15 per cent duty, but the big U.S. auto firms and their Canadian subsidiaries can shift new cars back and forth across the border to meet market demands without paying any duties.

This protects the Canadian market for Canadian auto firms and dealers, while permitting more cars to be manufactured here for export.

The fact that an individual U.S. citizen can buy a car in Canada and take it home dutyfree is meaningless because the auto firms maintain a Canadian price several hundred dollars higher, claiming that harsher winters in this country make warranty costs higher and that marketing in two languages in a bilingual country is also more costly.

Calgary Most Foul

CALGARY (CP) — Calgarians breathed the foulest air in the city's history Friday when the pollution count reached 122.

At least one industrial plant shut down and the provincial department of the environment told three others they might be asked to temporarily cease operation if the combination of smoke and car emission grew worse.

A count of more than 75 is moderate to high.

Phil Ullman, head of the southern Alberta office of the pollution control division, said a warm layer of air at 4,000 feet sat atop cooler ground-level air creating the pollution problem. The pollution count dropped considerably Saturday as the warm-air mass dissipated.

It was the worst pollution streak the city has experienced, he said.

Anthes Steel voluntarily shut down operations Friday and Western Co-operative Fertilizer, Cominco and Consolidated Concrete were asked to stand by for an order to close operations.

Week's Vancouver Trading

Distributed by The Canadian Press
Week ending Friday, October 19, 1973

Quotations in cents unless marked $. Odd lot sales marked z. Net change is from last week's close of same lot type.

Stock	Sales	High	Low	Close	Net Ch'ge	1973 High	1973 Low
MINES							
Aalenian	13150	75	74	75	+ 1	78	73
Aber Mris	2138	30	24	27		52	16
Accent Res	209800	32½	23	27	— 2	32½	10
Achron	20500	26	23	24	—3½	59	20
Adanac	12300	41	38	41	+ 1	79	30
Adonis	12200	28½	25	25	— 4	107	25
Afton	2500	950	905	905	— 70	1062	710
Alice Lk	29500	17½	16½	17½	+ ½	20	10
Alwin	24100	14	11	13	Unch	38	10
Anchor	21250	13	8½	13		24	6
Andex Mns	3000	11½	11	11½	+ ½	18½	9
Anglo Bo	34200	37	30	35		72	27
Arcdia	1000	17	17	17	+ 1	38	10
Ardo	45500	7	6	6	— 1	24	6
Arlngtn	4000	10	9	10	+ 2	15	6
Atlas	82033	42	33	40	+6½	64	32
Attila Res	22633	20	10	20	+ 4	165	10
Avino	13100	36	35	35	— 3	48	15½
Azure	216040	28	22	28	+ 3	28	17
Balfour	27000	30	27	29	Unch	39	27
Barrier Rf	186750	103	78	95	+ 9	136	48
Bath N	57650	84	70	80	+10	205	68
Belcara	1000	12	12	12		26	8
Bil Mly	3500	22	19	19		22	14
Benson	3000	13	13	13		28	12
Beth Cop	1070	$16¾	16½	16½	— ½	17½	13¾
B Giant	9500	41	30	32	— 8	97	30
Bndry	1000	3	3	3		10	3
Bow Rvr	5600	25	24	25		48	22
Brendon	151000	35	26	35	+ 4	52	18
Bmac	86500	32	30½	30½	— 1	39	21
Bullion Mtn	56600	34	22	26	+ 6	64	19
Buval	10000	8	8	8	Unch	33	8
BX Dev	3440	160	150	159	— 1	175	46
Calico	14000	8	7	8		24	6
Cbrdg	40000	28	22	24		38	12
C Brrnca	500	13	13	13		21	11
Canol	3650	61	55	57		75	20
Cardigan	4700	6	4	4		40	4
Car Bell	1500	20	20	20		30	18
C Cons	5000	7	7	7		9	5
Casino	44000	38	30	30	— 7	93	26
Celtic Min	8000	14	12	14	+ 3	84	11
Chandalar	z100	58	58	58		105	55
Charta	26500	16	10	10	—4½	65	10
Chatex	1875	21	21	21		29	19
Chromx	139900	67	50	52	—13	93	31
Chromx	139900	67	50	52	—13	93	31
Citex	240500	19	16½	17	— 1	30	16
C Cop	500	110	100	110		110	75
Col A w	305	375	340	340		375	225
Clman B	z45	340	340	340		375	42
Col pra	11000	45	38	45	+ 6	47	22
Clt Res	27700	29	23	25	+ 1	60	21
Col Mtls	7500	35	27	27	— 9	49	13
Comet Ind	20500	114	101	110	—10	227	65
Conoco	12000	12	10	12	+ 2	64	10
Con Bamt	z140	14	12	12		25	12
Cons Cst Sl	3079	22	16	22	+ ½	31	16
Cons Colum	10220	36	32	36		75	18½
C Col Pr A	648	$13	13	13	—1½	16½	12½
C Frin Ch	5700	27	25	25		63	20
Cons Butt	2250	12	11	11		21	6
C Stndrd	44244	9	7	9	Unch	24	7
Cons Tran	7450	13	12	13		30	10
C Cinch	70000	6	5	6	Unch	14	5
Cop Ex	241800	35	28	29	— 2	117	28
Cop Gnt	2500	7	6½	7	Unch	13	4
C Ridge	2600	13	12	13	— 2	39	11
Coralta	3325	65	60	63		65	60
Cord Intl	100	125	125	125	—10	175	110
Cor Alld	3500	7	5	5		29	5
Cream	13500	25	21½	24	Unch	55	20½
Cree Lak	20537	55	30	32	—24	58	30
Cumont	2000	25	25	25	— 3	76	25
Ctlas Expl	126800	184	94	115	—65	205	94
Dalton Dev	20500	18	15	15	Unch	34	14½
Dankoe	9687	205	195	199	— 1	230	60
Darkhawk	17500	36	35	35	— 2	81	24½
Davnport	9258	48	43	47	— 3	70	38
Dav Kys	9100	57	50	52	Unch	90	42
Demsy	7200	14	13	13		45½	13
Dol Var	1405	23	22	22	— 1	41	22
Dus Mac	9200	31	26	26	— 6	52	9½
Dynsty	35225	1312	1037	1262		1312	765
Ehex	6300	22	18	20		60	18
Equat	13400	20	19	19	+ ½	32	15
Exeter Mns	113500	22	13½	18		24	10½
Falaise	17000	6	6	6	Unch	125	4
Flgstne	1150	6½	6½	6½		17	5
Fosco Mng	18500	55	51	54	— 6	105	32
Frntier	4500	6	5	5½		15	5
Gen Res	9500	5	3	3		11	3
Giant Ex	2000	12	12	12		30	12
Giant Vent	2280	13	9	12	— 1	35	9
Gbrltar	9475	$14¾	14⅛	14⅝	+ ⅛	15⅛	8
Glen Cop	18500	10½	7	10	Unch	18	6½
K Gate	7000	19	18	18	— 1	39	18
Gold River	158850	125	100	124	+21	125	48
Grandora	15000	11	9	9		31½	9
Granit Mtn	38000	15	13	15	Unch	29	13
G N Pete	20500	35	30	33	+ 2	59	17
Green Egle	518500	34	17	17	—10	88	11
Gunn	30300	112	105	107	— 5	247	78
Hart Rvr	22700	9	7	7	— 2	21	5
Hearne	2000	9½	7	7		14	7
Henrieta	52000	25	17	25	+ 7	40	11
Hibernian	500	40	40	40		155	40
Hlnd Lode	19500	11	10	10		29	9½
Hihhawk	27002	14	13	13	Unch	29	9
Hmont	1200	205	200	200	—10	245	100
H B Mtn	5000	5½	5	5	— ½	11	5
Ice Station	10000	20	19	20		41	19
Imp Met	13000	20	17	18		54	12
Inland Cop	7000	15	14	14	—2½	33	12
Int Tech	4000	35	30	34		70	30
Iskut	3500	11	10	11	Unch	63	9
Jackpot	10500	18	15	17½		25	14
Jason Ex	6500	5	4	5		13	4
Joy Ind Ltd	16900	67	64	65		83	40
Kalco	61000	18	13	13	— 6	55	12
Kamad	72705	52	45	50	Unch	159	45
L Bvrhs	17500	9½	9	9		15	9
Largo	1964	9½	5	5		15	5
Laronge	11500	29	27	27	— 1	79	15
Laura	28000	22	19	21½	+1½	30	10
Leemac	71500	39	34	35	— 2	97	34
Lxnton	9000	12	10	10	Unch	34	8
Lobell	4000	17	17	17		20	10
Lone Creek	24500	50	45	45	Unch	65	23
Lori Explor	11000	16	16	16		57	16
Lornex	14775	$12⅞	12¼	12¾	+ ¼	14	6¼
Makaoo	2200	13	13	13	+ 1	36	9
Meteor	3500	10	9	9	— 1	60	8
Mrl Mtn	5300	15	10	15		18	6
Minex	9000	9	6	6		17	6
Mrseby	3000	16	15	15	— 1	20	10½
Mt Sickr	7500	11	10	10	— 2	53	10
Mt Wash	50300	28	10	14½	+1½	28	7
Nadina	6300	22	22	22	Unch	55	15
Native	2000	3	3	3		8	2
New Chief	1800	17	14	17		22	14
N Cinch	5400	18	15	15		26	14
New Highld	4000	15	14	14		23	13
Nw Jericho	2400	23	22	22		33	7
N Nrthcl	725	11	9	11	—3½	19½	8
N Privtr	14000	11	10	10	— 2	44	9
N Taku	2125	7	7	7		15	4½
Newvan	5500	15	14	15	+ 1	47	11
Nkl Hill	11000	4½	4	4		10	2½
Nitracell	13000	14	13	14		22	8
Norgld	3500	3½	2½	3½	+ 1	8	2¼
Northair	72700	64	52	53	—10	121	32
North Isl	17400	14	11	14	+ 2	17	6
N Pac	32825	16½	15½	16½	+1½	40	14
N Homstak	21500	18	11	11	— 7	21	10½
NW Vent	19500	75	67	67	—10	95	38
NRD Mng	z300	45	45	45		62	40
Oro	1500	12	11	11		25	11
Pacific Res	30000	125	104	125	+18	125	80
Pan Aiax	1000	6	6	6		7	5
Parmnt	5000	12	12	12	Unch	18	8
Pthfndr	3500	32	31	31	Unch	81	30
Pat Slvr	2000	4½	4½	4½		6	3
Peel	3000	8	5	8		13	5
Pnebell	1000	10½	10½	10½		19	10
Pne Lke	12000	7½	6	6	Unch	16	6
Pinncle	41000	15	12	13	— 1	37	10
Placer	800	$30¼	29¼	30¼		32	24½
Primer	9000	9	8	9	+ 1	43	7½
Pr Stewrd	99900	38	30	30	— 6	41	16
Pyrmid	7325	14	12	13	Unch	31	12
Qtsino	2400	5½	3	3		12	3
Rackla	70800	61	55	61	+ 1	73	13
Ramco Ind	5100	13	9	9		25	9
Ramid	7500	12	12	12		23	10
Rayore	79800	32	24	32	+ 7	40	13
Reako Exp	5500	66	60	65		109	60
Reeves	1000	30	30	30		74	25
Rio Plata	67095	90	81	87	+ 4	93	80
Robert Mns	4000	16	16	16		42	15
Rcklnd	10000	3	3	3	Unch	6½	1
Ring Sill	5950	29	25	26		53	25
R Agsiz	500	85	85	85	+ 2	170	45
Sabina	6000	119	111	119	+ 9	205	60
S Jacinto	7500	16	15	16	— 1	41	15
Shalmar	2500	11	11	11		20	10
Sheba	3000	11	11	11		25	8
Sierra Emp	200	100	100	100		400	100
Slk Prem	5050	8	8	8		18	7
Slk Prem	5050	8	8	8		18	7
Slr City	15000	20½	10	10	—12	30	10
S Chief	7000	16	15	15	— 1	36	15
Slr Ridge	1500	5	5	5		7	5
S Spring	5700	44	35	38	— 6	77	31
S Stndrd	772820	226	171	182	—39	355	60
Skaist	29500	12	9	12	+ 2	61	9
Slocan	2362	81	75	80	— 1	250	75
Sonic Ray	7500	20	18	18		68	15
S Seas	z200	6	6	6		20	6
Spartan	23300	18½	17	18	+ ½	25	15
Spectro	28000	16	11	15	+4½	29	10
Sproatt	305	18	13	13		36	13
Stall Lak	5000	118	106	106	—13	160	60
Taseko	6600	17	17	17		26	10
Taseko	6600	17	17	17		26	10
Tay Rvr	32500	27	20	22	—5½	43	15
Texal Dev	25750	15	8	8		78	8
Titan Pol	9103	19½	10	10		21	10
Trwest	20000	20	16	18	— 2	30	16
Turismo	3000	7	5	5	— 2	18	3
Tyee	14500	16	14	14		23	10
Untd Chief	12411	29	26	26	— 3	51	25
U Copper	2000	6½	6½	6½	Unch	9½	3
Val Co	5468	1175	1125	1125	— 25	1225	755
Vestor Ex	7000	55	45	46		120	45
Vieco Res	2700	18	16	16		25	16
Wlcome	5400	85	80	80		135	56
W Buff	1000	3	3	3		5	1½
W Mines	7800	340	305	335	+25	345	240
Wharf	9650	110	100	110	+10	160	50
White Rv	10000	14½	13	13		31	10
Ykn Rev	3000	15	15	15		20	8
Znith	22500	17	14	16		33	14
Warrants and Rights							
Dolly Rts	451-5	3	2	2	— ½	6	2
Col B w	2500	30	30	30	+ 5	75	20
Nrthair Wt	18700	22	15	17	— 6	41	15
Total sales, mines:							7,260,072
44 Advances,			65 Declines,				116 Unchanged
INDUSTRIALS							
Al Stl A	100	$5	5	5		8	5
Al stl b	100	500	500	500		800	490
Abitibl	200	$14¼	14¼	14¼	— ¼	14⅞	10⅜
Alcan	725	$39	37¾	37¾		39⅝	23⅝
All Can b	4000	274	264	274	+ 5	340	180
All Can a	1200	275	260	275		350	200
Ath Col	1800	225	220	225		370	200
AM Par	200	350	350	350		475	300
BBC Rty Un	5000	$12¼	12	12⅛	Unch	13¼	10
Bm Rt Un	1000	$13¾	13¾	13¾		14⅛	13¼
Balco	600	$6	6	6	— ⅜	15	6
Banco B	200	210	210	210		300	210
Bnk BC	3523	$25¼	24¾	25		25½	21
B Montrl	5500	$20	18¾	20		22⅛	17⅜
Block	23850	345	305	335	+35	345	250
Brscn	2000	$19½	19½	19½		21⅜	17½
BC For	11050	2337	2260	2337		2550	1700
BC Sugar	800	$21	20¾	21		23	18¾
BC Tel	1075	$54	54	54		57	50
BC Turf	1000	600	600	600		600	415
CP In pr	1250	$34⅛	33⅜	34⅛	+ ¼	34½	25¼
C P	1200	$17	16⅝	16⅞	— ⅛	19⅛	15⅞
Canterra	10000	30	22	27		55	20
Capt Int	15100	115	92	115	+21	360	90
Col Brew	20824	575	500	550	+ 25	650	260
Computx Ct	10500	50	48	50		55	36
Cons Bear	320	400	365	375		625	360
Cor Ind	7425	500	495	500	Unch	512	265
Crnat Pr A	1600	$25	24½	25	Unch	25	17½
Crstbrk	200	$12½	12½	12½	—1⅜	14¾	7⅜
Crstwd	2400	70	70	70	+10	125	60
Dawson	4400	$8½	7⅝	8½	+ ¾	8½	6
Delta Pref	110	300	300	300		350	280
Delta Hotel	1100	270	260	260	—15	340	225
Dman pr	50	$78	78	78		90	64
Duman	2080	$10⅝	9⅞	10½	— ⅜	12	8
Domtar	1550	$25¾	25¾	25¾		25¾	16⅝
Dmtr Pr	300	$14¼	14¼	14¼		14¼	14¼
Dunhill Dev	600	215	215	215	+15	220	160
EDP Ind	36250	32	30	30	— 1	73	30
F Trst	1300	512	500	500		525	310
Field	225	$19	19	19	— ½	23	15
Finning	2150	$13½	12½	13½	+ 1	15	12
Fst Cty	200	$8¼	8¼	8¼		21½	7⅝
Four Sesns	600	125	120	125		300	105
GN Land	1800	85	84	84	— 1	100	80
G P Ind	1300	135	125	130	Unch	190	120
Grt W Steel	200	$4¼	4¼	4¼		7¼	4
Kregry Ind	2200	230	215	225	Unch	275	150
Grouse	6100	225	220	220	Unch	230	170
Hobrough	1400	150	150	150		270	70
Hbro Pr A	1000	250	250	250		360	100
Hys Cda	127	415	395	410	+ 10	625	395
Imp Marine	700	35	25	35		40	16
Imp Oil	1100	$44½	43½	43½		49	35⅛
INat Gas	300	$9⅝	9⅝	9⅝		13⅞	9⅝
Inlnd pr	200	$12½	12½	12½		12¾	12½
I Wood	3750	240	230	230		425	225
Intl Centur	4000	40	38	38	— 4	100	38
Int Land	300	$6	6	6		6¾	5½
Intl Visu	10200	25	18	20	— 5	94	18
Ionarc	20500	105	95	95	—10	240	95
IU Intl	200	$28½	28½	28½		28½	23⅛
Kaiser	400	350	345	350		390	215
Keg Rest	18175	199	165	165	—30	200	120
K Dyong	200	180	180	180		255	140
Key Ind	8700	21	20	21	Unch	46	20
Labatt P	200	$25½	25½	25½		27⅛	24
Lrtide	500	$11⅞	11⅞	11⅞		13⅛	11⅛
M B	550	$39	38½	38½	— ¼	39½	25¾
Madill	100	$11¾	11¾	11¾	+ ¼	12½	9⅛
Massey	300	$25⅛	25	25⅛	— 1	26⅛	17⅛
Mercuria	30000	59	47	53	+ 4	81	20
Neonex	1500	3330	320	320	— 15	525	285
NW Sprts	640	$6	5¾	5¾	+ ⅝	7¼	5
NWF	373	180	160	180	+ 5	295	160
Ok Hold	600	600	575	600		600	485
Pace	2700	60	60	60	— 5	100	53
PN Gas	680	150	140	150	Unch	300	140
PNG pr	125	$15¾	15½	15½		21½	15½
PWA	4270	$10½	10⅛	10½	+ ¼	12½	9
PWA pr A	250	$41⅛	41⅛	41⅛	— ⅞	48	37¾
Portcm	3400	60	48	48		80	48
Potter	1899	495	485	490	— 10	550	385
Q Bdcst	3200	$3½	3½	3½		5¾	3½
RSL	2520	305	290	290		345	205
Sartoga	200	425	425	425	— 15	525	400
G Spring	3700	185	175	180	Unch	350	145
Specula	117375	105	92	100	+ 5	105	60
Steel	300	$34	34	34	— ⅜	36¾	29¾
Stntrn	500	$6	5½	6		7	4¾
Sun A	625	$53⅞	53	53¾		57	47½
Thrmo Plex	29800	90	70	88	+ 3	170	65
Tokar	6455	260	235	260		365	215
Trns Amer	2500	21	20	20	Unch	73	14
T C Pipe	17000	$33½	32¾	33½		44⅞	32¾
Tr Mtn	200	$17	17	17		23¾	16¾
Walker Cl A	500	$56⅜	56⅜	56⅜		56⅜	48⅞
W Redek	1300	215	210	215	+15	315	175
Wardr	4800	190	180	180	—10	325	180
Web Knap	1000	42	42	42		45	38
Weldwd	800	$16¼	15⅞	16	— ½	18½	14¾
WC Tran	600	$17½	17⅛	17⅛		23¾	15¼
Warrants and Rights							
BkB A w	100	$6½	6½	6½		6½	4½
NB Cook Wt	1100	35	35	35		55	30
Frst Cty Wt	300	455	455	455		1175	455
Total sales, industrials:							512,614
18 Advances,			23 Declines,				65 Unchanged
OILS							
Alaska Ken	32500	105	90	90	—10	105	35
Alld Rox	6000	61	58	58	— 5	82	56
Blindry	5400	14	94	94	+ 4	185	88
C Hdgs	5000	135	108	135	+15	150	70
Castle	400	105	105	105		190	105
Chapp	153500	10	8	10	+ 2	53	8
Clonial	4000	80	70	70	— 5	135	60
Comaplex	2000	60	60	60	— 1	110	55
Comrcl	2000	10½	10½	10½		20	10
Concept	300	180	180	180		275	150
Coseka Res	5300	260	250	260	— 5	445	240
Davoil Nat	z720	21	20	21	+ 1	29	18
Delta Pet	5500	17	11	11	— 7	41	11
Erlcrst	4500	7	5	5		19	4
Embsy	9900	56	48	51		69	43
Five Star	4500	5	4½	5		11	4½
Freehld	4520	80	80	80	Unch	182	61
Futurty	800	12	12	12	Unch	26	10
Galveston	38950	135	121	125	—10	145	100
Gt Reef	4375	23	22	22		39	19
Montrey A	71550	71	56	62	— 3	82	45
Mtn Stats	2800	50	50	50		240	50
Pan Ocn	3100	$19⅝	19	19	—1¼	20⅜	11⅜
Plains P	14521	29	25	27	— 1	51	18
Pondry	2825	94	85	85	— 7	127	85
PRP Ex	36620	83	77	83	— 1	165	61
Rand	13800	152	140	145	+ 5	189	56
Rose Ps	41000	45	32	45		45	26
Sachem Ex	1000	16	16	16		42	14
Scurry	400	$21¼	21¼	21¼		21¼	15½
Seneca	70443	130	115	120	— 5	284	57
Silmil Ltd	z665	22	20	20		35½	20
S Christl	9025	75	71	75	+ 7	125	55
Skat Res	2900	140	135	140	Unch	280	120
Stampd	23950	115	100	102	—11	165	60
Sunlite	6300	550	500	525	+25	975	450
TC Res	2500	9	8	9		20½	8
Tc Res	3000	165	155	165		177	123
Vargas	46500	17	15	15½	—1½	28	12
West Ex	7000	8	8	8	Unch	15	6
Wstn Warn	3300	32	30	30		47	30
Whistlr Pet	4000	19	18	19		36	15
Wms Gold	34600	26	20	24	Unch	36	20
Warrants and Rights							
Vargas Wt	3000	9	5	5	— 3	13	5
Total sales, oils:							694,964
7 Advances,			16 Declines,				21 Unchanged
INTERIMS							
Abaca	29750	42	35	40	Unch	50	30
Abella Res	5000	6	6	6	— 2	30	6
Acaplomo	27000	19	17	17	— 1	31	13
Adar Res	103500	29	20	27	+ 7	80	13
Alberni	2000	75	75	75		75	40
Alvija	1000	7	7	7		18	4
Amalg	3000	3	3	3		5	2
Amber	30500	16	14	15	— 3	45	10
Anglo Wst	2000	4	4	4	— 1	15	4
Arc Res	9000	16½	12	13	— 3	57	10
Arian Pac	25900	33	25	30	+ 6	35	15
Aselo Ind	8500	6	6	6		13	3
Athena	3500	8	6	6	— 3	17	3
Bart Mns	14000	5½	5	5	— 5	50	5
Belmoral	18500	11	10	11		40	10
Bev Cal	154425	40	30	31	— 6	53	6
Bonevil	2500	22	20½	22		30½	18
Brent Expl	50500	52	43	48	+ 6	52	15
Brn Overtn	161150	24	10	22	+13	25	7
Buckeye	100500	24	16	20	+4½	56	13
Cairn Mns	10500	12	11	11	— 1	31	11
Cametin In	50500	46	32	43½	+13½	59	26
Can Bse	4000	7	7	7		22	5
Canwex	17000	48	40	48	+ 8	80	15
Crdwell	351300	90	52	88	+39	90	6
Carolin	14500	70	66	68	Unch	89	28½
Centex	1500	3	3	3	Unch	10	2
Challeng	32200	45	30	36	— 9	126	18
Chatam Rs	44700	32	23	24	— 8	34	23
Coast Int	8900	27	27	27		43	20
Colby Mns	116675	122	100	115	Unch	122	27
Comnd	7000	9	7½	9		18	5
Concorde	11000	15	13	13	Unch	35	10
Con Altar	21000	24	18½	21	— 2	80	17
Cons Clevld	6500	8	7	8		9	5
Cons Giant	249920	65	55	65	+10	65	35
Corva	7000	18	15	15		41	11
Coynex Dev	17000	53	48	50	— 3	62	25
Cype Res	22500	63	51	51	—14	85	35
Dasi	8000	7½	7½	7½	Unch	14	5
Dawson Rg	14500	27	24	25		34	17
Decade De	500	25½	25½	25½	—5½	73	25½
Dictator	12000	4	2	2		13	2
Dorchestr	19000	8	7	7	— 1	25	2½
Dorita	z4	2	2	2		25	2
Driftwd	25500	63	55	57	— 8	78	35
Envoy Res	8000	35	30	32	+ 2	55	26
Erin Expl	1000	19	19	19	— 2	53	15
Kary	4000	9	5½	9	+ 2	23	5
Geoquest	2100	140	135	140		235	130
Geo Dyn	183000	54	41	43	— 6	118	25
Gsa Res	7675	39	32	35		55	32
Hertz	3000	25	25	25		42	10
Hilnd Quen	5000	80	74	74	— 6	100	29½
Hobo Cr	8000	11	7	11		42	7
Honda Mng	2500	10	10	10		30	10
Hope Bay	8200	150	130	140	Unch	165	90
Juniper	3000	11	11	11	Unch	27	11
Kandahar	10966	29	15	29	+20	70	9
Keith Cop	28000	12	10	10	—2½	25	9
Kelglen	1000	8	8	8		16½	2
Kelmount	500	25	25	25		39	20½
Kendal	2500	44	40	40		72	40
Kismet Mn	13000	17	13	13	— 3	60	11
Komo	8625	4	1	4		15	1
Laguna	60400	115	105	106	—12	143	45
Leisure	4500	30	20	30		30	15
Lou Mex	500	52	52	52	+ 2	70	38
L Valley	12500	5	3	5		15	3
Manox	2000	57	55	55		68	36
Matador	61400	40	33	38½	— ½	46	32
Mcleod	21500	29	26	29	+ 3	49	17
Milestone	1000	16	16	16		22	10
Mns Dorad	2500	20	20	20	Unch	25	11½
Mt Syland	8500	8	6	6	— 2	16	3
Nation Lk	1000	11	11	11		12	5
New Denvr	500	18	18	18		65	18
Nicola Cop	4500	32	30	30	— 2	37	25
Nstar	1000	20	20	20		60	20
Nrthwind	1000	13	13	13		207	13
Olympian	12167	30	26	29	— 1	30	26
Perry Rvr	31500	95	88	91	+ 1	95	59
Petrowt	9200	35	30	30	— 4	50	24
Princess	7000	37	32	34½	—5½	155	30
Prism Res	6000	16	13	15		39	10
Purcell	5000	60	53	53	— 6	65	53
QC Expl	57000	23	15	18	— 4	23	11
Radiation	900	510	450	450	—60	910	400
Rimrck	25500	25	22	24	+ 4	31	14
Ryslo Silvr	24604	21	18	21		36	15
Santa Sar	1000	15	15	15		15	11
Sarafd Dv	8000	16	15	15		26	13
Slmnac	500	15	15	15		26	10½
Skyline	34000	50	40	45		84	40
Sonesta Re	37500	54	40	43	—12	55	20
Spirit Expl	1056	8	8	8		55	7
Starbrd M	51000	45	35	45	+ 3	62	11
Starletta	15500	14	9	9	— 4	35	9
Stellak	8500	5	5	5		14	3
Tandem	67600	153	123	150	— 5	155	55
Tan Expl	1000	6	6	6		18	6
Teknol	6000	21	21	21		34	12
Thor Expl	248900	140	91	140	+40	140	50
Tika Res	70500	36	29	29	— 1	60	20
Toronado	3000	20	20	20		30	18
Triton Intl	1800	82	50	50		175	50
Twin Rvr	43000	31½	26	29	— 1	57	17
Unit Reash	500	50	50	50		50	50
Univex	3000	20	19	19	— 1	94	19
Wn Stndrd	3000	10	10	10		18	8
Whipsw	35500	20	15	17		33	10
Yukon Gold	46500	40	35	40	+ 5	74	35
Total sales, interims:							3,174,517
19 Advances,			38 Declines,				55 Unchanged
TOTAL VOLUME THIS WEEK							11,642,167
88 Advances,			142 Declines,				257 Unchanged

WANTED
Appraiser - Realtor
Lansdowne Properties Ltd.
2518 Estevan 592-2431

ANNUITIES
Provide immediate guaranteed income, prime investment returns and important tax advantages.
Call VERNON L. HEMBLING, C.L.U.
HARBORD INSURANCE LTD.
Insurance Is Our Business Not a Sideline
1220 BROAD STREET 386-8441

INVESTMENT OPPORTUNITY in
MEDICAL DENTAL OFFICE BLDG.
(Plans Nearing Completion)
CHOICE DOWNTOWN LOCATION
Information Call:
PETER MARGETTS 592-2407
Whyte & Gower Oak Bay Properties Ltd.
2227 Oak Bay Avenue.

DEMOLITION SALE
1618 STORE ST.
(Formerly Burns Food Building)
Tuesday and Wednesday, 1-5 p.m.
Large quantity of sheet aluminum roofing, meat rails, freight elevator, rolled overhead door, sliding doors, gas heater, hot water heater, planking, windows, doors, etc. Apply at site.

British Columbia Corrections Branch
PROBATION OFFICERS
For those who are interested in being trained for a career as probation Officer and can meet the following qualifications:
- Canadian Citizen or British Subject
- Resident of British Columbia for one year prior to acceptance for employment.
- Minimum age of 23.
- Graduation from a recognized University (if you do not have a degree from a University of Recognized standing — You Need Not Apply)
- Preference will be shown to those with some experience in related work.
- Willingness to serve anywhere in The Province of British Columbia.

Submit your Application to:
The Deputy Minister—Corrections
630 Superior Street
Victoria, B.C.
Attention Personnel Officer—Corrections

Application forms may be obtained at the above address or at Canada Manpower Centre, Professional Division, 1415 Vancouver St., Victoria, B.C.

VICTORIA
Pharmaceutical Business Requires
OFFICE MANAGER
To be responsible for all general accounting procedures and supervising of office staff personnel. Salary commensurate with qualifications and experience.
Address Complete Personal Resume in Confidence, to:
MR. J. COSH,
c/o THORNE, GUNN CO. LTD.
645 FORT ST.
VICTORIA, B.C.

fm
9¼%
GUARANTEED SAVINGS CERTIFICATES
- Interest Payable Monthly, Quarterly, Semi-Annually, Annually or Compounded to Maturity
- Minimum Deposit $500.00
- New deposits made now entitle the depositor to receive, subject to the terms contained in our special brochure, one set of prints of the original pictures known as: "FARMERS AND MERCHANTS TRUST R.C.M.P. CENTENNIAL COLLECTION"
- For information please call 388-9172

fm FARMERS & MERCHANTS TRUST
731 FORT STREET, VICTORIA, 388-9172
VANCOUVER: 456 Seymour Street, 682-4551 | KAMLOOPS: 157 Victoria Street, 374-2161
MEMBER CANADA DEPOSIT INSURANCE CORPORATION

If You Have A Recovery or Capital Gain
There may be No Tax
For expert advice:
Vernon A. Ridgway, C.L.U.
Master Underwriter
Member Estate Planning Council
Mutual Life of Canada
Ste. 400 Bank of Commerce Bldg.
Appointments only:
385-1471

PLANERMAN
The planerman interested in a change of job location to scenic Vancouver Island will find an interesting and challenging opportunity in a large, modern sawmill located in a fully modern town. Excellent working conditions.
He will have had extensive experience either as No. 1 or 2 planerman in:
Setting up, adjusting and making major and running repairs to Stetson Ross, Model 6-12 M.A. planer.
Apply in person or in writing to:
Employment Officer, Tahsis Company Ltd., 1280 West Pender Street, Vancouver 1, B.C. Telephone 681-2266
or
Personnel Supervisor, Tahsis Company Ltd., Tahsis Sawmill Division, Tahsis, B.C. Telephone 934-6331

Robert M. Dennstedt, C.A.
is pleased to announce the opening of an office for the practise of his profession as
DENNSTEDT & CO.
Chartered Accountants
2020 Douglas Street
Victoria, B.C.
Telephone 383-0733

CAPITAL REGIONAL DISTRICT
JUNIOR PLANNER
Salary Range: $ 974 - $1,184 per month (1973 Scale)
$1,074 - $1,305 per month (1974 Scale)
This is a professional planning position and the incumbent will participate in the activities connected with the Regional Planning Programme.
Duties will involve assisting in the development and preparation of a new Regional Plan for the Capital Regional District which comprises the City of Victoria, Saanich Peninsula, Gulf Islands and the West Coast extending to Port Renfrew. The present population of the area is 210,000.
Applicants should have an undergraduate degree in either Planning, Economics, Social Sciences, preferably with a graduate degree in Urban and Regional Planning. An equivalent combination of experience and education would also be acceptable. Should be eligible for membership in the Town Planning Institute of Canada.
Written applications stating education, experience, work history and references will be received by the undersigned as soon as possible.
Assistant Secretary-Treasurer,
Capital Regional District,
P.O. Drawer 1000,
Victoria V8W 2S6,
British Columbia

CONDOMINIUM
SUITES: ROCKLAND

MARY STUART
1035 McCLURE STREET
OPEN MON. TO SAT. 2-4
1 bedroom apartments $16,500 — $19,000
ALSO OPEN TO VIEW
(Dallas Road) Tigh Na Mara, 25 Government St., Luxury 1 & 2-bedrm Stes $20,600 — $36,500, Open Mon.-Sat. 2-5, 6-8
(Oak Bay) Granite House, 2100 Granite Street, 1-2 Bedroom Sts. $15,900 — $27,500, Open Mon.-Sat. 2-4
"VICTORIA'S LEADING CONDOMINIUM BROKERS"
WHYTE & GOWER
2227 Oak Bay Avenue—592-2407
OAK BAY PROPERTIES

Leadership of Tories Wallace's for Asking

One of the political brain-teasers to spring from this session of the legislature is the future of the tiny Conservative party, now just weeks away from a leadership convention that will put into sharp focus all its provincial weaknesses and strengths.

It's a safe bet that the November 30 convention will be pretty much a one-man show, with Oak Bay MLA Dr. Scott Wallace getting only token opposition in his bid for the leadership.

Wallace's yes-I-will, no-I-won't, yes-I-will stance not-withstanding, he does want to lead the party, if for no other reason than to prevent a return to the days of Derril Warren who steered the party from the visitors' gallery.

For the past few weeks, he had played a coy wooing game with the leadership, collecting some newspaper mileage by insisting that his decision hinged on a break between the federal and provincial Progressive Conservative associations at the riding level.

When federal Tory leader Robert Stanfield was in B.C. last week, Wallace raised the issue with him. Stanfield was non-committal.

By delaying his decision time and time again, however, Wallace only gave the impression that the Tory house is in some disarray. And as a minor note, he irritated a lot of newspaper people.

The doctor's ascension to the leadership will put to rest any talk of an alliance with the Social Credit party, a feeble idea put forward by PC Association President Peter Hyndman that smacked too much of desperation.

By CLAUDE ADAMS
Colonist Legislature Staff

Hyndman, it may be remembered, advanced the idea of a "Social Conservative Alliance" after Warren received a rude political jolt in South Okanagan at the hands of the Socreds' rising star, Bill Bennett.

He took pains to point out that the alliance was nothing more that a private wish, and that we would put the idea to the Socreds in informal, corridor conversations. But his hat-in-hand advances didn't gain any yards with the Socred caucus, which outnumbers the Tory twosome five-to-one.

Wallace, meanwhile, was highly skeptical of the idea. He has enough political savvy to realize that such a marriage would relegate the Conservatives to a silent partner status.

And, of course, he's still smarting from his conflict with W. A. C. Bennett while he sat in the Socred benches. He parted company after calling Bennett a dictator, and obviously feels that a dictatorial streak still lies dormant in the Socred ranks.

But there's another factor that is slowly beginning to perk interest, and this comes from the second Tory in the House, Hugh Curtis of Saanich and the Islands.

In a recent interview, Curtis tossed up the interesting possibility of Socred defections to the Conservatives if Bill Bennett replaces his father as leader.

★ ★ ★

Bennett has been justifiably cagey about how he will change the Social Credit party if he takes over the mantle. But just as a river must create some damage when it changes course, so a new Socred direction would spark some inter-party havoc.

Where would the disenchanted Socreds flee if Bennett actively moderates the party, fulfills his promise to give it a younger image and creates a credible opposition? How would the Alex Frasers and Harvey Schroeders of the party, and their adherents in the rank-and-file, react under a sober and imaginative leader?

Curtis doesn't go so far as to openly anticipate a rush to the Conservative ranks and frankly, that's unlikely, but the Tories would profit more than any other party in the House from Socred dissension.

And what about Curtis himself? He says he'd be happy with Wallace as leader and has no designs on the leadership, at least in the foreseeable future, a popular political qualification that usually translates into "until the next opportunity arises."

Even though he's stepping down as Saanich mayor at the end of the year, Curtis will likely keep a foot in municipal politics in some capacity in Greater Victoria. Provincially, he says he's just accumulating experience.

★ ★ ★

The timing of the Tory leadership convention also bears some consideration. It follows by a week the Socred coronation, which is being plugged as a gigantic party rally that could attract more than 2,000 delegates from every one of the 49 ridings in the province.

Then, in sharp contrast, the Conservatives will gather in the same city, Vancouver, and the maximum delegate turnout under the party constitution is around 500.

It will be most apparent where the Tory strength exists: in the Greater Victoria area where the party polled nearly twice its provincial average in votes.

Wallace would be tagged with the Herculean job of building a viable Conservative base throughout B.C. during the next several years.

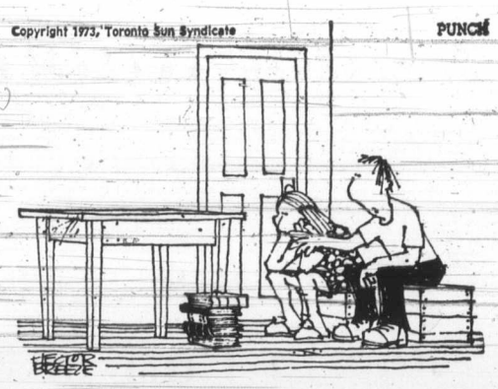

"I mean, it's obvious. Replace them with microfilm and the table falls over."

MEN...
Get a New Suit for Christmas
at Last Christmas Prices!
We have an excellent selection of wool suitings still at last year's prices. The next shipment of fabrics will be at the new wool prices.

We do Custom Tailoring FOR LADIES TOO!

Alterations and Remodelling
British Custom Tailors
CHARGEX
1311 Blanshard St. Phone 383-2632

Expert Forecasts Death Toll of 100,000

Massive Troop Build-Up Fuels Sino-Soviet Tension

By ARTHUR C. MILLER, from Hong Kong

The Chinese leadership is beginning to show considerable alarm over developments along the tense Sino-Soviet and Sino-Mongolian borders.

Judging by Peking's recent behavior, analysts conclude that the Chinese are increasingly fearful of a military thrust into China by the Soviet Union at worst, or new and bloody border clashes like those that occurred in 1969 at best.

★ ★ ★

Recent weeks have seen a stepped up propaganda war between China and Russia. But the vitriolic propaganda exchanges regularly rise and fall in intensity.

The new element that is arousing more concern is the bitter denunciation of China which appeared recently in a Mongolian newspaper, Utga Dzohiol Urlag.

That paper devoted five of its six pages to attacks on China ranging from accusations of killing and torturing thousands of Mongolians who live in China's Inner Mongolia province to deliberate military provocations along the Sino-Mongolian border.

★ ★ ★

The most serious charge was that Chinese troops have repeatedly penetrated deep into Mongolian territory (up to 12 miles).

"Direct violations of the Mongolian People's Republic state borders have also been committed," the newspaper said.

"Despite numerous protests by the Mongolian side, Chinese soldiers and officers have been deliberately penetrating into Mongolian territory, sometimes as deep as 15 to 20 kilometers (nine to 12 miles)."

★ ★ ★

The Chinese troops are said to have "conducted reconnaissance photography, opened fire on livestock herds and killed rare animals protected by law."

It is no secret that the Soviet Union maintains several divisions in Mongolia — one of its staunchest allies — and there is a mutual defence treaty between the two countries dating back to 1966.

★ ★ ★

If the Soviet Union wanted to launch what is popularly termed "a surgical strike" to take out China's nuclear installations — the most important of which are located relatively near to the Sino-Mongolian border — what better pretext could Moscow have than a charge that it was a retaliation against Chinese provocation in Mongolia?

That fact was not lost on Peking, which has been distrustful of how far Moscow might risk going since the Russian invasion of Czechoslovakia.

★ ★ ★

Very quickly after the Mongolian report the Chinese foreign ministry denied the allegations and termed the report "a fabrication and a slander with ulterior motives."

The reference to "ulterior motives" confirmed outside assessments that the Chinese might be worried that Moscow would use Sino-Mongolian border troubles as a pretext for an attack on China.

★ ★ ★

The degree of the Chinese concern was revealed a few days later when the Chinese military attache at China's embassy in Paris called on the Armed Forces Ministry to inform the French that the Russians had begun massing large numbers of tanks at various points along the Sino-Soviet and Sino-Mongolian frontiers.

Two other factors intriguing observers of the Sino-Soviet border situation as possibly influencing the mounting Chinese concern are:

● The fact that the Soviet Union was mocked and condemned by Premier Chou En-lai in his political report presented to the recent 10th national congress of the Chinese Communist Party.

● The fact that the United States is getting very close to the establishment of formal diplomatic relations with Mongolia.

The presence of a U.S. embassy in the Mongolian capital of Ulan Bator is almost certain to have a restraining effect on the Russians.

★ ★ ★

Thus, there is some fear that Moscow might want to move before such recognition takes place.

Whether or not the Soviet Union is seriously considering military action against China is a moot question.

What is known is that the Chinese sincerely believe there is such a possibility, and with perhaps as many as a million men squared off on each side of the border, the situation is indeed explosive.

PAGE 5

Quake Terror Grips Tokyo

Copley, from Tokyo

Residents of the greater Tokyo area are alarmed over predictions that a major earthquake may strike the city soon. Seismologists made the forecast after the recent disastrous quake in Mexico City and undersea eruptions off eastern Japan.

Quake-concerned Japanese are buying survival kits and books about earth tremors and their origins. Some already have built underground shelters and stocked them with emergency provisions and equipment.

★ ★ ★

Prof. Keihachiro Shimizu of Chiba University, a noted urbanologist, believes if a quake struck Toyko 45,000 buildings would collapse, 320,000 would burn down and 100,000 residents would perish.

If the tremors should occur during suppertime when cook stoves are burning, 30,000 fires would break out simultaneously, he warns.

Dr. Takahiro Hagiwara, professor emeritus of the University of Tokyo and chief of the Earthwuake Forecasting Liaison Council whose membership is comprised of seismologists, claims a major quake is certain to strike Tokyo. But he does not know when.

★ ★ ★

One man who thinks he's prepared for the worst is Koshichi Maeda, a 40-year-old high school teacher in the Machida suburbs of Tokyo.

He has built an underground concrete quake-proof shelter in his yard and equipped it with nearly everything a family needs to subsist for up to a month.

A clothing box, for example, contains spare clothing. There are blankets, sleeping bags, first-aid kits, a week's provisions, 10 kilograms of rice, canned food, water, ropes, a saw and a set of carpenter's tools.

★ ★ ★

To further insure his family's safety in the event a quake hits, Maeda keeps three large rucksacks in the bedroom. In them are three days' provisions, underwear, medicine, protective headgear, flashlights, ropes and plenty of string.

If family members should become separated in the confusion of a quake, Maeda has selected a vacant lot 300 yards away as an assembly point. He has taken his two kindergarten-age children along the route to the lot several times, so they could find it during an emergency.

Ryoji Tsubata, a 36-year-old business executive, built a concrete quake-proof underground shelter in his yard in Niiza , Saitama Prefecture, northwest of Tokyo, about three years ago.

★ ★ ★

Stored in it are enough provisions for Tsubata's family of six to live on for a year if they eat sparingly. To keep the emergency provisions fresh, the family replenishes the supplies every day after it eats up the old ones.

Some business concerns are storing food for emergencies. Mitsubishi Real Estate Co., for example, is reported to be keeping enough food in storage to serve 50,000 persons if a quake should strike.

'Na Levo' Keeps Russians Going

By MURRAY SEEGER, from Moscow

Of all the phrases in the highly expressive Russian language, few say as much in so few words as "na levo."

Literally, the phrase means "on the left," but it might better be translated as "on the side." In Russia, the single phrase is worth a thousand pictures to describe how millions of people increase their incomes by operating in a grey market between the official law, the five-year plan and the clearly illegal black market.

Western experts have long tried to analyze the workings of the unofficial sector of the Soviet economy but can only estimate that it amounts to at least 25 per cent of the official economy and perhaps as much as 50 per cent of the total output.

In Moscow alone, the total of private repairs to make homes liveable has been estimated at 10 million rubles ($14 million at the artificial rate of exchange, a year.

★ ★ ★

The no lavo system is pervasive all over the Soviet Union. It is blamed by some experts for preventing the Kremlin from achieving its targets for official productivity gains because outside income is more attractive than official bonuses for exceeding targets. In addition, the grey market operators usually use state-owned equipment for their private enterprises.

While the financial effects of the na levo system are serious for the economy, they also present interesting sociological aspects. The na levo operators are living examples of the persistence of human instincts toward private enterprise among a generation of people who have lived their entire lives under Soviet-style communism.

Officials close their eyes to some of the na levo activities because those operators fulfill vital functions which the official economy does not provide. Many operators are so conspicuous they could easily be stopped, but the cost to the economy from losing their services would be high.

★ ★ ★

One of the most embarrassing groups of na levo operators are those who show up magically when new apartment buildings are opened. While the volume of new housing construction is very high, official incentives produce speed at the sacrifice of quality.

Examining a new apartment in Kharkov recently, a Soviet journalist found: "The linoleum is laid badly, wallpaper comes off the walls, the ceiling leaks with the rain. Not a single door or window closes properly. the bath is unstable, white paint falls off the ceiling; the electrical and sanitation systems are out of order."

This gap is filled by "shabashniks," finishers who do a job the official builders neglect in their haste to meet targets. Paid handsomely, the shabashniks are often workmen who helped to build the apartment in the first place. Others have organized themselves into private companies and have no other occupation.

All kinds of trained mechanics do outside work repairing autos, watches, radio and television sets.

★ ★ ★

Everybody in the service industry has great opportunities to earn extra income because of the difficulties of setting targets for their work and the lack of supervision they enjoy.

One of the veterans of the grey market is the "tolkach" (pusher), a semi-official operator who might be called an expediter in a capitalist system. The tolkach takes on the job of making the Soviet system work by cutting corners and red tape that handicap a system in which all big decisions must be approved by central planning in Moscow.

Perhaps the kinds of the na levo operators were two Georgian millionaires caught last year after they successfully developed a complete factory to make clothing from the leftovers of state raw materials used in the official plant they also managed.

$268,000

HORSE LOVERS 23.575 Acres — Spectacular Seaview

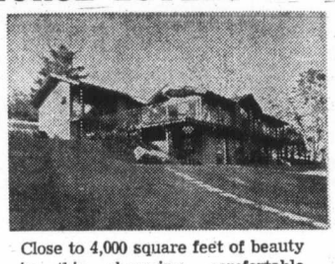

Close to 4,000 square feet of beauty in this charming, comfortable home. Four bathrooms, den, recreation room, games room, family room, formal living room with beamed ceiling, dining room that puts graciousness into entertaining, showplace kitchen with custom built cabinets and built-in dishwasher. Hot water heating system with controlled zones. Thermopane windows and sliding doors. Sundecks, patios and designed area for swimming pool. Superb barn with box stalls, space for 6 horses, lovely tack room and excellent ventilation. Beautiful riding ring with special drain field and floodlights.

Superb property within the 6 Mile Limit.

To View Please Call
Res. 658-8681 W. G. MOORE Off. 386-3231
BLOCK BROS. REALTY
1800 Blanshard Street

CLIP AND SAVE

KABALARIAN PHILOSOPHY
invites you to a series of
PUBLIC LECTURES
Covering the Following Subjects:

Alfred J. Parker
Founder

MIND — Learn how mind is created, moulded, and developed. A basic mathematical principle which links language and intelligent mental expression allows the Kabalarian Philosophy to prove this. After any lecture you can have a brief name analysis without any obligation.

CYCLES — To utilize time to best advantage is of priceless value. Your personal and business affairs run in rhythms or cycles. By coinciding your actions with the natural forces of life you can be much more successful in your endeavors. You can learn about your personal cycle at any of the lectures.

CHILDREN — The youth of today are seeking greater freedom and creating many problems. What hope is there for the children now growing up? Permissiveness is not the answer! The Kabalarian Philosophy teaches how discipline can mould the developing child's mind to create an intelligent, balanced, and co-operative child. Your child needs your understanding. Learn how to know your child by using the basic Mathematical Principle.

HEALTH — Natural laws govern our existence. Breaking these laws results in ill health and discord. Learn how these function and how you may enjoy good health, vitality, and happiness through balanced living.

ATTEND THE FOLLOWING LECTURES HELD AT ST. JOHN AMBULANCE HALL 941 PANDORA AVE. SUNDAYS, 2:30 p.m.

OCT. 21, 1973 ● What's in Your Name
NOV. 18, 1973 ● Radiant Health Through Nature's Laws
JAN. 13, 1974 ● The Basic Principles of the Kabalarian Philosophy
FEB. 10, 1974 ● The Kabalarian Philosophy Reveals The Mystery of Mind
MAR. 10, 1974 ● The Law of Cycles—The Secret of Success
APR. 14, 1974 ● Vegetarianism—Nature's Healthiest Diet

For further information or free literature contact the head office:
KABALARIAN FRATERNAL ORGANIZATION
908 W. 7th Avenue, Vancouver 9, B.C. 736-6711
Victoria Office 382-8334

Bullet Ruptures Oil Line

HIGH PRAIRIE, Alta. (CP) — Crews continued working Saturday to clean up a 30,000-gallon oil spill in the Peace River area while authorities attempted to determine if a pipeline was deliberately ruptured.

The medium-density crude, moving through the pipeline under several hundred pounds of pressure per square inch, spilled into the East Prairie River about nine miles northeast of here Thursday when an eight-inch pipeline was ruptured. Emergency crews sealed the hole with a special clamp.

A spokesman for the Alberta energy resources conservation board said there is a suspicion the rupturing of the pipeline may have been a deliberate act.

"There is a suspicion that it was deliberate," said Ed Brushett, assistant manager of environment protection for the board. "You have to be pretty close to a steel pipeline like that to penetrate it with a bullet.

"The pipeline is bright orange, it would be pretty hard to shoot it accidentally. If you were any distance away, it would almost certainly be a glancing richochet-type shot."

However, RCMP said it would be almost impossible to determine whether the puncturing of the pipeline, owned by the Peace River Oil Pipeline Co., was deliberate. As a result, an investigation will not take place.

"We don't have anything to work on," said an RCMP spokesman. "There's really no way anyone could say for sure it was a deliberate act. The area is wide open for conjecture."

Clean-up crews in the area noticed "all-terrain vehicle tracks" in the vicinity, said Brushett, who estimated it would take until at least Monday before the majority of the oil is cleaned up.

Brushett estimated that about 7,500 gallons have been cleaned up.

Canada-U.S. Auto Talks Fade in Puff of Smoke

OTTAWA (CP) — The frequently fierce debate over who is getting the better deal out of the Canada-U.S. auto pact appears to have disappeared in a puff of oil smoke and a cloud of statistics, at least for now.

Widely publicized predictions that this year's talks between the two nations would erupt into threats of a trade war over demands of some American interests to weaken Canadian safeguards in the 1965 auto pact simply haven't materialized.

In fact, no substantive talks are even on the schedule of the two nations, both busy with the far more critical issue of oil shortages growing out of the Middle East war.

"Our position has been we're certainly quite open to talks about it at any time," said a spokesman for Industry Minister A. W. Gillespie.

The key safeguard in the pact that has irked some Americans in the past is that individual Canadians importing a U.S. built car must pay a 15 per cent duty, but the big U.S. auto firms and their Canadian subsidiaries can shift new cars back and forth across the border to meet market demands without paying any duties.

This protects the Canadian market for Canadian auto firms and dealers, while permitting more cars to be manufactured here for export.

The fact that an individual U.S. citizen can buy a car in Canada and take it home dutyfree is meaningless because the auto firms maintain a Canadian price several hundred dollars higher, claiming that harsher winters in this country make warranty costs higher and that marketing in two languages in a bilingual country is also more costly.

Calgary Most Foul

CALGARY (CP) — Calgarians breathed the foulest air in the city's history Friday when the pollution count reached 122.

At least one industrial plant shut down and the provincial department of the environment told three others they might be asked to temporarily cease operation if the combination of smoke and car emission grew worse.

A count of more than 75 is moderate to high.

Phil Ullman, head of the southern Alberta office of the pollution control division, said a warm layer of air at 4,000 feet sat atop cooler ground-level air creating the pollution problem. The pollution count dropped considerably Saturday as the warm-air mass dissipated.

It was the worst pollution streak the city has experienced, he said.

Anthes Steel voluntarily shut down operations Friday and Western Co-operative Fertilizer, Cominco and Consolidated Concrete were asked to stand by for an order to close operations.

Week's Vancouver Trading

Distributed by The Canadian Press
Week ending Friday, October 19, 1973

Quotations in cents unless marked $. Odd lot sales marked z. Net change is from last week's close of same lot type.

Stock	Sales	High	Low	Close	Net Ch'ge	1973 High	1973 Low
MINES							
Aalenian	131 50	75	74	75	+ 1	78	73
Aber Mrls	2138	30	24	27		52	16
Accent Res	209800	32½	23	27	— 2	32½	10
Achron	20500	26	23	24	—3½	59	20
Adanac	12300	41	38	41	+ 1	79	30
Adonis	12200	28½	25	25	— 4	107	25
Afton	2500	950	905	905	— 70	1062	710
Alice Lk	29500	17½	16½	17½	+ ½	20	10
Alwin	24100	14	11	13	Unch	38	10
Anchor	21250	13	8½	13		24	6
Andex Mns	3000	11½	11	11½	+ ½	18½	9
Anglo Bo	34200	37	30	35		72	27
Arcdia	1000	17	17	17	+ 1	38	10
Ardo	45500	7	6	6	— 1	24	6
Arlngtn	4000	10	9	10	+ 2	15	6
Atlas	82033	42	33	40	+6½	64	32
Attila Res	22633	20	10	20	+ 4	165	10
Avino	13100	36	35	35	— 3	48	15½
Azure	216040	28	22	28	+ 3	28	17
Balfour	27000	30	27	29	Unch	39	27
Barrier Rf	186750	103	78	95	+ 9	136	48
Bath N	57650	84	70	80	+10	205	68
Belcara	1000	12	12	12		26	8
Bil Mly	3500	22	19	19		22	14
Benson	3000	13	13	13		28	12
Beth Cop	1070	$16¾	16½	16½	— ½	17½	13¾
B Giant	9500	41	30	32	— 8	97	30
Bndry	1000	3	3	3		10	3
Bow Rvr	5600	25	24	25		48	22
Brendon	151000	35	26	35	+ 4	52	18
Bmac	86500	32	30½	30½	— 1	39	21
Bullion Mtn	56600	34	22	26	+ 6	64	19
Buval	10000	8	8	8	Unch	33	8
BX Dev	3440	160	150	159	— 1	175	46
Calico	14000	8	7	8		24	6
Cbrdg	40000	28	22	24		38	12
C Brrnca	500	13	13	13		21	11
Canol	3650	61	55	57		75	20
Cardigan	4700	6	4	4		40	4
Car Bell	1500	20	20	20		30	18
C Cons	5000	7	7	7		9	5
Casino	44000	38	30	30	— 7	93	26
Celtic Min	8000	14	12	14	+ 3	84	11
Chandalar	z100	58	58	58		105	55
Charta	26500	16	10	10	—4½	65	10
Chatex	1875	21	21	21		29	19
Chromx	139900	67	50	52	—13	93	31
Chromx	139900	67	50	52	—13	93	31
Citex	240500	19	16½	17	— 1	30	16
C Cop	500	110	100	110		110	75
Col A w	305	375	340	340		375	225
Clman B	z45	340	340	340		375	42
Col pra	11000	45	38	45	+ 6	47	22
Clt Res	27700	29	23	25	+ 1	60	21
Col Mtls	7500	35	27	27	— 9	49	13
Comet Ind	20500	114	101	110	—10	227	65
Conoco	12000	12	10	12	+ 2	64	10
Con Bamt	z140	14	12	12		25	12
Cons Cst Sl	3079	22	16	22	+ ½	31	16
Cons Colum	10220	36	32	36		75	18½
C Col Pr A	648	$13	13	13	—1½	16½	12½
C Frtn Ch	5700	27	25	25		63	20
Cons Butt	2250	12	11	11		21	6
C Stndrd	44244	9	7	9	Unch	24	7
Cons Tran	7450	13	12	13		30	10
C Cinch	70000	6	5	6	Unch	14	5
Cop Ex	241800	35	28	29	— 2	117	28
Cop Gnt	2500	7	6½	7	Unch	13	4
C Ridge	2600	13	12	13	— 2	39	11
Coralta	3325	65	60	63		65	60
Cord Intl	100	125	125	125	—10	175	110
Cor Alld	3500	7	5	5		29	5
Cream	13500	25	21½	24	Unch	55	20½
Cree Lak	20537	55	30	32	—24	58	30
Cumont	2000	25	25	25	— 3	76	25
Ctlas Expl	126800	184	94	115	—65	205	94
Dalton Dev	20500	18	15	15	Unch	34	14½
Dankoe	9687	205	195	199	— 1	230	60
Darkhawk	17500	36	35	35	— 2	81	24½
Davnport	9258	48	43	47	— 3	70	38
Dav Kys	9100	57	50	52	Unch	90	42
Demsy	7200	14	13	13		45½	13
Dol Var	1405	23	22	22	— 1	41	22
Dus Mac	9200	31	26	26	— 6	52	9½
Dynsty	35225	1312	1037	1262		1312	765
Enex	6300	22	18	20		60	18
Equat	13400	20	19	19	+ ½	32	15
Exeter Mns	113500	22	13½	18		24	10½
Falaise	17000	6	6	6	Unch	125	4
Flgstne	1150	6½	6½	6½		17	5
Fosco Mng	18500	55	51	54	— 6	105	32
Frntier	4500	6	5	5½		15	5
Gen Res	9500	5	3	3		11	3
Giant Ex	2000	12	12	12		30	12
Giant Vent	2280	13	9	12	— 1	35	9
Gbrltar	9475	$14¾	14¼	14⅝	+ ⅛	15⅜	8
Glen Cop	18500	10½	7	10	Unch	18	6½
K Gate	7000	19	18	18	— 1	39	18
Gold River	158850	125	100	124	+21	125	48
Grandora	15000	11	9	9		31½	9
Granit Mtn	38000	15	13	15	Unch	29	13
G N Pete	20500	35	30	33	+ 2	59	17
Green Egle	518500	34	17	17	—10	88	11
Gunn	30300	112	105	107	— 5	247	78
Hart Rvr	22700	9	7	7	— 2	21	5
Hearne	2000	9½	7	7		14	7
Henrieta	52000	25	17	25	+ 7	40	11
Hibernian	500	40	40	40		155	40
Hilnd Lode	19500	11	10	10		29	9½
Hihhawk	27002	14	13	13	Unch	29	9
Hmont	1200	205	200	200	—10	245	100
H B Mtn	5000	5½	5	5	— ½	11	5
Ice Station	10000	20	19	20		41	19
Imp Met	13000	20	17	18		54	12
Inland Cop	7000	15	14	14	—2½	33	12
Int Tech	4000	35	30	34		70	30
Iskut	3500	11	10	11	Unch	63	9
Jackpot	10500	18	15	17½		25	14
Jason Ex	6500	5	4	5		13	4
Joy Ind Ltd	16900	67	64	65		83	40
Kalco	61000	18	13	13	— 6	55	12
Kamad	72705	52	45	50	Unch	159	45
L Byrhs	17500	9½	9	9		15	9
Largo	1964	9½	5	5		15	5
Laronge	11500	29	27	27	— 1	79	15
Laura	28000	22	19	21½	+1½	30	10
Leemac	71500	39	34	35	— 2	97	34
Lxnton	9000	12	10	10	Unch	34	8
Lobell	4000	17	17	17		20	10
Lone Creek	24500	50	45	45	Unch	65	23
Lorl Explor	11000	16	16	16		57	16
Lornex	14775	$12⅞	12¼	12¾	+ ¼	14	6¼
Makaoo	2200	13	13	13	+ 1	36	9
Meteor	3500	10	9	9	— 1	60	8
Mrl Mtn	5300	15	10	15		18	6
Minex	9000	9	6	6		17	6
Mrseby	3000	16	15	15	— 1	20	10½
Mt Sickr	7500	11	10	10	— 2	53	10
Mt Wash	50300	28	10	14½	+1½	28	7
Nadina	6300	22	22	22	Unch	55	15
Native	2000	3	3	3		8	2
New Chief	1800	17	14	17		22	14
N Clnch	5400	18	15	15		26	14
New Highld	4000	15	14	14		23	13
Nw Jericho	2400	23	22	22		33	7
N Nrthcl	725	11	9	11	—3½	19½	8
N Privtr	14000	11	10	10	— 2	44	9
N Taku	2125	7	7	7		15	4½
Newvan	5500	15	14	15	+ 1	47	11
Nkl Hill	11000	4½	4	4		10	2½
Nitracell	13000	14	13	14		22	8
Norgld	5500	3½	2½	3½	+ 1	8	2¼
Northair	72700	64	52	53	—10	121	32
North Isl	17400	14	11	14	+ 2	17	6
N Pac	32825	16½	15½	16½	+1½	40	14
N Homstak	21500	18	11	11	— 7	21	10½
NW Vent	19500	75	67	67	—10	95	38
NRD Mng	z300	45	45	45		62	40
Oro	1500	12	11	11		25	11
Pacific Res	30000	125	104	125	+18	125	80
Pan Aiax	1000	6	6	6		7	5
Parmnt	5000	12	12	12	Unch	18	8
Pthfndr	3500	32	31	31	Unch	81	30
Pat Slvr	2000	4½	4½	4½		6	3
Peel	3000	8	5	8		13	5
Pnebell	1000	10½	10½	10½		19	10
Pne Lke	12000	7½	6	6	Unch	16	6
Pinncle	41000	15	12	13	— 1	37	10
Placer	800	$30¼	29¼	30¼		32	24½
Primer	9000	9	8	9	+ 1	43	7½
Pr Stewrd	99900	38	30	30	— 6	41	16
Pyrmid	7325	14	12	13	Unch	31	12
Qtsino	2400	5½	3	3		12	3
Rackla	70800	61	55	61	+ 1	73	13
Ramco Ind	5100	13	9	9		25	9
Ramid	7500	12	12	12		23	10
Rayore	79800	32	24	32	+ 7	40	13
Reako Exp	5500	66	60	65		109	60
Reeves	1000	30	30	30		74	25
Rio Plata	67095	90	81	87	+ 4	93	80
Robert Mns	4000	16	16	16		42	15
Rcklnd	10000	3	3	3	Unch	6½	1
Ring Sill	5950	29	25	26		53	25
R Agsiz	500	85	85	85	+ 2	170	45
Sabina	6000	119	111	119	+ 9	205	60
S Jacinto	7500	16	15	16	— 1	41	15
Shalmar	2500	11	11	11		20	10
Sheba	3000	11	11	11		25	8
Sierra Emp	200	100	100	100		400	100
Slk Prem	5050	8	8	8		18	7
Slk Prem	5050	8	8	8		18	7
Slr City	15000	20½	10	10	—12	30	10
S Chief	7000	16	15	15	— 1	36	15
Slr Ridge	1500	5	5	5		7	5
S Spring	5700	44	35	38	— 6	77	31
S Stndrd	772820	226	171	182	—39	355	60
Skaist	29500	12	9	12	+ 2	61	9
Slocan	2362	81	75	80	— 1	250	75
Sonic Ray	7500	20	18	18		68	15
S Seas	z200	6	6	6		20	6
Spartan	23300	18½	17	18	+ ½	25	15
Spectro	28000	16	11	15	+4½	29	10
Sproatt	305	18	13	13		36	13
Stall Lak	5000	118	106	106	—13	160	60
Taseko	6600	17	17	17		26	10
Taseko	6600	17	17	17		26	10
Tay Rvr	32500	27	20	22	—5½	43	15
Texal Dev	25750	15	8	8		78	8
Titan Pol	9103	19½	10	10		21	10
Trwest	20000	20	16	18	— 2	30	16
Turismo	3000	7	5	5	— 2	18	3
Tyee	14500	16	14	14		23	10
Untd Chief	12411	29	26	26	— 3	51	25
U Copper	2000	6½	6½	6½	Unch	9½	3
Val Co	5468	1175	1125	1125	— 25	1225	755
Vestor Ex	7000	55	45	46		120	45
Vieco Res	2700	18	16	16		25	16
Wicome	5400	85	80	80		135	56
W Buff	1000	3	3	3		5	1½
W Mines	7800	340	305	335	+25	345	240
Wharf	9650	110	100	110	+10	160	50
White Rv	10000	14½	13	13		31	10
Ykn Rev	3000	15	15	15		20	8
Znith	22500	17	14	16		33	14
Warrants and Rights							
Dolly Rts	451-5	3	2	2	— ½	6	2
Col B w	2500	30	30	30	+ 5	75	20
Nrthair Wt	18700	22	15	17	— 6	41	15
Total sales, mines:							7,260,072
44 Advances,			65 Declines,				116 Unchanged
INDUSTRIALS							
Al Stl A	100	$5	5	5		8	5
Al stl b	100	500	500	500		800	490
Abitibi	200	$14¼	14¼	14¼	— ¼	14⅞	10⅜
Alcan	725	$39	37¾	37¾		39⅝	23⅝
All Can b	4000	274	264	274	+ 5	340	180
All Can a	1200	275	260	275		350	200
Ath Col	1800	225	220	225		370	200
AM Par	200	350	350	350		475	300
BBC Rty Un	5000	$12¼	12	12⅛	Unch	13¼	10
Bm Rt Un	1000	$13¾	13¾	13¾		14⅜	13¼
Balco	600	$6	6	6	— ⅜	15	6
Banco B	200	210	210	210		300	210
Bnk BC	3523	$25¼	24¾	25		25½	21
B Montrl	5500	$20	18¾	20		22⅛	17⅜
Block	23850	345	305	335	+35	345	250
Brscn	2000	$19½	19½	19½		21⅜	17½
BC For	11050	2337	2260	2337		2550	1700
BC Sugar	800	$21	20¾	21		23	18¾
BC Tel	1075	$54	54	54		57	50
BC Turf	1000	600	600	600		600	415
CP In pr	1250	$34⅛	33⅜	34⅛	+ ¼	34½	25¼
C P	1200	$17	16⅝	16⅞	— ⅛	19⅛	15⅞
Canterra	10000	30	22	27		55	20
Capt Int	15100	115	92	115	+21	360	90
Col Brew	20824	575	500	550	+ 25	650	260
Computx Ct	10500	50	48	50		55	36
Cons Bear	320	400	365	375		625	360
Cor Ind	7425	500	495	500	Unch	512	265
Crnat Pr A	1600	$25	24½	25	Unch	25	17½
Crstbrk	200	$12½	12½	12½	—1⅜	14¾	7⅜
Crstwd	2400	70	70	70	+10	125	60
Dawson	4400	$8½	7⅝	8½	+ ¾	8½	6
Delta Pref	110	300	300	300		350	280
Delta Hotel	1100	270	260	260	—15	340	225
Dman pr	50	$78	78	78		90	64
Doman	2080	$10⅝	9⅞	10½	— ⅜	12	8
Domtar	1550	$25¾	25¾	25¾		25¾	16⅝
Dmtr Pr	300	$14¼	14¼	14¼		14¼	14¼
Dunhill Dev	600	215	215	215	+15	220	160
EDP Ind	36250	32	30	30	— 1	73	30
F Trst	1300	512	500	500		525	310
Field	225	$19	19	19	— ½	23	15
Finning	2150	$13½	12½	13½	+ 1	15	12
Fst Cty	200	$8¼	8¼	8¼		21½	7⅝
Four Sesns	600	125	120	125		300	105
GN Land	1800	85	84	84	— 1	100	80
G P Ind	1300	135	125	130	Unch	190	120
Grt W Steel	200	$4¼	4¼	4¼		7¼	4
Kregry Ind	2200	230	215	225	Unch	275	150
Grouse	6100	225	220	220	Unch	230	170
Hobrough	1400	150	150	150		270	70
Hbro Pr A	1000	250	250	250		360	100
Hys Cda	127	415	395	410	+ 10	625	395
Imp Marine	700	35	25	35		40	16
Imp Oil	1100	$44½	43½	43½		49	35⅝
INat Gas	300	$9⅝	9⅝	9⅝		13⅞	9⅝
Inlnd pr	200	$12½	12½	12½		12¾	12½
I Wood	3750	240	230	230		425	225
Intl Centur	4000	40	38	38	— 4	100	38
Int Land	300	$6	6	6		6¾	5½
Intl Visu	10200	25	18	20	— 5	94	18
Ionarc	20500	105	95	95	—10	240	95
IU Intl	200	$28½	28½	28½		28½	23⅛
Kaiser	400	350	345	350		390	215
Keg Rest	18175	199	165	165	—30	200	120
K Dyong	200	180	180	180		255	140
Key Ind	8700	21	20	21	Unch	46	20
Labatt P	200	$25½	25½	25½		27⅛	24
Lrtide	500	$11⅞	11⅞	11⅞		13⅛	11⅛
M B	550	$39	38½	38½	— ¼	39½	25¾
Madill	100	$11¾	11¾	11¾	+ ¼	12½	9⅛
Massey	300	$25⅛	25	25⅛	— 1	26⅞	17⅜
Mercuria	30000	59	47	53	+ 4	81	20
Neonex	1500	3330	320	320	— 15	525	285
NW Sprts	640	$6	5¾	5¾	+ ⅝	7¼	5
NWF	373	180	160	180	+ 5	295	160
Ok Hold	600	600	575	600		600	485
Pace	2700	60	60	60	— 5	100	53
PN Gas	680	150	140	150	Unch	300	140
PNG pr	125	$15¾	15½	15½		21½	15½
PWA	4270	$10½	10⅛	10½	+ ¼	12½	9
PWA pr A	250	$41⅛	41⅛	41⅛	— ⅞	48	37¾
Portcm	3400	60	48	48		80	48
Potter	1899	495	485	490	— 10	550	385
Q Bdcst	3200	$3½	3½	3½		5¾	3½
RSL	2520	305	290	290		345	205
Sartoga	200	425	425	425	— 15	525	400
G Spring	3700	185	175	180	Unch	350	145
Specula	117375	105	92	100	+ 5	105	60
Steel	300	$34	34	34	— ⅜	36¾	29¾
Stntrn	500	$6	5½	6		7	4¾
Sun A	625	$53⅞	53	53¾		57	47½
Thrmo Plex	29800	90	70	88	+ 3	170	65
Tokar	6455	260	235	260		365	215
Trns Amer	2500	21	20	20	Unch	73	14
T C Pipe	17000	$33½	32¾	33½		44⅛	32¾
Tr Mtn	200	$17	17	17		23¾	16¾
Walker Cl A	500	$56⅜	56⅜	56⅜		56¾	48⅞
W Redek	1300	215	210	215	+15	315	175
Wardr	4800	190	180	180	—10	325	180
Web Knap	1000	42	42	42		45	38
Weldwd	800	$16¼	15⅞	16	— ½	18½	14¾
WC Tran	600	$17½	17⅜	17⅜		23¾	15¼
Warrants and Rights							
BkB A w	100	$6½	6½	6½		6½	4½
NB Cook Wt	1100	35	35	35		55	30
Frst Cty Wt	300	455	455	455		1175	455
Total sales, industrials:							512,614
18 Advances,			23 Declines,				65 Unchanged
OILS							
Alaska Ken	32500	105	90	90	—10	105	35
Alld Rox	6000	61	58	58	— 5	82	56
Blindry	5400	14	94	94	+ 4	185	88
C Hdgs	5000	135	108	135	+15	150	70
Castle	400	105	105	105		190	105
Chapp	153500	10	8	10	+ 2	53	8
Clonial	4000	80	70	70	— 5	135	60
Comaplex	2000	60	60	60	— 1	110	55
Comrcl	2000	10½	10½	10½		20	10
Concept	300	180	180	180		275	150
Coseka Res	5300	260	250	260	— 5	445	240
Davoil Nat	z720	21	20	21	+ 1	29	18
Delta Pet	5500	17	11	11	— 7	41	11
Erlcrst	4500	7	5	5		19	4
Embsy	7900	56	48	51		69	43
Five Star	4500	5	4½	5		11	4½
Freehld	4520	80	80	80	Unch	182	61
Futurty	800	12	12	12	Unch	26	10
Galveston	38950	135	121	125	—10	145	100
Gt Reef	4375	23	22	22		39	19
Montrey A	71550	71	56	62	— 3	82	45
Mtn Stats	2800	50	50	50		240	50
Pan Ocn	3100	$19⅝	19	19	—1¼	20⅜	11⅜
Plains P	14521	29	25	27	— 1	51	18
Pondry	2825	94	85	85	— 7	127	85
PRP Ex	36620	83	77	83	— 1	165	61
Rand	13800	152	140	145	+ 5	189	56
Rose Ps	41000	45	32	45		45	26
Sachem Ex	1000	16	16	16		42	14
Scurry	400	$21¼	21¼	21¼		21¼	15½
Seneca	70443	130	115	120	— 5	284	57
Silmil Ltd	z665	22	20	20		35½	20
S Christl	9025	75	71	75	+ 7	125	55
Skat Res	2900	140	135	140	Unch	280	120
Stampd	23950	115	100	102	—11	165	60
Sunlite	6300	550	500	525	+25	975	450
TC Res	2500	9	8	9		20½	8
Tc Res	3000	165	155	165		177	123
Vargas	46500	17	15	15½	—1½	28	12
West Ex	7000	8	8	8	Unch	15	6
Wstn Warn	3300	32	30	30		47	30
Whistlr Pet	4000	19	18	19		36	15
Wms Gold	34600 t	26	20	24	Unch	36	20
Warrants and Rights							
Vargas Wt	3000	9	5	5	— 3	13	5
Total sales, oils:							694,964
7 Advances,			16 Declines,				21 Unchanged
INTERIMS							
Abaca	29750	42	35	40	Unch	50	30
Abella Res	5000	6	6	6	— 2	30	6
Acaplomo	27000	19	17	17	— 1	31	13
Adar Res	103500	29	20	27	+ 7	80	13
Alberni	2000	75	75	75		75	40
Alvija	1000	7	7	7		18	4
Amalg	3000	3	3	3		5	2
Amber	30500	16	14	15	— 3	45	10
Anglo Wst	2000	4	4	4	— 1	15	4
Arc Res	9000	16½	12	13	— 3	57	10
Arian Pac	25900	33	25	30	+ 6	35	15
Aselo Ind	8500	6	6	6		13	3
Athena	3500	8	6	6	— 3	17	3
Bart Mns	14000	5½	5	5	— 5	50	5
Belmoral	18500	11	10	11		40	10
Bev Cal	154425	40	30	31	— 6	53	6
Bonevil	2500	22	20½	22		30½	18
Brent Expl	50500	52	43	48	+ 6	52	15
Brn Overtn	161150	24	10	22	+13	25	7
Buckeye	100500	24	16	20	+4½	56	13
Cairn Mns	10500	12	11	11	— 1	31	11
Cametin In	50500	46	32	43½	+13½	59	26
Can Bse	4000	7	7	7		22	5
Canwex	17000	48	40	48	+ 8	80	15
Crdwell	351300	90	52	88	+39	90	6
Carolin	14500	70	66	68	Unch	89	28½
Centex	1500	3	3	3	Unch	10	2
Challeng	32200	45	30	36	— 9	126	18
Chatam Rs	44700	32	23	24	— 8	34	23
Coast Int	8900	27	27	27		43	20
Colby Mns	116675	122	100	115	Unch	122	27
Comnd	7000	9	7½	9		18	5
Concorde	11000	15	13	13	Unch	35	10
Con Altar	21000	24	18½	21	— 2	80	17
Cons Clevld	6500	8	7	8		9	5
Cons Giant	249920	65	55	65	+10	65	35
Corya	7000	18	15	15		41	11
Coynex Dev	17000	53	48	50	— 3	62	25
Cype Res	22500	63	51	51	—14	85	35
Dasi	8000	7½	7½	7½	Unch	14	5
Dawson Rg	14500	27	24	25		34	17
Decade De	500	25½	25½	25½	—5½	73	25½
Dictator	12000	4	2	2		13	2
Dorchestr	19000	8	7	7	— 1	25	2½
Dorita	z4	2	2	2		25	2
Driftwd	25500	63	55	57	— 8	78	35
Envoy Res	8000	35	30	32	+ 2	55	26
Erin Expl	1000	19	19	19	— 2	53	15
Kary	4000	9	5½	9	+ 2	23	5
Geoquest	2100	140	135	140		235	130
Geo Dyn	183000	54	41	43	— 6	118	25
Gsa Res	7675	39	32	35		55	32
Hertz	3000	25	25	25		42	10
Hilnd Quen	5000	80	74	74	— 6	100	29½
Hobo Cr	8000	11	7	11		42	7
Honda Mng	2500	10	10	10		30	10
Hope Bay	8200	150	130	140	Unch	165	90
Juniper	3000	11	11	11	Unch	27	11
Kandahar	10966	29	15	29	+20	70	9
Keith Cop	28000	12	10	10	—2½	25	9
Kelglen	1000	8	8	8		16½	2
Kelmount	500	25	25	25		39	20½
Kendal	2500	44	40	40		72	40
Kismet Mn	13000	17	13	13	— 3	60	11
Komo	8625	4	1	4		15	1
Laguna	60400	115	105	106	—12	143	45
Leisure	4500	30	20	30		30	15
Lou Mex	500	52	52	52	+ 2	70	38
L Valley	12500	5	3	5		15	3
Manox	2000	57	55	55		68	36
Matador	61400	40	33	38½	— ½	46	32
Mcleod	21500	29	26	29	+ 3	49	17
Milestone	1000	16	16	16		22	10
Mns Dorad	2500	20	20	20	Unch	25	11½
Mt Syland	8500	8	6	6	— 2	16	3
Nation Lk	1000	11	11	11		12	5
New Denvr	500	18	18	18		65	18
Nicola Cop	4500	32	30	30	— 2	37	25
Nstar	1000	20	20	20		60	20
Nrthwind	1000	13	13	13		207	13
Olympian	12167	30	26	29	— 1	30	26
Perry Rvr	31500	95	88	91	+ 1	95	59
Petrowt	9200	35	30	30	— 4	50	24
Princess	7000	37	32	34½	—5½	155	30
Prism Res	6000	16	13	15		39	10
Purcell	5000	60	53	53	— 6	65	53
QC Expl	57000	23	15	18	— 4	23	11
Radiation	900	510	450	450	—60	910	400
Rimrck	25500	25	22	24	+ 4	31	14
Ryslo Silvr	24604	21	18	21		36	15
Santa Sar	1000	15	15	15		15	11
Sarafd Dv	8000	16	15	15		26	13
Simnac	500	15	15	15		26	10½
Skyline	34000	50	40	45		84	40
Sonesta Re	37500	54	40	43	—12	55	20
Spirit Expl	1056	8	8	8		55	7
Starbrd M	51000	45	35	45	+ 3	62	11
Starletta	15500	14	9	9	— 4	35	9
Stellak	8500	5	5	5		14	3
Tandem	67600	153	123	150	— 5	155	55
Tan Expl	1000	6	6	6		18	6
Teknol	6000	21	21	21		34	12
Thor Expl	248900	140	91	140	+40	140	50
Tika Res	70500	36	29	29	— 1	60	20
Toronado	3000	20	20	20		30	18
Triton Intl	1800	82	50	50		175	50
Twin Rvr	43000	31½	26	29	— 1	57	17
Unit Reash	500	50	50	50		50	50
Univex	3000	20	19	19	— 1	94	19
Wn Stndrd	3000	10	10	10		18	8
Whipsw	35500	20	15	17		33	10
Yukon Gold	46500	40	35	40	+ 5	74	35
Total sales, interims:							3,174,517
19 Advances,			38 Declines,				55 Unchanged
TOTAL VOLUME THIS WEEK							11,642,167
88 Advances,			142 Declines,				257 Unchanged

WANTED
Appraiser - Realtor
Lansdowne Properties Ltd.
2518 Estevan 592-2431

ANNUITIES
Provide immediate guaranteed income, prime investment returns and important tax advantages.
Call VERNON L. HEMBLING, C.L.U.
HARBORD INSURANCE LTD.
Insurance Is Our Business Not a Sideline
1220 BROAD STREET 386-8441

INVESTMENT OPPORTUNITY in
MEDICAL DENTAL OFFICE BLDG.
(Plans Nearing Completion)
CHOICE DOWNTOWN LOCATION
Information Call:
PETER MARGETTS 592-2407
Whyte & Gower Oak Bay Properties Ltd.
2227 Oak Bay Avenue.

DEMOLITION SALE
1618 STORE ST.
(Formerly Burns Food Building)
Tuesday and Wednesday, 1-5 p.m.
Large quantity of sheet aluminum roofing, meat rails, freight elevator, rolled overhead door, sliding doors, gas heater, hot water heater, planking, windows, doors, etc. Apply at site.

British Columbia Corrections Branch
PROBATION OFFICERS
For those who are interested in being trained for a career as probation Officer and can meet the following qualifications:
- Canadian Citizen or British Subject
- Resident of British Columbia for one year prior to acceptance for employment.
- Minimum age of 23.
- Graduation from a recognized University (if you do not have a degree from a University of Recognized standing — You Need Not Apply)
- Preference will be shown to those with some experience in related work.
- Willingness to serve anywhere in The Province of British Columbia.

Submit your Application to:
The Deputy Minister—Corrections
630 Superior Street
Victoria, B.C.
Attention Personnel Officer—Corrections

Application forms may be obtained at the above address or at Canada Manpower Centre, Professional Division, 1415 Vancouver St., Victoria, B.C.

VICTORIA
Pharmaceutical Business Requires
OFFICE MANAGER
To be responsible for all general accounting procedures and supervising of office staff personnel. Salary commensurate with qualifications and experience.
Address Complete Personal Resume in Confidence, to:
MR. J. COSH,
c/o THORNE, GUNN CO. LTD.
645 FORT ST.
VICTORIA, B.C.

fmt
9¼%
GUARANTEED SAVINGS CERTIFICATES
- Interest Payable Monthly, Quarterly, Semi-Annually, Annually or Compounded to Maturity
- Minimum Deposit $500.00
- New deposits made now entitle the depositor to receive, subject to the terms contained in our special brochure, one set of prints of the original pictures known as: "FARMERS AND MERCHANTS TRUST R.C.M.P. CENTENNIAL COLLECTION"
- For information please call 388-9172

FARMERS & MERCHANTS TRUST
731 FORT STREET, VICTORIA, 388-9172
VANCOUVER: 456 Seymour Street, 682-4551 | KAMLOOPS: 151 Victoria Street, 374-2161
MEMBER CANADA DEPOSIT INSURANCE CORPORATION

If You Have A Recovery or Capital Gain
There may be No Tax
For expert advice:
Vernon A. Ridgway, C.L.U.
Master Underwriter
Member Estate Planning Council
Mutual Life of Canada
Ste. 400 Bank of Commerce Bldg.
Appointments only:
385-1471

PLANERMAN
The planerman interested in a change of job location to scenic Vancouver Island will find an interesting and challenging opportunity in a large, modern sawmill located in a fully modern town. Excellent working conditions.

He will have had extensive experience either as No. 1 or 2 planerman in:

Setting up, adjusting and making major and running repairs to Stetson Ross, Model 6-12 M.A. planer.

Apply in person or in writing to:

Employment Officer,
Tahsis Company Ltd.,
1280 West Pender Street,
Vancouver 1, B.C.
Telephone 681-2266

or

Personnel Supervisor,
Tahsis Company Ltd.,
Tahsis Sawmill Division,
Tahsis, B.C.
Telephone 934-6331

Robert M. Dennstedt, C.A.
is pleased to announce the opening of an office for the practise of his profession as
DENNSTEDT & CO.
Chartered Accountants
2020 Douglas Street
Victoria, B.C.
Telephone 383-0733

CAPITAL REGIONAL DISTRICT
JUNIOR PLANNER
Salary Range: $ 974 - $1,184 per month (1973 Scale)
$1,074 - $1,305 per month (1974 Scale)

This is a professional planning position and the incumbent will participate in the activities connected with the Regional Planning Programme.

Duties will involve assisting in the development and preparation of a new Regional Plan for the Capital Regional District which comprises the City of Victoria, Saanich Peninsula, Gulf Islands and the West Coast extending to Port Renfrew. The present population of the area is 210,000.

Applicants should have an undergraduate degree in either Planning, Economics, Social Sciences, preferably with a graduate degree in Urban and Regional Planning. An equivalent combination of experience and education would also be acceptable. Should be eligible for membership in the Town Planning Institute of Canada.

Written applications stating education, experience, work history and references will be received by the undersigned as soon as possible.

Assistant Secretary-Treasurer,
Capital Regional District,
P.O. Drawer 1000,
Victoria V8W 2S6,
British Columbia

CONDOMINIUM
SUITES: ROCKLAND

MARY STUART
1035 McCLURE STREET
OPEN MON. TO SAT. 2-4
1 bedroom apartments $16,500 — $19,000
ALSO OPEN TO VIEW

(Dallas Road)
Tigh Na Mara
25 Government St.
Luxury 1 & 2-bedrm Stes.
$20,600 — $36,500
Open Mon.-Sat.
2 - 5, 6 - 8

(Oak Bay)
Granite House
2100 Granite Street
1-2 Bedroom Sts.
$15,900 — $27,500
Open Mon.-Sat.
2-4

"VICTORIA'S LEADING CONDOMINIUM BROKERS"
WHYTE & GOWER
2227 Oak Bay Avenue—592-2407
OAK BAY PROPERTIES

Business and Mail

There's More To It Than Licking Stamps

By JACK BELL
Colonist Reporter

Canada Post is sometimes deserving of its epithetical title, "The Royal Snail." The stories about letters that took two months to cross town are endless and only prove that, like all big businesses, Canada Post is quite capable of fouling up.

Still, a businessman who does a lot of mailing can be his own worst enemy. Efficient use of the postal system can save a lot of headaches and a lot of money, according to the post office.

In Victoria, said a post office spokesman, businesses account for almost 80 per cent of the total mail volume. Most of it is first class which means that if it's going any distance, it goes by air.

Occasionally though, some of it gets slipped in with the third class rail-mail; an occurrence that could be prevented with the use of those little green first-class-mail stickers provided by the post office.

Also, in conjunction with the Envelope Makers Institute of Canada, the post office has designed an easily-recognized oversize envelope marked with a green sawtoothed border that a business can order from its printer. These distinguish larger mail items as first class.

For postal meter users, the post office suggests that mail be separated into local and out-of-town bundles marked with labels provided by the post office. The reason for bundling is to allow metered mail to bypass two time-consuming operations; facing up mail so that addresses are all facing the same direction, and cancelling, which is bypassed because metered mail already has the date and postage imprinted.

Also, the post office warns, check your meter carefully. Improperly dated mail creates problems both for you and the post office. And it can happen that letters requiring the usual eight cents postage are overpaid because someone forgot to switch the meter back after mailing an unusually large item.

Here's one you've heard before — use the new postal code. It defines the destination area precisely and greatly speeds handling. The post office will provide code numbers on request. Just send them a list of the ones you want or call, in Victoria, 388-3417.

The post office also suggests that you mail early and often. Letter boxes now come with stripes that identify a mailing deadline. The stripes make it possible for you to predict when your letters will arrive nationally, regionally and locally. For next day delivery, the national first-class deadline is 10:30 a.m., the regional 3:00 p.m., and the local 5:30 p.m.

Many businesses find it convenient to use the registered mail system since it provides assurance that an important letter will be received as well as giving the sender a written record of the postal transaction.

Cost for complete registration is 73 cents; 50 cents to register, 8 cents for delivery and 15 cents for a card that informs the sender the mail transaction has been completed.

On Oct. 1, the post office introduced a new system that provides almost all the benefits of registration at a cost of only 40 cents plus postage — a saving of 25 cents.

Called certified mail, the new system gives a signature and date of receipt for your records and doesn't require a special trip to the post office. The forms are serially numbered so a business can buy a supply in advance and use them as the need arises.

There are two types of certified kits, one for standard letter-size communications and a multi-purpose kit for sending anything from bulky documents to oversize envelopes.

From now on, registered mail should only be used where items require special security and compensation features.

The post office is trying to get rid of its unfavorable image. By providing services to speed handling and ensure correct delivery they can make the paperwork go a little more smoothly. Businesses, by properly utilizing Canada Post services, can do their bit to see that the "Royal Snail" moves just a little bit faster.

—Ian McKain

Mrs. Shirley MacFarlane, receptionist for Victoria law firm, sends day's mail on its way ahead of post office deadline.

Weight Problem

Inspecting mailing practices does have its lighter side. Two postal inspectors, while on a survey of mailing practices in small up-Island communities, came across one township city hall employee who had a unique method of weighing mail she suspected of being over the eight-cent limit.

The lady, clutching her overweight parcel, would stand on a set of bathroom scales, record the weight and then deduct her own weight from the total. While clever, her method was flawed by the fact that postage is judged in terms of ounces which most bathroom scales cannot record.

$900,000 For Blowouts

HATTIESBURG, Miss. — (UPI) — A federal court jury awarded $900,000 to the estate of a man who was killed in a traffic accident apparently caused by blowouts of two tires. The jury returned the judgment against Sears, Roebuck and Co. and the Michelin Tire Co. of France. George Edwards 38, and his brother Carol were killed when their car crashed south of Hattiesburg in September, 1971. Police said the accident was caused by blowouts on two steel-belted radial tires.

IF YOU'RE GOING TO
LEASE
LEASE
THE
CORNELL
WAY
FROM
CHEVY VEGA TO CADILLAC AND CHEVY TRUCKS
See
TONY McMANUS
CORNELL
DEALER LICENCE D3497
3050 DOUGLAS 385-5777

ANNOUNCEMENT

JACK COOKE

Block Bros. Realty Ltd. takes pleasure in announcing that Jack Cooke of the Blanshard Service Centre, attained the "Top Sales Award of the Month" for outstanding service in real estate. Jack Cooke is active in all fields of real estate. He would be happy to be of service to any who are contemplating buying or selling real estate, and may be contacted at the following numbers:

BB Res: 477-4842
Off: 386-3231

GORGE
$26,600.00
NEW EXCLUSIVE

This beautiful 2-bedroom home is in absolutely immaculate condition and has to be seen to be appreciated. The whole house is bright and cheery with fresh plaster and paint and no decorating or repairs necessary at all. Just move right in and enjoy cosy fires in the living room fireplace and puttering in the well-landscaped garden. A low down payment could handle this home. For appointment to view phone

JEANNE LUCAS
386-2111 477-1342
Montreal Trust Co.

PROJECT AND PLANNING ENGINEERS

The Forestry and Building Materials Group of MacMillan Bloedel Limited has openings for Project and Planning Engineers to be located at its Vancouver and Nanaimo operations.

These positions will be of interest to Mechanical Engineers with several years sawmill experience. Preference will be given to individuals with previous involvement in long term capital project planning.

An attractive salary is offered along with a full range of benefits.

Applicants are invited to submit resumes including experience, education and present salary to:

D. H. MacArthur,
Placement Officer,

MacMillan Bloedel
1075 West Georgia Street,
Vancouver 5, B.C.

UNOBSTRUCTED VIEW OF OAK BAY'S CHOICEST WATERFRONT

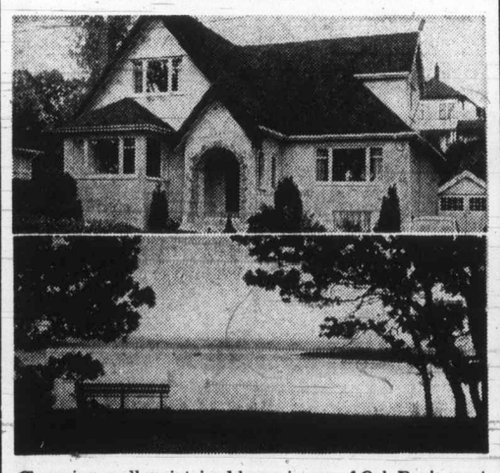

Charming, well-maintained home in one of Oak Bay's most inviting locations. 3 or 4 bedrooms, delightful living room, separate dining room, rec. room, den with fireplace and access to easy care, protected and sunny garden with well-equipped greenhouse. A stone's throw from the beach — all the advantages of waterfront without the taxes. Price $69,500.

ELEANOR SANDERSON
388-4271 384-9610
J. H. WHITTOME & CO. LTD.
706 Fort Street

Briefs

Frog Oil Better Than Fish

NEW DELHI (AFP) — Frog oil can be used to treat leather used to manufacture shoes, slippers and belts, the central leather research institute at Madras, South India, said this week.

The oil is extracted by crushing the carcass of the frog. Up to now, fish oil has been used to treat the leather. But unlike the fish product, frog oil does not give off a bad smell and is likely to be accepted as a better substitute.

The institute has also used the crusty skin of frogs to make fancy leather goods, which it said were the next best substitute fro crocodile leather.

□

NORTH VANCOUVER (CP) — There is no energy crisis, former B.C. Hydro chairman Dr. Gordon Shrum said Thursday.

"What it is is a petroleum crisis limited to the United States," Shrum told a meeting of the local chamber of commerce.

The world has many problems, he said, but energy isn't one of them because scientists have discovered nuclear power.

Shrum said B.C. has nothing to worry about regarding electricity supply because former B.C. premier W. A. C. Bennett had the foresight to develop the Peace River. He said he feels the gas shortage this winter will probably not even be noticed by most people and will be over by April 1.

BOND WEEK

Next Year Buoyant, Too

TORONTO (CP) — Prices on the Canadian bond market were generally higher in active trading this week.

The short end of the market was up about 10 cents while mid-and long-term and corporate issues rose about one-quarter points.

McLeod, Young Weir and Co. Ltd. says that sometime toward the middle of 1974, the financing calendar should start to build. In the corporate sector, capital spending is expected to continue relatively buoyant next year, while the growth in profits will ease. They also expect the various levels of government to borrow more next year as spending continues to show substantial growth.

James Beatty of Dominion Securities Corp. Harris and Partners Ltd. says "loan demand is moving into a seasonal period which will indeed pressure the banking system and may necessitate an increase in prime rate."

Yields

	Bid	Ask	Yield
CANADA			
5 Apr 1-74	99.20	99.30	6.70
5½ Oct. 1-75	97.65	97.75	6.74
3¼ June 1, 74-76	91.50	91.75	6.76
7 July 1, 77-82	100.00	100.25	6.92
4½ Sep. 1-83	80.87	81.12	7.20
5¼ May 1-90	77.00	78.00	7.61
6½ Oct. 1-95	86.50	87.50	7.69
CNR			
5 May 15-77	92.50	93.00	7.25
4 Feb. 1-81	81.00	81.25	7.40
5¾ Jan. 1-85	85.00	86.00	7.64
5 Oct. 1-87	76.00	77.00	7.70
PROVINCIAL			
Alta 7⅞ Oct 15 89-91	95.65	96.65	8.24
BC Elec 5 Aug 1-86	72.00	74.00	8.35
ManTel 8¼ Aug 90-92	98.12	99.12	8.34
N.B. 7¾ Mar 1 94-96	9100	93.00	8.45
Nfld 8¼ Sep 1 90-92	95.00	97.00	8:57
N.S. 7¼ Mar 1 89-91	89.00	91.00	8.23
Ont 5¼ Apr 15 81-85	78.25	79.25	8.00
OntHy 7⅝ Apr 5 92-97	92.50	93.50	8.26
OntHy 8¼ Sep 92-97	99.12	100.12	8.23
QueHyd 8¾ Jly 91-96	100.50	101.50	8.59
Sask. 6 Mar 1 85-87	82.50	83.50	8.04
MUNICIPAL			
MetTor 8⅜ Sep 1992	98.75	99.75	8.40
CORPORATION			
Alta Gas Trunk 8⅛ Dec. 1, 1992	95.25	96.25	8.52
Alcan 9⅜ Jan 2 91	104.50	105.50	8.75
Bell 8⅛ May 1 94	96.50	97.50	8.38
C.I.B.C. 7½ May 15, 1993 Ref. Nov 15 79	96.50	97.00	7.80
Consumers Gas 8⅝ Oct. 15, 1993	100.00	101.00	8.52
Distillers Corp. 7⅝ Dec. 15, 1991	90.00	92.00	8.49
Eaton Acceptance 8¾ Oct 15, 1992	99.50	100.50	8.70
International Nickel 8⅝ June 30 86-91	100.50	101.50	8.46
Interprovincial P.L. 8⅛ May 1, 1993	96.00	97.00	8.44
Molson Industries 8¼ Nov. 1, 1991	96.00	97.00	8.58
Steinberg Ltd. 8⅞ July 3, 1993	100.50	101.50	8.71
Toronto Dominion 7¾ Feb. 1, 1997	90.00	92.00	8.55
UnGas 8¼ Jun 1993	96.00	97.00	8.56
Westcoast Trans. Ex. wts. 8½ Apr. 15, 1993	97.50	98.50	8.66

SOLD!
THIS IS THE SIGN THAT COUNTS!
If you MUST SELL, get full value for your property and join the hundreds of others who are now members of
THE SOCIETY OF SATISFIED SELLERS
(unlimited)
under the personal direction of
MR. A. J. GREENE, F.R.I., R.I. (B.C.)

Call Mr. Greene for an appointment to discuss your situation. You will receive personal attention and advice, careful evaluation of your property, and consistent advertising if you decide to entrust the sale of your property to him. Call today.
384-8126 MR. GREENE 385-0795
Pemberton, Holmes Ltd.
1002 GOVERNMENT STREET

DATSUN DATSUN
SHOWTIME AT McCALLUM MOTORS
IN THE SPOTLIGHT
THE 1974
DATSUN B210
The Hatchback - The Two Door - The Four Door
McCALLUM MOTORS
1101 Yates 386-6168

MR. CHARLES A. COWIE
CEDARDALE TREE SERVICE (1971) LTD.
takes pleasure in announcing the opening of its Victoria office.
We consider ourselves fortunate to have secured the services, as area representative, of Mr. Chas. A. Cowie, who, during his thirty-two years of residence in Victoria, has become well-known and respected for his services as a practising Arborist in the Capital City.
Our customers may rest assured that Mr. Cowie's high standard of workmanship backed by tree equipment of the latest design, enables us to offer them a complete tree service at very reasonable prices.
Cedardale Tree Service (1971) Ltd.
853 Caledonia Ave.
Victoria, B.C. 385-9931

HOTEL WANTED
Have serious client interested in purchasing a hotel on south half of Vancouver Island. Hotel must have Liquor Licence and show good return or have good potential. All communications treated in strictest confidence.
AL WIESHLOW
D F Hanley Agencies Ltd.
656-5063 Residence
385-7761 (24 Hours)

GOVERNMENT INSURANCE
We Take Pleasure in Announcing Our Appointment as
AUTHORIZED AGENTS FOR THE INSURANCE CORPORATION OF B.C.
DOUGLAS REALTY LTD.
No. 12 Centennial Square
Across from City Hall
REAL ESTATE INSURANCE
PROPERTY MANAGEMENT MORTGAGES
BE SURE TO USE THE FISGARD PARKADE WHEN VISITING OUR OFFICE
PHONE 385-8784 ANYTIME

NOW...
PROFESSIONAL OFFICE SPACE...
WITH
HYDROTHERAPY POOL AND SAUNAS INCLUDED

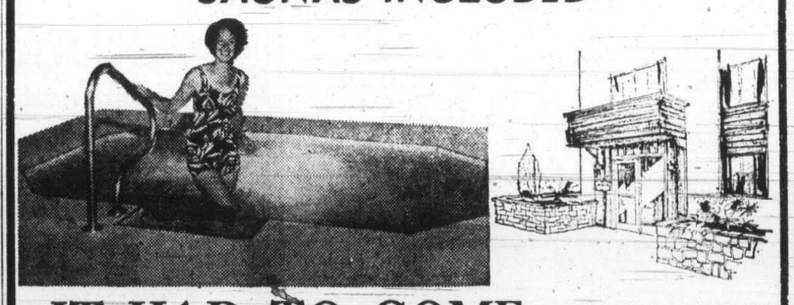

IT HAD TO COME...
Now you can treat your staff and yourself with the same thoughtfulness that you give to your patients or clients.
1939 Lee Ave.
For Further Information
Hatley Holdings Ltd.
385-5911 or 384-4480
Excellent Lease Rates
New Building
Ground Floor Spaces
Ample Parking
High Density Residential Area
One Block from Royal Jubilee Hospital and Eric Martin Institute

Draft Plan Delay Prompts Protests

Saanich's delay in presenting north Gordon Head residents with a draft community plan for their area has disappointed many ratepayers who feel council may be sidestepping a "contentious issue," according to community spokesman Barrie Goult.

Goult, who is president of the Gordon Head and District Ratepayers' Association, said Saturday the residents have been waiting "with a great deal of interest" for a draft of the plan which was promised for last spring but which is still apparently under staff study.

"There is disappointment that the plan has been delayed so long . . . it would appear they've wanted to avoid what has been and what may still be a most contentious issue," he said.

Saanich Mayor Hugh Curtis said Tuesday — after a special in-camera session of council — the draft plan "will be further along the road before I step down" but public discussion would likely not start until 1974.

He explained later that the presentation of it had been delayed due to the pressure of work on planning staff caused by the provincial government's Bill 42, the agricultural reserve bill.

However, Goult thinks there could be political as well as staff reasons for the delay. He says residents are "disappointed that we didn't have further information about it previously."

Says Goult: "The plan might not be acceptable to a great many residents of the area, there's always the possibility in these circumstances it would be better for them politically" to wait until after the election so as to be able to debate it in a more objective manner.

A community plan is designed to protect the character of an area but north Gordon Head residents have argued that council wants to introduce unwanted commercial and apartment development along with the plan.

Controversy over planning concepts for the area was fanned by at least two of the special "rap sessions" held January at Gordon Head community centre between Saanich planners, aldermen and area residents.

Curtis has said that council has laid down no "specific timetable" for the development of the plan because it was more important that the drafting was "done properly" than speedily.

Goult anticipates there will be discussion of the "lack of communication" between residents and council over area planning at the all-candidates meeting in Gordon Head parish church hall, Tyndall and San Juan, Nov. 14 at 8 p.m.

KAISER RESOURCES ANNOUNCEMENT

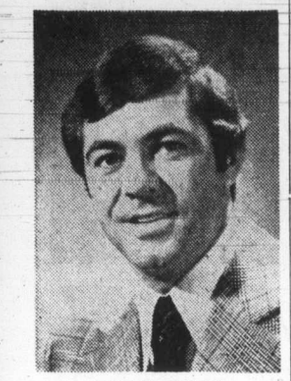

DON LeBLANC

The appointment of Don LeBlanc as Director, Public Affairs Department, is announced by Edgar F. Kaiser Jr., President and Chief Executive Officer of Kaiser Resources Ltd.

Mr. LeBlanc, born and educated in Nova Scotia, brings to the department 14 years' experience in news and public relations. He spent eight years with The Canadian Press as a reporter and editor posted in Vancouver, Toronto, Saint John, N.B., and Halifax. Entering the public relations field in 1972, he was appointed an account executive with O'Brien Consultants Limited of Vancouver.

In his new position, he is responsible to Mr. Kaiser for developing and carrying out corporate communications programs involving Kaiser Resources operations. He is located at the firm's corporate offices in Vancouver.

NOW RENT WINNEBAGO. HERE

For Complete Details Contact TONY McMANUS

Sales - Service - Parts

CORNELL

CHEV. - OLDS.

3050 Douglas 385-5777

Dealer Licence D3497

— Jim Ryan photo

Plant Pulchritude

Beauty appreciated beauty as Holly Evans of Surrey visited Victoria Orchid Society's orchid display at Hillside Mall. Display of exotic plants grown by society members graced shopping mall Friday and Saturday.

Strachan Backs Plan

Fruit Cover Surplus Seen

Transportation Minister Robert Strachan Friday defended the provincial government's plan to purchase Fruit Growers Mutual Insurance Co. and incorporate it into the government's Insurance Corporation of B.C.

The plan has been criticized by Liberal leader David Anderson, among others. Anderson claimed the Fruit Growers Mutual operation is unprofitable.

A statement from Strachan's office said Anderson, while claiming the firm made an underwriting loss in 1972, "ignored completely the (company's) investment income."

The statement said: "While the results of the 1973 business cannot be forecast, it appears the company will wind up with a small surplus."

Even if it suffers unexpected losses and ends up in the takeover deal includes a clause limiting the ICBC to a $140,000 outlay to meet deficits. The ICBC "has no financial responsibility beyond that amount under any circumstances."

TOP FINANCIAL EXECUTIVE

Seeks Position in South/Central Vancouver Island. Profit and People Success Oriented. Principals Only.

Victoria Press Box 137

Fully furnished house wanted for family of 4 from end of November for 6 weeks or 2 months. Careful, considerate tenants.

Please phone in the morning.

592-2114

DECALS

PRESSURE SENSITIVE or WATER TRANSFER

FOR INDUSTRY · FLEET MARKINGS
AIRCRAFT · AUTOMOTIVE DEALERS
EQUIPMENT RENTALS · INSIDE AND OUTSIDE WINDOWS

DESIGNED AND MANUFACTURED BY island graphics ltd.

649 PEMBROKE ST., VICTORIA, B.C.

Public Trustee Blamed

Estate Rental Not Enough

WINNIPE (CP) — The Manitoba ombudsman has asked the provincial government to pay $13,093 in compensation to a Winnipeg woman whose mother's estate was incorrectly administered by the public trustee.

The sum was recommended by George Maltby because the public trustee did not charge enough rent on the mother's home during the 12 years that she was a patient at Selkirk mental hosptial.

Also involved was the loss of antique furniture and damage to other furniture in the mother's Winnipeg home.

The case is the largest of its nature to be investigated by the ombudsman and "vindicates" the ombudsman's role, Matloy said. "It explodes the skepticism of some people about an ex-policeman doing a job of this nature."

Maltby was named Manitoba's first ombudsman in 1970, for a six-year term. He was a police constable in his native Yorkshire, England, and is a former police chief in the Winnipeg area municipality of St. James-Assiniboia.

The mother, whose name he declined to reveal, died in the Selkirk hospital in 1971.

Her daughter contacted Maltby in mid-1972 on the advice of her lawyer, who suggested legal expenses would be costly if he were to investigate the case personally. The daughter, her mother's only beneficiary, complained also that furniture had disappeared from the home.

Maltby, who works with two assistant investigators, looked into the case from October, 1972, to June when he submitted his report to the attorney-general.

The public trustee administered the mother's estate after she was certified as a patient at Selkirk.

The ombudsman suggested the daughter was apparently unaware that she could have looked after the estate by court order.

A solicitor in the attorney-general's department predicted the settlement will be completed within a couple of weeks.

Holland Curbs Oil Exports

THE HAGUE — Holland decided to impose restrictions on the export of oil products by introducing an export licensing system, the ministry of economic affairs announced. The ministry said the measure had been taken in consultation with the the other Benelux partners, Belgium and Luxembourg.

MP Permitted To Tour Jail

VANCOUVER (CP) — The Conservative MP for Burnaby-Richmond-Delta, John Reynolds, said he has been given permission to tour the B.C. penitentiary in New Westminster. The prison has been closed to visitors since a disturbance among inmates two weeks ago.

COLWOOD $45,900

Immaculate, spacious, prestigious, well built, better than new are just some of the adjectives that describe this 2 bedroom 3-year-old home. L-shaped living and dining room, family sized kitchen, 3rd bedroom down and 4th ready to be finished. Professionally finished rec room with furniture and bar in Spanish motif included.

Pat Barber or Bob Carby

386-2911

Homefinders, Wall & Redekop

MECHANICAL DESIGN DRAFTSMEN

The Forestry and Building Materials Group of MacMillan Bloedel Limited has openings for Mechanical Design Draftsmen to work on the design of a major new sawmill complex. Preference will be given to individuals with previous sawmill experience.

The positions offer an attractive starting salary along with a full range of benefits.

Applicants are invited to submit resumes including experience, education and present salary to:

D. H. MacArthur,
Placement Officer,

MacMillan Bloedel

1075 West Georgia Street,
Vancouver 5, B.C.

FINANCING

1st, 2nd, 3rd Mortgages. Land development, constructional and interim funds available.

W. J. LINDSAY LTD.

304—723 Fort Street

386-3381

SUBURBAN MOTORS

LEASE

Montego $127
Meteor $135
Mercury $160

(36 Month Lease)

Standard Factory Equipped

MEMBER FORD LEASING SYSTEM

SUBURBAN

Telephone 386-6131

3377 Douglas

Wide Open 'Til 10 P.M.

NORTH SAANICH $175,000

Fabulous View

Beautiful modern home plus 8.8 acres that can be subdivided into ½ acre lots. This delightful home possesses excellent workmanship, 2 BRs, heated by hot water, in all 1840 sq. ft. of absolute superb construction.

SID HASLAM 477-1994

GRAY LAITE 656-5267

CANADA PERMANENT TRUST 382-9191

BICO

NEED INSURANCE?

We'll Do the Shopping for You!

We represent THE INSURANCE CORPORATION OF B.C. plus other Canadian, British and American Insurance Companies.

As an Agency we can select the coverage and Company best suited to your needs. For rates and coverage,

Call Arthur W. Eede, A.I.I.C.
Manager, Insurance Department

BOORMAN Investment Co. Ltd.

1111 Government Street 386-7521

See Barry and LEASE

BARRY FINNIS
LEASE AND RENTAL MANAGER

YOUR 1974 FORD TRUCK NOW

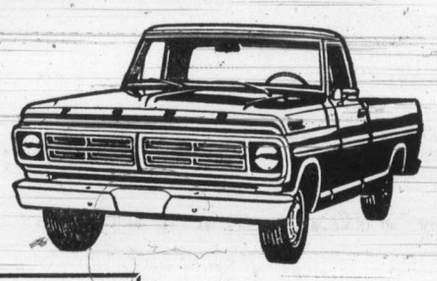

—F100 PICKUPS
—F250 PICKUPS
—ECONOLINE VANS
—4-WHEEL DRIVE PICKUPS
—COURIER PICKUPS
—MEDIUM AND HEAVY TRUCKS

Before you buy inquire about our Low Lease Rates. We offer a wide range of plans and terms. I would be happy to discuss with you, your leasing needs.

CASH FOR YOUR PRESENT CAR

Executive Car Lease Ltd.

FORD LEASING SYSTEM FORD 384-1144

A Division of Peter Pollen Ford Sales Ltd.

DOWELL'S MOVING and STORAGE

NELS UNICUME

SAFELY!

SINCE 1920

You can relax when we're on the job—our years of experience are your assurance of a move that is trouble-free!

Just tell us when and where you want to go.

"Remember we move families . . . not just furniture."

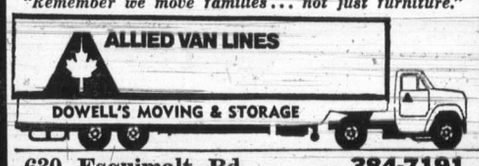

630 Esquimalt Rd. 384-7191

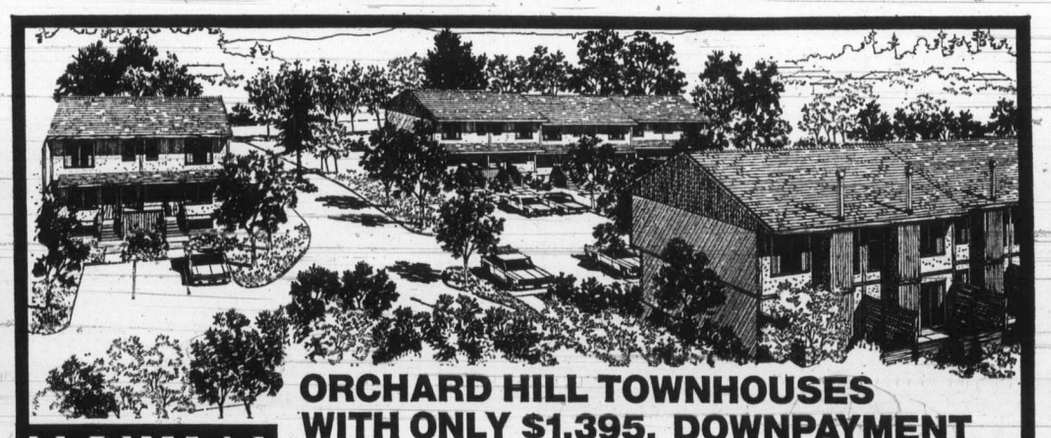

ORCHARD HILL TOWNHOUSES WITH ONLY $1,395. DOWNPAYMENT

ORCHARD HILL TOWNHOUSES

ORCHARD HILL TOWNHOUSES feature three bedrooms, full basement, fireplace and private fenced patios. Also included, are play areas for your children and a swimming pool. Special attention has been given to the preservation of trees, and meadow areas, retaining the quiet beauty of the old orchard.

The new ORCHARD HILL TOWNHOUSES offer you the close family atmosphere of village life only ten minutes from downtown.

Visit our construction and sales office.

OPEN WEEKDAYS: NOON TO 8 PM (Except Tuesday and Wednesday)

10 AM TO 6 PM SATURDAY AND SUNDAY.
642 AGNES STREET PHONE: 479-2412

ORCHARD HILL TOWNHOUSES ARE FOR SALE FROM $27,900.

Developed by Wheaton Construction/Stanstead Developments.

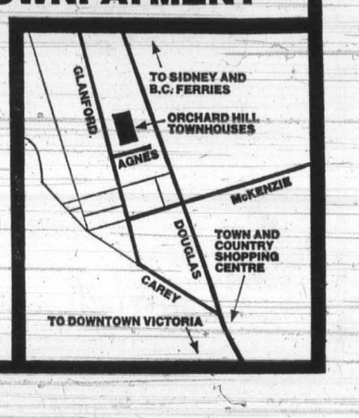

Preserved from turn-of-century

Jayne Woodrow holds huge doll

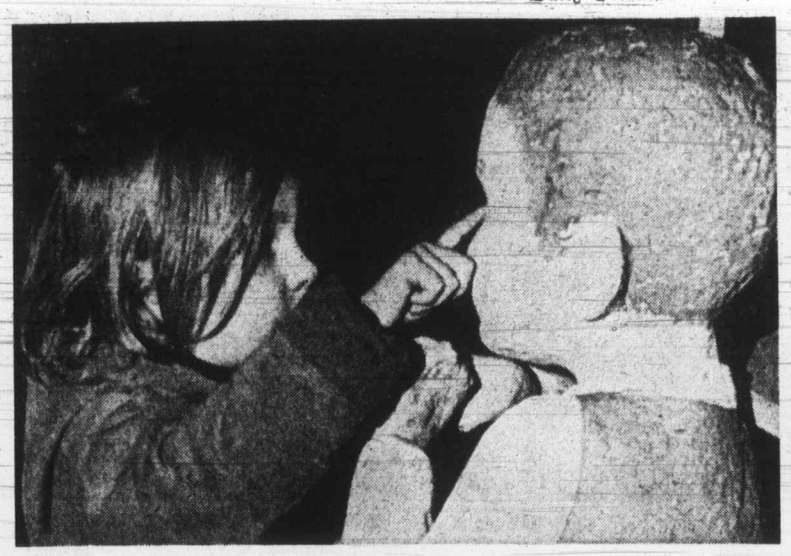

"I wonder, is it poke proof?"

Happy Clown

Free to See Dolls 'Gnomes, Children'

Something offbeat in the way of shows opened Saturday at Open Space, 510 Fort Street. This one is all about toys and dolls.

While "gnomes and little children" are admitted to the show free (all others pay 25 cents), the show is not specifically for them.

In fact, if all toys and dolls are left exclusively in the care of the small ones, few would survive to be exhibited in a show such as this.

Nor are all the entries from Victoria. Some came down from Duncan, some from far-off Vancouver. Some are very new, very modern; some are fancy; some are plain. And among them are a few that grandmother probably treasured in her childhood, with porcelain heads and stuffed bodies.

The show runs to Nov. 3.

—Jim Ryan photos

Zen Leval, 2, checks smoking doll

Texasgulf Planning Smelter

NEW YORK (CP) — A spokesman for Texasgulf, Inc., said Friday the mining company plans to build a new copper smelter and refinery to process increased production from its Kidd Creek mine near Timmins, Ont.

Engineering and feasibility studies on the smelter already are under way and firm decisions on details will be made in the near future, the spokesman said.

The first stage in the expansion program will be an increase in the mine and concentrator production to 5 million tons a year from the present 3.6 million tons.

PROVINCE OF BRITISH COLUMBIA
requires
PERSONNEL OFFICERS (TRAINEE)

Salary: $727 - $1,177, depending upon experience, rising to $1,293.

Applicants (male or female) may be appointed to various government departments (Victoria or Vancouver); the Civil Service Commission (Victoria or Vancouver) or District Offices throughout the Province. Requires graduation from a University of recognized standing with a degree related to personnel administration; a good understanding of personnel practices and procedures; requires several years' experience in work directly related to personnel administration to qualify for higher salary; preference will be given to applicants with industrial relations experience. **Obtain applications from the CIVIL SERVICE COMMISSION OF BRITISH COLUMBIA, 544 Michigan Street, VICTORIA, and return by November 7, 1973.**

COMPETITION NO. 73:1752.

MALASPINA COLLEGE
requires
PART-TIME INSTRUCTOR
in
RETAIL MANAGEMENT

The person we are looking for will have an extensive background in the retail management field. He/she will be looking for a PART-TIME position teaching in the evening.

Apply to: The Dean of Instruction
Malaspina College
374 Kennedy Street
Nanaimo, B.C.
(753-3245)

14-SUITE ESQUIMALT APARTMENT

Six months old. There are 13 1-bedroom suites, consisting of large living room and dining room in line, galley kitchen with colored appliances, large bedrooms, 4-piece bath, wall-to-wall shag throughout. Each suite has its own balcony. Coin-operated laundry on main floor. Easy maintenance. For further information call.

HAROLD BARBER, 479-6479, 386-2911
ART EVANS, 658-8924
HOMEFINDERS, WALL & REDEKOP

REAL ESTATE NEWS

The Present Market is a confusing one. People selling and buying homes need expert guidance from professional Realtors. You can get fast results when you list with Johnston in Victoria.

MLS MULTIPLE LISTING SERVICE
Preferred Personal Service
JOHNSTON & CO. LTD.
Official Agent For Insurance Corporation of B.C.
1306 Broad St. Since 1903 385-2471

ARRIVING SOON

JAGUAR
E TYPE V 12
CONVERTIBLE
PLIMLEY British Car Centre
ESTABLISHED 1893
(Dealer Licence No. D1323)
1010 YATES 382-9121

Presently in transit from the Jaguar plant in England, this exceptional car is expected to arrive in Victoria in approximately 10 days. The finish is in opalescent, silver with black hide interior. Power is provided by the exciting V-12 engine. This car is being offered for sale at only **$10,400**

FUN TO USE!
(for young and old)
Tumble polish your own gemstones in a

"GEM SPARKLE" ROCK POLISHER
Complete with fan-cooled motor, only... **$15.95**
requires grit and polish set ($4 for a 3-month supply)

Picture is of our most popular tumbler; 7 other models in stock.
$13.50 to $49.50

INSIST on a tumbler with a quiet, durable rubber barrel (ours have).
INSIST on one guaranteed for 12 months right here in Victoria (ours are).
FREE! with first 25 tumblers sold, a copy of $1 booklet
"Tumbling & Jewelry Making"

We stock "Almost everything for rockhounds" and genuine-stone jewelry (including B.C. Jade and Saltspring Is. Rhodonite)
We publish "Rockhounding & Beachcombing on Vancouver Island"
$2.75 ea.
(here and at bookstores)

ROCK-HOUND SHOP
850 Tolmie Ave., Victoria
(near Mayfair Centre)
Tel. 388-5341
Closed Monday,
Open Friday to 9 p.m.
we also carry
White's Metal Detectors

VICTORIA TIRE
BRAKE RELINE
$39.95
Most North American Cars

- Reline and install quality brake linings on all 4 wheels
- Resurface all brake drums
- Lubricate and clean brake backing plate
- Inspect hydraulic wheel cylinders
- Inspect front and rear wheel seals
- Measure and inspect brake drums for trueness
- Inspect master cylinder
- Inspect brake lines and hoses
- Inspect brake shoe return springs
- Check brake lights
- Road test vehicle

Guaranteed 24 Months or 24,000 Miles

DISC BRAKES—16.95 Extra
Includes
- Installing quality disc pads on front wheels
- Inspecting disc rotors for trueness
- Inspecting calipers

Guaranteed 24 months or 24,000 miles

INSTANT CREDIT - NO CASH NEEDED - CONVENIENT TERMS
VICTORIA TIRE LTD.
GOODYEAR
Telephone 382-6184
610 HERALD ST., at Government
EASY VICTORIA TIRE TERMS OR CHARGEX
LOTS OF FREE PARKING

ACREAGE
3-10 acres required. Suitable for single family or townhouse development.
385-5911 384-4480
Hatley Holdings Ltd.

One HOUR "MARTINIZING" CERTIFIES
THE MOST IN DRY CLEANING
Fresh as a Flower in Just One Hour
8 LOCATIONS TO SERVE YOU

GENERAL MANAGER
BRITISH COLUMBIA FERRIES DIVISION
VICTORIA
$31,000 - $33,000 per annum

The Province of British Columbia requires a General Manager to be responsible to the Minister of Transport and Communications for the operation of a large ferry fleet, a large maintenance depot, and terminal staffs, in total about 2,800 employees.

Applicants should have considerable experience at a senior managerial or administrative level, preferably but not necessarily in the marine industry.

Apply with resume to the Chairman, BRITISH COLUMBIA CIVIL SERVICE COMMISSION, 544 Michigan Street, VICTORIA, by October 31, 1973 in anticipation of interviews in November, 1973.

COMPETITION NO. 73:1756.

ACTIVE PARTNERS WANTED
$3,000 buys half interest in well located Real Estate firm.
Apply
VICTORIA PRESS
BOX 145

WANTED EXECUTIVE SECRETARY
Mature female with bookkeeping and typing experience. Must have capacity for large work load. Reply:
Victoria Press, Box 155

COOK TRAINING INSTRUCTOR
Required By
MALASPINA COLLEGE VOCATIONAL DIVISION

A qualified Chef is required to instruct students in the general field of basic kitchen procedures. Candidates should be proficient in all areas of the cooking trade. Membership in a recognized Canadian Chef Organization is desirable and a good command of the English language is essential. Preference will be given to a person with previous teaching experience.

Salary:
$1001 per month rising to $1320 per month.
Apply Before:
October 26, 1973.
Apply To:
The President
Malaspina College
375 Kennedy Street
Nanaimo, B.C.

When you're making a convention pitch to the Planning Committee, the Chairman of the Board, the President and the Vice-President in Charge of Corporate Affairs, it's nice to know there's someone on your side.

If the thought of all the work involved in preparing or delivering a convention pitch to head office has put you off in the past, we'd like to offer some assistance in the future.

Your province has a Convention Planning Department who offer their expertise free to anyone planning to have a convention here in British Columbia.

The people from the Department of Travel Industry will back you to the hilt with all the pertinent material you'll need to sell British Columbia as one of the world's great holiday areas.

Material like colourful posters and brochures, with all the facts and figures on accommodations, meeting room capacities, availability of special facilities and audio-visual equipment.

And our assistance doesn't stop once you've convinced them.

We'll work right with you from then on in advising, organizing and equipping your company for a conference they won't soon forget.

If we can be of any assistance, don't hesitate to contact our Director of Meetings and Conventions at 1019 Wharf Street, Victoria, B.C. for more information.

The Government of British Columbia
Department of Travel Industry
We're here to help.

73-536-3

— Jim Ryan photo

Leaving Summer

Unless a rare snowstorm hits, this kind of seasonal "shovelling" is the only kind Victoria area residents need to do as autumn deepens and winter approaches. Clean-up crew is part of Victoria municipal effort to keep public grass free of dead leaves.

Ocean Scientists Meet

Data Sharing Pledged

By BILL LEVER
Colonist Reporter

Increased co-operation among international meteorologists and oceanographers may be one result of a scientists' seminar held in Victoria this week.

Scientists from North America, Europe and Japan ended their four-day meeting Saturday agreeing that there should be "attempts to co-ordinate and improve sources of data on a global basis."

The scientists, specifically concerned with the role of the ocean in predicting climate, noted that most scientific groups are working "within national boundaries" and that progress could be speeded by new methods of sharing information among countries.

Dr. John Garrett of the Patricia Bay Institute of Ocean Sciences, one of the Canadian scientists at the seminar, said there should be no real stumbling blocks to increased co-operation.

"Scientifically, there is already lots of worldwide co-operation," Garrett said, "but the need is for more co-ordination of information as it becomes available."

One tentative recommendation of the Victoria seminar, he said, is that "some kind of clinic" be established to keep up with data on world climate and related oceanography studies.

Different scientists from different parts of the world might agree to supply the clinic with regular records of data such as ocean surface temperatures and weather records.

"Eventually there may even be an actual centre with an international staff to co-ordinate these records for use by scientists around the world," Garrett commented.

The records would prove useful to oceanographers and meteorologists trying to increase man's knowledge of the interchange of heat and energy between the ocean surface and the atmosphere.

Heat escaping from the ocean to the air is believed to be an important factor in the formation of storms and long-term weather patterns.

Garrett said that another suggestion voiced at the seminar is for scientists to attempt to get additional meteorological information by placing equipment on merchant ships.

The scientists from the United States, noting that their government is no longer financing weather ships, suggested arrangements might be made with private companies to get observations from their ships.

Baboons Use Protested

NEW YORK (AP) — Pickets protesting the use of baboons in auto safety tests for General Motors marched outside an automobile show here. The pickets included 60 members of the Society for Animal Rights and two from the Vegetarian Activist Collective.

VICTORIA GLASS
ALUMINUM WINDOWS
360 BAY
388-4311 388-4141

DEPARTMENT OF THE PROVINCIAL SECRETARY
CIVIL SERVICE COMMISSION
is pleased to
ANNOUNCE
the opening of new offices at
210 Burnes House, Bastion Square
effective October 23, 1973
These facilities will now handle all testing of Typists, Clerk-Stenographers, Key Punch Operators and Draughtsmen, and the hiring of initial level staff for the Provincial Civil Service.

Breathing Trouble—Congestion
BIRD RESPIRATORS
I can help you to live more comfortably, with our new home Respirators. Please phone me and I will have a chat with you and send brochures if you desire. Leave your name and number if I'm out—I will call you. All services under your Doctor. Now for your convenience we supply all Hospital Equipment for use in the home. Prompt service, Reasonable Rates— 24 Hour emergency service. Oxygen supplied at half price.
Phone 383-0461
Wass Breathing Equipment
2235 Shelbourne St.

HEARING DEVICE SO TINY IT'S WORN IN YOUR EAR
SLIPS INTO EAR CANAL
★ No cords or Wires
★ For those who hear but don't understand
IDEAL FOR MOST MILD TO MODERATE NERVE DEAFNESS
For free information, write or phone.
Also Available
ENGLISH MODEL AID $50.00
OFFERED ONLY AT
QUALITONE HEARING SERVICE
319—1207 Douglas Street
Sayward Bldg. 386-2321

The Victoria Real Estate Board

MLS MULTIPLE LISTING SERVICE OFFERS MLS MULTIPLE LISTING SERVICE

Multiple Listing Service

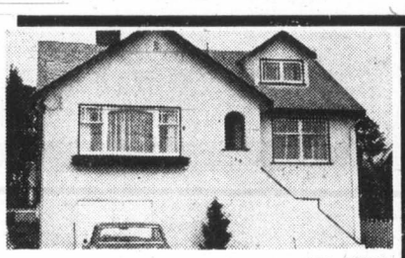

Town and Country ML 5669
Tastefully redecorated, large rooms. Professionally finished in-law suite, self-contained. Close to shopping, schools, and bus. 4 Good sized bedrooms, plus oil hot water. **$35,900.**
FRED CARVER 388-4294
DOUG BAVINGTON 385-7761
D. F. HANLEY AGENCIES LTD.

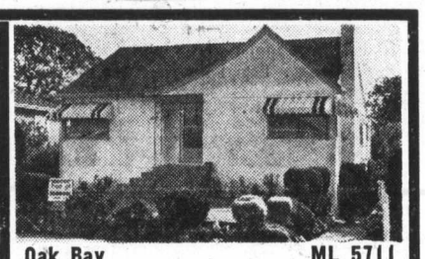

Oak Bay ML 5711
3-Bedrooms (one in basement), plus 4-piece bath main and 3-piece in basement. Rec room, large living room with fireplace, hardwood floors, dining room with hardwood floors. Beautiful home and well tended garden. Lot size 55'x115'. **$38,750.**
JEANNE LUCAS 386-2111
MONTREAL TRUST

Blenkinsop ML 5688
3-Bedroom home. Living room with fireplace, dining room, kitchen. Full high cement basement, drive-in garage. Bright, clean home. Feature walls in living room, dining room, kitchen, master bedroom and halls. Lot 70'x 120'. Sundeck. **$32,900.**
N. RAWNSLEY, R. MacDONALD 386-2111
MONTREAL TRUST

Metchosin Seaview ML 5716
2 Acres. 2-Bedroom Panabode, 4-piece bath, living room 9'6"x12'7" with brick fireplace, dining room 12'x12', well equipped kitchen. Full basement — fully furnished. **$48,500.**
LENNOX/GILL 386-2911
HOMEFINDERS, WALL & REDEKOP

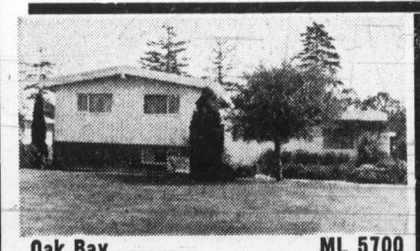

Oak Bay ML 5700
Huge picture window in dining room and sliding glass doors in living room opening into a secluded garden with 8th hole Uplands Golf Course at rear. Floor-to-ceiling brick fireplace in living room, slate entrance hall. Large master bedroom en-suite. Low 7% mortgage. All appliances included. **$57,900.**
WIN DOUGLAS, MABEL CRACK 385-7761
D. F. HANLEY AGENCIES LTD.

Metchosin ML 5718
2 + Bedroom home, 3 years old. Cathedral entrance, very spacious throughout. 3-piece bathroom down plus third completed bedroom and fourth roughed-in. Spanish style rec room. Furnishings in rec room included. **$45,900.**
B. CARBY/P. BARBER 386-2911
HOMEFINDERS, WALL & REDEKOP

View Royal ML 5701
½ Acre. Elegant 3-bedroom, 2-bathroom home. Wall-to-wall throughout. 2 Fireplaces, large living room, dining room, family room, kitchen with extra cupboards, and laundry room. Stove, fridge, washer and dryer included. Sea and Mt. Baker views. Low taxes. **$48,900.**
MABEL CRACK 385-7761
D. F. HANLEY AGENCIES LTD.

Resthaven Area ML 5721
SIDNEY — Designed for a young family, this 1300 sq. ft., 3-bedroom home is ideally located near schools, marinas, parks and Resthaven Hospital. A 4th bedroom and rec room in basement allow for expansion. Spic and span. **$39,600.**
K. DROST 656-4000
SAANICH PENINSULA PROPERTIES LTD.

THANKS TO YOU IT'S WORKING

Over the years, close to ten million dollars has been raised and spent for the maximum benefit of the community at large. Last year, some 28,000 persons benefitted directly from services provided by the agencies. 5,000 Volunteers are working for the United Way during the fund-raising campaign . . . 4,000 volunteers work countless hours the year 'round with the various agencies.

PLEASE GIVE GENEROUSLY YOUR GIFT HELPS COUNTLESS PERSONS THROUGH THE UNITED WAY'S 23 MEMBER AGENCIES

Donations may be mailed or taken directly to:
THE UNITED WAY OF GREATER VICTORIA
737 FORT STREET

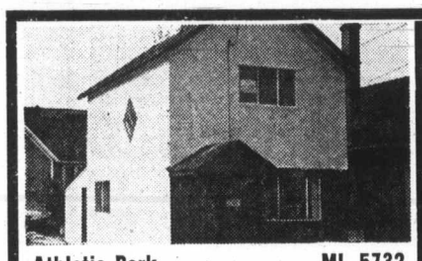

Athletic Park ML 5732
Fully redecorated and new carpeting in three bedrooms and living room. Newly stuccoed. Stove and fridge. Good rental or starter. **$25,900.**
G. WONNENBERG 598-3344
MEARS OAK BAY REALTY

Fernwood-Bay ML 5744
Located on a small fenced lot and close to all conveniences. Living room, dining area, family sized kitchen, 2 bedrooms and 4-piece bath. Large workshop in back yard. **$18,500.**
JUNE HOUGHTON 386-2961
NATIONAL TRUST CO.

Royal Oak ML 5734
COUNTRY SETTING — 3 Bedrooms, .83 acre, spotless throughout. **$34,950.**
W. "BILL" BATES,
DOUG BAVINGTON 385-7761
D. F. HANLEY AGENCIES LTD.

Sidney ML 5748
3 bedrooms, full basement, 2 full bathrooms, 72'x120' sewered lot, hot water heat, wall-to-wall carpeting and many other extras in this 2 year old home. **$41,000.**
BILL KNOWLES 385-7761
D. F. HANLEY AGENCIES LTD.

Mt. Douglas ML 5742
White shag in huge living room and dining room, massive white fireplace, built-in nook and stove in kitchen, 3 bedrooms, 3 bathrooms and a rec room. Large lot like Butchart Gardens. Double drive-in garage. **$57,900.**
MABEL CRACK 385-7761
D. F. HANLEY AGENCIES LTD.

Esquimalt ML 5751
Situated on a quiet cul de sac. Through entrance hall, living room with feature fireplace, third bedroom in full basement, pleasant garden. **$29,900.**
IAN BOORMAN 386-7521
BOORMAN INVESTMENT CO. LTD.

Ferndale ML 5729
New quality built bungalow. 3 bedrooms, full basement, wall-to-wall carpets, ensuite bath, separate dining room, sundeck off large kitchen, second fireplace and third bath roughed-in in basement, underground wiring. **$49,400.**
REG SCHUMAKER 385-8771
BROWN BROS. AGENCIES LTD.

Colwood ML 5717
Excellent, economical accommodation for a couple or young family on beautiful secluded lot in rural area, yet not far from town. **$23,000.**
BARBARA BOLLI 386-2291
JACK MEARS OAK BAY REALTY

Cedar Hill ML 5757
Neat 3-bedroom bungalow in desirable area. Living room with fireplace, separate dining room, large modern kitchen and separate utility room. Nice lot with many fruit and ornamental trees. **$28,900.**
D. PRETULA/J. HOPPER 385-8784
DOUGLAS REALTY LTD.

Hunted Man Commits Suicide

Stewardesses Hurled Six Floors to Deaths

NEW YORK (UPI) — Two petite and attractive sister airline stewardess — were hurled to their deaths from the sixth floor window of a Manhattan hotel early Saturday. A few hours later a man sought for questioning in the case committed suicide in a subway tunnel, police said.

The sisters, natives of Trinidad, were identified as June Gibbes, 26, a stewardess with British West Indies Airlines, and her sister, Jenny, 30, who ran the Granada Travel Agency. The man sought was Jenny's boyfriend, John Montgomery "Monty" Williams, 29, a piano and organ musician from Trinidad.

The bodies of the two women were found on the roof of the Windsor Hotel's second storey balcony after screaming and sounds of argument were heard coming from June's hotel room, police said.

According to authorities, Williams and Jenny visited June and another unidentified airline employee at her hotel room late Friday. At about 11:30 p.m., the two sisters and Williams asked the fourth person to leave because they had "personal" matters to discuss. The commotion ensued.

John Mados, the hotel's vice-president, said four men and a woman entered the lobby of the hotel shortly after midnight Saturday and told the manager, Pierre Tamas, that they had received an "anonymous telphone call that two bodies were on the rear second floor balcony."

Police said Williams walked in front of a subway train in Brooklyn at 3:30 a.m. Saturday morning and was killed.

Williams' brother was taken to the morgue where he identified the body. Police said Williams committed suicide. I don't know what else it could be," a spokesman said.

West End Tryouts Slammed

LONDON (CP) — Equity, the British actors' union, is afraid American producers are conspiring to turn London's historic West End theatre section into a cheap off-Broadway tryout centre.

So from now on, say union leaders, all American plays opening here must be viewed with some suspicion.

"We are alert," says Peter Plouviez, Equity's assistant general secretary, "for any attempts to bring in plays with American directors and casts, especially intended for Broadway and probably likely to be filmed by Americans in America.

"Just because production costs are less in the West End than in New York, we do not want the West End to become a tryout venue for Broadway."

Equity's suspicions were aroused by the case of Rodeo, a musical based on William Inge's Bus Stop. An entirely American production.

Silver Threads Almanac

VICTORIA

Monday: 8:30 a.m. — Drop-in, cards, shuffleboard, pool, library; 9:30 to 11:30 a.m. — Arts and crafts classes; 10 a.m. — Day trip to Bellingham; 11:30 a.m. — Lunch; 1 p.m. — Crafts, drop-in, cards, library, stamp club, bridge; 7:20 p.m. — Whist.

Tuesday: 8:30 a.m. — Drop-in, cards, shuffleboard, pool, library; 9:30 to 11:30 a.m. — Arts and crafts classes; 10 a.m. — Keep fit class, intermediate bridge; 11:30 a.m. — Lunch; 1 p.m. — Crafts, drop-in, beginners' bridge, cards, library, garden club every third Tuesday; 1:30 p.m. — Movies or slides; 2:45 p.m. — Bowling at Town and Country; 7:30 p.m. — Old time dance, members only, 50c each.

Wednesday: 8:30 a.m. — Drop-in, cards, shuffleboard, pool, library; 9:30 to 11:30 a.m. — Arts and crafts classes; 10 a.m. — Kitchen band; 11:30 a.m. — Lunch; 1 p.m. — Drop-in, library, cards, chess club, crafts; 1:30 p.m. — Sing-song and concert, conversational French lessons; 7:20 p.m. — Whist.

Thursday: 8:30 a.m. — Drop-in, cards, shuffleboard, pool, library; 9:30 to 11:30 a.m. — Arts and crafts classes; 11:30 a.m. — Lunch; 1 p.m. — Drop-in, cards, library, crafts; 2 p.m. — Old time dance.

Friday: 8:30 a.m. — Drop-in, cards, shuffleboard, pool, library; 9:30 to 11:30 a.m. — Arts and crafts classes; 10 a.m. — Beginners' bridge; 11:30 a.m. — Lunch; 1 p.m. — drop-in, cards, library, bridge, crafts; 1:30 p.m. — Choir practice; 7:15 p.m. — Cribbage.

Saturday: 11 a.m. — Drop-in, shuffleboard. pool; 1 p.m. — Whist; 2 p.m. — Chess; 7:30 p.m. — "500" card game.

Sunday: 1 p.m. to 4 p.m. — Drop-in.

SIDNEY

Monday: 10 a.m. — Quilting, ceramics, swimming; 1 p.m. — Ceramics, French conversation; 2 p.m. — Films. 7 p.m. — Carpet bowling.

Tuesday: 10 a.m. — Serenaders practice, oil painting; 1 p.m. — Oil and watercolor painting; 1:15 p.m. — Whist.

Wednesday, 10 a.m. — Rug hooking, novelties; 10:30 a.m. — Mah-jongg; Noon — Hot dinner; 2 p.m. — Concert with the Niedermans. 7 p.m. — Band practice.

Thursday: 9:30 a.m. — Carpet bowling; 10 a.m. — Liquid embroidery, weaving; 1 p.m. — Dressmaking; 1:15 p.m. — Bridge; 7 p.m. — Crib.

Friday: 10 a.m. — Needlepoint, keep fit with badminton, volley ball and tabletennis; 1 p.m. — Knitting; 2 p.m. — Jacko; 7 p.m. — Evening cards.

Saturday: 1 to 4 p.m. Open for drop-ins.

SAANICH

Monday: 9:30 a.m. — Hampton Singers practice, beginners pottery class; 11:30 a.m. — Lunch; 1 p.m. — Duplicate and contract bridge, crib; 1:30 p.m. — Beginners French; 7 p.m. — Hampton Happy Gang band practice.

Tuesday: 9:30 a.m. — Basketry, beadwork, lapidary; 10 a.m. — Carpet bowling; 11:30 a.m. — Hot meal; 1:30 p.m.— Progressive whist, chess, quilting.

Wednesday: 9:30 a.m. — Ballpoint embroidery, oil painting, leatherwork, woodcarving; 11:30 a.m. — Hot meal; 12:30 p.m. — Slides; 1:30 p.m. — Singsong and concert with the Sidney Serenaders; 3 p.m. — Nurse visit.

Thursday: 9:30 a.m. — Oil painting, advanced pottery; 10 a.m. — Novelty class, carpet bowling, billiards, shuffleboard; 11:30 a.m. — Hot meal; 1:30 p.m. — Bridge, dressmaking, tincraft, conversational French.

Friday: 9:30 a.m. — Novelty class, lapidary billiards, shuffleboard; 11:30 a.m. — Lunch; 1 p.m. — Flower arranging; 1:30 p.m. — Jacko, billiards, shuffleboard; 7:30 p.m. — Progressive whist.

Saturday: 9:30 a.m. — Songmen practice; 1:30 p.m. — Cribbage, billiards, drop-ins.

Sunday: 2 p.m. — Hampton Concert Orchestra practice.

ESQUIMALT

Monday: 10 a.m. — Lear to dance; 10:15 a.m. — Conversational French; 1:30 p.m. — Carpet bowling, cribbage, oil painting.

Tuesday: 10 a.m. — Metalwork, quilting; 1:30 p.m.—Ceramics, carpet bowling, bridge.

Wednesday: 10 a.m. — Choir practice, liquid embroidery, oil painting; Noon — Hot lunch; 1:30 p.m. — Whist drive, novelties.

Thursday: 10 a.m. — Jubilee band practice, beadwork, weaving; 1:30 p.m. — Sidney Serenaders Concert, ceramics.

Friday: 10 a.m. — Carpet bowling, quilting; 1:30 p.m. — Dance, checkers.

SKI PEETZ

GILSON'S MEATS LTD.
MAYFAIR SHOPPING CENTRE
385-4742

Monday, Tuesday, Wednesday—While Quantities Last

99c DAYS

PORK STEAKS	lb.	99¢
T-BONE STEAKS	each	99¢
BABY BEEF LIVER	lb.	99¢
GROUND BEEF	lb.	99¢
LAMB CHOPS Shoulder	lb.	99¢
CHICKEN LOAF	lb.	99¢
CHICKEN LEGS Portions	lb.	99¢

FREEZER SPECIALS
SIDES, A-1 lb. 1.09 — HINDS, A-1 lb. 1.25
Cut, Wrapped and Quick Frozen

10-lb. Packs
CHICKEN LEGS Portions 10 lbs. 8.90 — GROUND BEEF 10 lbs. 8.90
PORK CHOPS 10 lbs. 11.90 — PORK STEAK 10 lbs. 9.50
All Packed in 1½-lb. Packs

King Fisherman

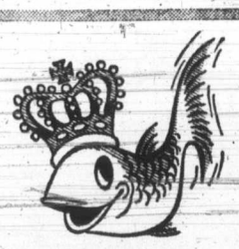

SPRING CHINOOK

Cheanuh Marina
Mel Hendra, 706 Brookridge; 9.8, 7.8, Bedford Island, strip.
Art Saratsky, 1157 Bewdley; 9, Beechey Head, strip.
Steve Gödo, 2331 Howard; 6.8, Becher Bay, strip.
Red Pelford, 174 Helmcken; 6, Becher Bay, strip.
J. B. C. Smith, 1669 Myrtle; 5.1, Beechey Head, strip.
Tony Nowle, Nickolson; 5, Beechey Head, minnow.
G. C. Bell, 560 Trout Lane; 5, Becher Bay, minnow.

Sooke Harbor Marina
David Thompson, 7019 Sooke, Sooke; 14.8, 11.8, 10.8, 9.8, Spit, Buzz Bomb.
Wayne Moss, 7079 Richview; 13.8, 10.2, Sooke, Squidly Didley.
Carman Angus, Sooke; 8, 6, 7, Sooke, minnow.
B. Humberstone, 809 Colville; 6.8, Otter Point, strip.
H. and M. Sportsman Centre Marina

COHO

Ivy Green Marina
Mickey McInnis, Box 188, Ladysmith; 5.8, Coffin Point, strip.

Bates Beach Boathouse
John Bates, R.R. No. 2, Courtenay; 12.8, 11; Oyster River Mouth, Buzz Bomb.
John Solly, Courtenay; 7.8, Alders, Buzz Bomb.
Bruno Flora, R.R. No. 1, Courtenay; 6, Bates Beach, Herring Strip.
Frank Paige, R.R. No. 3, Duncan; 13.8, Cowichan Bay, Herring Strip.
Bradley Hasanan, 3835 Tillicum; 11.14, Bold Bluff, herring.

DEUTSCHE GRAMMOPHON CLASSICAL RECORD SALE

ONLY 3.98 FOR ANY OF THESE RECORDS PREV. MKD. 6.98

Beethoven Festival of Hits
Festival of Hits: Strauss Waltzes
Bach Festival of Hits
Mozart Festival of Hits
Festival of Hits from the Movies
Tchaikovsky Festival of Hits
Festival of Hits for the Piano
Festival of Hits for the Organ
Festival of Hits: Festive Marches
Festival of Hits: Gregorian Chants
Festival of Hits: For Strings
Festival of Hits: For Chorus
Schubert Festival of Hits
Vivaldi Festival of Hits
Liszt Festival of Hits
Mahler Festival of Hits
Chopin Festival of Hits
Festival of Hits: Opera Dances
Wagner Festival of Hits
Brahms Festival of Hits
Festival of Hits for the Trumpet
Festival of Hits: Russian Rousers
Verdi Festival of Hits
Karajan Festival of Hits
Richard Strauss Festival of Hits
Bruckner Festival of Hits
Stockhausen Festival of Hits
Festival of Hits Before Baroque

ONLY 4.98 FOR ANY OF THESE RECORDS PREV. MKD. 7.98

Shostakovitch Sym 10
Dvorak Cello Con
The Moldau
Schubert Syms 5 and 8
Schubert Impromptus
Oboe and Flute Cons
Debussy Piano Music
Beethoven Sons 8/14
Romeo and Juliet
Vivaldi 4 Seasons
Beethoven Sym 5
Elvira Madigan
Mozart Requiem
Italian/Reformation
Saint-Saens Cello
The Magic Flute
West Side Story
New World Symphony
Strauss Blue Danube
Tchaikovsky 1812
Beethoven Pastoral
Ravel Bolero
Rossini Overtures
Mozart Jupiter

Many of these Titles Are also Available on 8 Tracks and Cassettes for an unbelievable 4.99

Beethoven Eroica
Rachmaninov Con 2
The Planets
Toccata/Fugue In D
Bach Brandenburg 1 - 3
Strauss Zarathustra
Catalan Folk Songs
Water Music Fireworks
Rodrigu Aranjuez
Met Opera Gala
Tchaikovsky Ballet
Karajan Cond Strauss
Zarathustra
Rite of Spring
Schumann/Grieg Piano
Sibelius Finlandia
Beethoven Piano Ct 5
Bach Violin Con 1 and 2
Honneger Symphonies
Winter Dreams
Orff Carmina Burana
Sacre Du Printemps
Music for Strings

Chopin Etudes
Debussy La Mer
Boieldieu Harp Con
Bacarisse Guitar Ct
Bruckner Sym 4
Berloiz Sym Fantas
Music to Egmont
Haffner Seranade
Beethoven Piano Sons
Gaite Arisienne
Bach Orch Sts 2 and 3
Stravinsky/Bartok
Brahms Hung Dances
Chopin Polonaises
Bach Con 2 Violins
Vivaldi Lute/Mand Ct
Beethoven Sym 4
Water Music
Guitar Concertos
CTS Telemann Handel
Beethoven Son 8
Coppelia/Sylphides
Paganini Violin Cons
Trumpet Concertos
Mozart 4 Horn Cts
Music for Trumpet
Rodrigu Con Aranjuez
Sibelius Violin Con
Chopin Nocturnes
Mozart Flute and Harp
Brahms Sym 4
Brahms Sym 3
Dance Music
Tchaikovsky Sym 6
Tchaikovsky Con 1
Blue Danube Waltz
Pachelbel
Brahms Piano Var
Ave Maria
Mozart Eine Kleine
Bach Brandenburg 4 - 6
Tchaikovsky Violin
Beethoven Violin Ct
Beethoven Sym 7
Tchaikovsky Nutcracker
Liszt Preludes
Suppe Overtures
Rimsky-Korsakov
Beethoven Sym 1 and 2
Beethoven Sym 5
Karajan Cond Vivaldi
Mendelssohn Violin Concerto E Minor
Pachelbel the Famous Canon

PRICES IN EFFECT WHILE QUANTITIES LAST

KELLY'S 648 YATES

CHARGEX

1 hour No Cost customer parking in Eaton's covered car park

EATON'S Downtown

Store Information 382-7141

Store Hours: Daily 9 a.m. to 5:30 p.m.; Thursday and Friday 9 a.m. to 9 p.m.

A selection of specially priced yarns and notions get you going on many interesting handicrafts

Iron-all with cleaner
Includes a pressing attachment for steam or dry iron. Each 4.49

Women's handy tote bag
Rubberized canvas with shoulder straps, carries almost everything. Brown, red or blue. Each 6.49

Big size sewing basket
Has a natural willow pattern plastic tray with polyfilament trim. Approx. 1"x9"x6". Each 8.99

Deluxe cutting board
Approx. surface 40"x72". Each 3.99

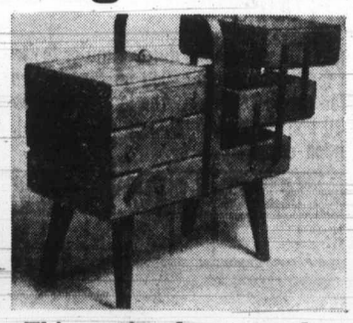

This sewing box expands
Made of wood to last longer, but expands to hold more. Keeps all your sewing items in place. Each 10.99

Plastic sewing circle
Helps keep the material taut so you can sew or embroider faster, better. Each 1.77

Notions, Main Floor

Lady Fair sports yarn
Easycare acrylic for knitting or crocheting into dresses, sweaters, more. 8 balls 3.68

Acrylic Berella "4" yarn
4-oz. skein is 4 ply in great fashion shades that machine wash and dry with ease. Each 1.59

Sayelle acrylic worsted
2-oz. machine wash and dry knitting worsted in 14 great shades. 8 skeins 5.19

Knitting yarns, Third Floor

Stamped pillow cases
Ready to embroider white cotton with stamped design. Approx. size 22"x32". Pair. 2.85

Size 30 crochet cotton
Mercerized cotton in white or ecru. Each 55¢

SERVING VANCOUVER ISLAND
Sands
WE CARE
Dedicated to Service
Sensible Prices
SANDS FUNERAL CHAPELS
Your six community Chapels. Independent, Family Owned and Controlled. Sands since 1912.

IFC INTERNATIONAL FLIGHT CARE
Specializing in shipping to or from anywhere. Call collect.
A DIVISION OF SANDS

REMOVAL AND MEMORIAL SERVICE
Covering Vancouver Island
Call Collect
A DIVISION OF SANDS

VICTORIA, 388-5155
SIDNEY, 656-2932
COLWOOD, 478-3821
DUNCAN, 746-8212
LADYSMITH, 245-2331
NANAIMO, 753-2032

Hunted Man Commits Suicide

Stewardesses Hurled Six Floors to Deaths

NEW YORK (UPI) — Two petite and attractive sister airline stewardess — were hurled to their deaths from the sixth floor window of a Manhattan hotel early Saturday. A few hours later a man sought for questioning in the case committed suicide in a subway tunnel, police said.

The sisters, natives of Trinidad, were identified as June Gibbes, 26, a stewardess with British West Indies Airlines, and her sister, Jenny, 30, who ran the Granada Travel Agency. The man sought was Jenny's boyfriend, John Montgomery "Monty" Williams, 29, a piano and organ musician from Trinidad.

The bodies of the two women were found on the roof of the Windsor Hotel's second storey balcony after screaming and sounds of argument were heard coming from June's hotel room, police said.

According to authorities, Williams and Jenny visited June and another unidentified airline employee at her hotel room late Friday. At about 11:30 p.m., the two sisters and Williams asked the fourth person to leave because they had "personal" matters to discuss. The commotion ensued.

John Mades, the hotel's vice-president, said four men and a woman entered the lobby of the hotel shortly after midnight Saturday and told the manager, Pierre Tamas, that they had received an "anonymous telphone call that two bodies were on the rear second floor balcony."

Police said Williams walked in front of a subway train in Brooklyn at 3:30 a.m. Saturday morning and was killed.

Williams' brother was taken to the morgue where he identified the body. Police said Williams committed suicide. I don't know what else it could be," a spokesman said.

West End Tryouts Slammed

LONDON (CP) — Equity, the British actors' union, is afraid American producers are conspiring to turn London's historic West End theatre section into a cheap off-Broadway tryout centre.

So from now on, say union leaders, all American plays opening here must be viewed with some suspicion.

"We are alert," says Peter Plouviez, Equity's assistant general secretary, "for any attempts to bring in plays with American directors and casts, especially intended for Broadway and probably likely to be filmed by Americans in America.

"Just because production costs are less in the West End than in New York, we do not want the West End to become a tryout venue for Broadway."

Equity's suspicions were aroused by the case of Rodeo, a musical based on William Inge's Bus Stop. An entirely American production.

Silver Threads Almanac

VICTORIA

Monday: 8:30 a.m. — Drop-in, cards, shuffleboard, pool, library; 9:30 to 11:30 a.m. — Arts and crafts classes; 10 a.m. — Day trip to Bellingham; 11:30 a.m. — Lunch; 1 p.m. — Crafts, drop-in, cards, library, stamp club, bridge; 7:20 p.m. — Whist.

Tuesday: 8:30 a.m. — Drop-in, cards, shuffleboard, pool, library; 9:30 to 11:30 a.m. — Arts and crafts classes; 10 a.m. — Keep fit class, intermediate bridge; 11:30 a.m. — Lunch; 1 p.m. — Crafts, drop-in, beginners' bridge, cards, library, garden club every third Tuesday; 1:30 p.m. — Movies or slides; 2:45 p.m. — Bowling at Town and Country; 7:30 p.m. — Old time dance, members only, 50c each.

Wednesday: 8:30 a.m. — Drop-in, cards, shuffleboard, pool, library; 9:30 to 11:30 a.m. — Arts and crafts classes; 10 a.m. — Kitchen band; 11:30 a.m. — Lunch; 1 p.m. — Drop-in, library, cards, chess club, crafts; 1:30 p.m. — Sing-song and concert, conversational French lessons; 7:20 p.m. — Whist.

Thursday: 8:30 a.m. — Drop-in, cards, shuffleboard, pool, library; 9:30 to 11:30 a.m. — Arts and crafts classes; 11:30 a.m. — Lunch; 1 p.m. — Drop-in, cards, library, crafts; 2 p.m. — Old time dance.

Friday: 8:30 a.m. — Drop-in, cards, shuffleboard, pool, library; 9:30 to 11:30 a.m. — Arts and crafts classes; 10 a.m. — Beginners' bridge; 11:30 a.m. — Lunch; 1 p.m. — drop-in, cards, library, bridge, crafts; 1:30 p.m. — Choir practice; 7:15 p.m. — Cribbage.

Saturday: 11 a.m. — Drop-in, shuffleboard. pool; 1 p.m. — Whist; 2 p.m. — Chess; 7:30 p.m. — "500" card game.

Sunday: 1 p.m. to 4 p.m. — Drop-in.

SIDNEY

Monday: 10 a.m. — Quilting, ceramics, swimming; 1 p.m. — Ceramics, French conversation; 2 p.m. — Films. 7 p.m. — Carpet bowling.

Tuesday: 10 a.m. — Serenaders practice, oil painting; 1 p.m. — Oil and watercolor painting; 1:15 p.m. — Whist.

Wednesday, 10 a.m. — Rug hooking, novelties; 10:30 a.m. — Mah-jongg; Noon — Hot dinner; 2 p.m. — Concert with the Niedermans. 7 p.m. — Band practice.

Thursday: 9:30 a.m. — Carpet bowling; 10 a.m. — Liquid embroidery, weaving; 1 p.m. — Dressmaking; 1:15 p.m. — Bridge; 7 p.m. — Crib.

Friday: 10 a.m. — Needlepoint, keep fit with badminton, volley ball and tabletennis; 1 p.m. — Knitting; 2 p.m. — Jacko; 7 p.m. — Evening cards.

Saturday: 1 to 4 p.m. Open for drop-ins.

SAANICH

Monday: 9:30 a.m. — Hampton Singers practice, beginners pottery class; 11:30 a.m. — Lunch; 1 p.m. — Duplicate and contract bridge, crib; 1:30 p.m. — Beginners French; 7 p.m. — Hampton Happy Gang band practice.

Tuesday: 9:30 a.m. — Basketry, beadwork, lapidary; 10 a.m. — Carpet bowling; 11:30 a.m. — Hot meal; 1:30 p.m.— Progressive whist, chess, quilting.

Wednesday: 9:30 a.m. — Ballpoint embroidery, oil painting, leatherwork, woodcarving; 11:30 a.m. — Hot meal; 12:30 p.m. — Slides; 1:30 p.m. — Singsong and concert with the Sidney Serenaders; 3 p.m. — Nurse visit.

Thursday: 9:30 a.m. — Oil painting, advanced pottery; 10 a.m. — Novelty class, carpet bowling, billiards, shuffleboard; 11:30 a.m. — Hot meal; 1:30 p.m. — Bridge, dressmaking, tincraft, conversational French.

Friday: 9:30 a.m. — Novelty class, lapidary billiards, shuffleboard; 11:30 a.m. — Lunch; 1 p.m. — Flower arranging; 1:30 p.m. — Jacko, billiards, shuffleboard; 7:30 p.m. — Progressive whist.

Saturday: 9:30 a.m. — Songmen practice; 1:30 p.m. — Cribbage, billiards, drop-ins.

Sunday: 2 p.m. — Hampton Concert Orchestra practice.

ESQUIMALT

Monday: 10 a.m. — Lear to dance; 10:15 a.m. — Conversational French; 1:30 p.m. — Carpet bowling, cribbage, oil painting.

Tuesday: 10 a.m. — Metalwork, quilting; 1:30 p.m.—Ceramics, carpet bowling, bridge.

Wednesday: 10 a.m. — Choir practice, liquid embroidery, oil painting; Noon — Hot lunch; 1:30 p.m. — Whist drive, novelties.

Thursday: 10 a.m. — Jubilee band practice, beadwork, weaving; 1:30 p.m. — Sidney Serenaders Concert, ceramics.

Friday: 10 a.m. — Carpet bowling, quilting; 1:30 p.m. — Dance, checkers.

SKI PEETZ

GILSON'S MEATS LTD.
MAYFAIR SHOPPING CENTRE
385-4742

Monday, Tuesday, Wednesday—While Quantities Last

99c DAYS

PORK STEAKS	lb.	99¢
T-BONE STEAKS	each	99¢
BABY BEEF LIVER	lb.	99¢
GROUND BEEF	lb.	99¢
LAMB CHOPS Shoulder	lb.	99¢
CHICKEN LOAF	lb.	99¢
CHICKEN LEGS Portions	lb.	99¢

FREEZER SPECIALS
SIDES, A-1 lb. 1.09 — HINDS, A-1 lb. 1.25
Cut, Wrapped and Quick Frozen

10-lb. Packs
CHICKEN LEGS Portions 10 lbs. 8.90 — GROUND BEEF 10 lbs. 8.90
PORK CHOPS 10 lbs. 11.90 — PORK STEAK 10 lbs. 9.50
All Packed in 1½-lb. Packs

King Fisherman

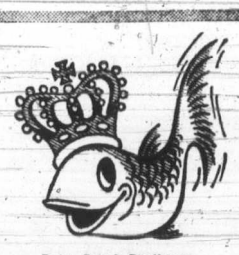

SPRING CHINOOK

Cheanuh Marina
Mel Hendra, 706 Brookridge; 9.8, 7.8, Bedford Island, strip.
Art Saretsky, 1157 Bewdley; 9, Beechey Head, strip.
Steve Godo, 2331 Howard; 6.8, Becher Bay, strip.
Red Petford, 174 Helmcken; 6, Becher Bay, strip.
J. B. C. Smith, 1669 Myrtle; 5.1, Beechey Head, strip.
Tony Nowie, Nickolson; 5, Beechey Head, minnow.
G. C. Ball, 560 Trout Lane; 5, Becher Bay, minnow.

Sooke Harbor Marina
David Thompson, 7019 Sooke, Sooke; 14.8, 11.8, 10.8, 9.8, Split, Buzz Bomb.
Wayne Moss, 7079 Richview; 13.8, 10.2, Sooke, Squidly Didley.
Carman Angus, Sooke; 8, 6, 7, Sooke, minnow.
B. Humberstone, 809 Colville; 6.8, Otter Point, strip.
H. and M. Sportsman Centre Marina

COHO

Ivy Green Marina
Mickey McInnis, Box 188, Ladysmith; 3.8, Coffin Point, strip.

Bates Beach Boathouse
John Bates, R.R. No. 2, Courtenay; 12.8, 11, Oyster River Mouth, Buzz Bomb.
John Solly, Courtenay; 7.8, Alders, Buzz Bomb.
Bruno Flora, R.R. No. 1, Courtenay; 6, Bates Beach, Herring Strip.
Frank Paige, R.R. No. 3, Duncan; 13.8, Cowichan Bay, Herring Strip.
Bradley Hasanan, 3835 Tillicum; 11.14, Bold Bluff, herring.

DEUTSCHE GRAMMOPHON CLASSICAL RECORD SALE

ONLY 3.98 FOR ANY OF THESE RECORDS PREV. MKD. 6.98

Beethoven Festival of Hits
Festival of Hits: Strauss Waltzes
Bach Festival of Hits
Mozart Festival of Hits
Festival of Hits from the Movies
Tchaikovsky Festival of Hits
Festival of Hits for the Piano
Festival of Hits for the Organ
Festival of Hits: Festive Marches
Festival of Hits: Gregorian Chants
Festival of Hits: For Strings
Festival of Hits: For Chorus
Schubert Festival of Hits
Vivaldi Festival of Hits
Liszt Festival of Hits
Mahler Festival of Hits
Chopin Festival of Hits
Festival of Hits: Opera Dances
Wagner Festival of Hits
Brahms Festival of Hits
Festival of Hits for the Trumpet
Festival of Hits: Russian Rousers
Verdi Festival of Hits
Karajan Festival of Hits
Richard Strauss Festival of Hits
Bruckner Festival of Hits
Stockhausen Festival of Hits
Festival of Hits Before Baroque

ONLY 4.98 FOR ANY OF THESE RECORDS PREV. MKD. 7.98

Shostakovitch Sym 10
Dvorak Cello Con
The Moldau
Schubert Syms 5 and 8
Schubert Impromptus
Oboe and Flute Cons
Debussy Piano Music
Beethoven Sons 8/14
Romeo and Juliet
Vivaldi 4 Seasons
Beethoven Sym 5
Elvira Madigan
Mozart Requiem
Italian/Reformation
Saint-Saens Cello
The Magic Flute
West Side Story
New World Symphony
Strauss Blue Danube
Tchaikovsky 1812
Beethoven Pastoral
Ravel Bolero
Rossini Overtures
Mozart Jupiter

Many of these Titles Are also Available on 8 Tracks and Cassettes for an unbelievable 4.99

Beethoven Eroica
Rachmaninov Con 2
The Planets
Toccata/Fugue In D
Bach Brandenburg 1 - 3
Strauss Zarathustra
Catalan Folk Songs
Water Music Fireworks
Rodrigu Aranjuez
Met Opera Gala
Tchaikovsky Ballet
Karajan Cond Strauss
Zarathustra
Rite of Spring
Schumann/Grieg Piano
Sibelius Finlandia
Beethoven Piano Ct 5
Bach Violin Con 1 and 2
Honneger Symphonies
Winter Dreams
Orff Carmina Burana
Sacre Du Printemps
Music for Strings

Chopin Etudes
Debussy La Mer
Boieldieu Harp Con
Bacarisse Guitar Ct
Bruckner Sym 4
Berloiz Sym Fantas
Music to Egmont
Haffner Seranade
Beethoven Piano Sons
Gaite Arisienne
Bach Orch Sts 2 and 3
Stravinsky/Bartok
Brahms Hung Dances
Chopin Polonaises
Bach Con 2 Violins
Vivaldi Lute/Mand Ct
Beethoven Sym 4
Water Music
Guitar Concertos
CTS Telemann Handel
Beethoven Son 8
Coppelia/Sylphides
Paganini Violin Cons
Trumpet Concertos
Mozart 4 Horn Cts
Music for Trumpet
Rodrigu Con Aranjuez
Sibelius Violin Con
Chopin Nocturnes
Mozart Flute and Harp
Brahms Sym 4
Brahms Sym 3
Dance Music
Tchaikovsky Sym 6
Tchaikovsky Con 1
Blue Danube Waltz
Pachelbel
Brahms Piano Var
Ave Maria
Mozart Eine Kleine
Bach Brandenburg 4 - 6
Tchaikovsky Violin
Beethoven Violin Ct
Beethoven Sym 7
Tchaikovsky Nutcracker
Liszt Preludes
Suppe Overtures
Rimsky-Korsakov
Beethoven Sym 1 and 2
Beethoven Sym 5
Karajan Cond Vivaldi
Mendelssohn Violin Concerto E Minor
Pachelbel the Famous Canon

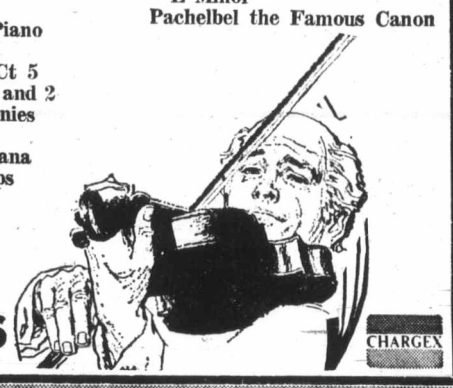

PRICES IN EFFECT WHILE QUANTITIES LAST

KELLY'S 648 YATES

CHARGEX

1 hour No Cost customer parking in Eaton's covered car park

EATON'S
Store Information 382-7141
Downtown

Store Hours: Daily 9 a.m. to 5:30 p.m.; Thursday and Friday 9 a.m. to 9 p.m.

A selection of specially priced yarns and notions get you going on many interesting handicrafts

Iron-all with cleaner
Includes a pressing attachment for steam or dry iron. Each 4.49

Women's handy tote bag
Rubberized canvas with shoulder straps, carries almost everything. Brown, red or blue. Each 6.49

Big size sewing basket
Has a natural willow pattern plastic tray with polyfilament trim. Approx. 1"x9"x6". Each 8.99

Deluxe cutting board
Approx. surface 40"x72". Each 3.99

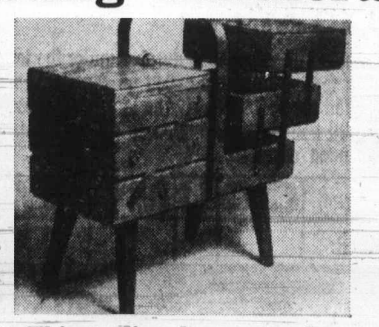

This sewing box expands
Made of wood to last longer, but expands to hold more. Keeps all your sewing items in place. Each 10.99

Plastic sewing circle
Helps keep the material taut so you can sew or embroider faster, better. Each 1.77

Notions, Main Floor

Lady Fair sports yarn
Easycare acrylic for knitting or crocheting into dresses, sweaters, more. 8 balls 3.68

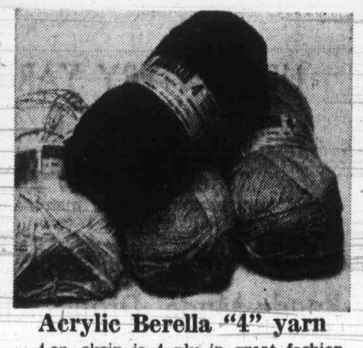

Acrylic Berella "4" yarn
4-oz. skein is 4 ply in great fashion shades that machine wash and dry with ease. Each 1.59

Sayelle acrylic worsted
2-oz. machine wash and dry knitting worsted in 14 great shades. 8 skeins 5.19

Knitting yarns, Third Floor

Stamped pillow cases
Ready to embroider white cotton with stamped design. Approx. size 22"x32". Pair. 2.85

Size 30 crochet cotton
Mercerized cotton in white or ecru. Each 55¢

SERVING VANCOUVER ISLAND
Sands
WE CARE
Dedicated to Service
Sensible Prices
SANDS FUNERAL CHAPELS
Your six community Chapels. Independent, Family Owned and Controlled. Sands since 1912.

IFC INTERNATIONAL FLIGHT CARE
Specializing in shipping to or from anywhere. Call collect.
A DIVISION OF SANDS

REMOVAL AND MEMORIAL SERVICE
Covering Vancouver Island
Call Collect
A DIVISION OF SANDS

VICTORIA, 388-5155
SIDNEY, 656-2932
COLWOOD, 478-3821
DUNCAN, 746-5313
LADYSMITH, 245-2231
NANAIMO, 753-2032

Peron in Action

LA PAZ (AP) — A hijacked Argentine airliner with 49 persons aboard flew to the Bolivian border town of Yacuiba Saturday after the government barred refuelling in Argentina.

Argentine President Juan Peron, in his first confrontation with hijackers since his inauguration Oct. 12, was reported to have asked Bolivia to withhold all aid from the hijackers, who apparently wanted to get to Cuba.

Bolivian authorites complied with the request. "We will give them absolutely to facilities," a government spokesman said.

Sources at the presidential palace in La Paz said Peron personally telephoned President Hugo Banzer of Bolivia to ask him to go along with his tough stand toward the hijackers.

The Aerolineas Argentinas plane, a twin-engine Boeing 737 jet, was reported stranded in stifling heat at Yacuiba on a soft airstrip unequipped for jets and lacking jet fuel.

Reports reaching La Paz airport from Yacuiba said the plane landed with difficulty and would have trouble taking off from the short airfield.

It landed almost on its last drop of fuel, La Paz airport said.

Peron's office asked the Bolivian government to arrest the hijackers and return them to Argentina, authorities in La Paz said.

On instructions of the Argentine government, the hijackers had been denied fuel at Tucuman and Salta in Argentina before they flew across the border into Bolivia.

The hijackers, described in Buenos Aires as three men and a woman, were reportedly armed with rifles and hand grenades. They seized the plane on a regular flight from Buenos Aires to Salta, 1,000 miles north of the capital.

The airline said the plane carried 41 adults, a child and an infant and six crew members.

La Paz air controllers in contact with Yacuiba, 900 miles to the southeast, said the temperature in the tropical town was 102 degrees fahrenheit in the shade.

"With the temperature that high the plane can turn into an oven," one air controller said. He said Yacuiba airport officials had asked the hijackers to permit the passengers to leave the plane.

The hijackers gave no information on their identity or political affiliation.

SUPERIOR SERVICE SINCE 1867

SERVICE MEASURED NOT BY GOLD BUT BY THE GOLDEN RULE

Member the Order of the Golden Rule

Hayward's

DIRECTORS OF FUNERAL SERVICE

734 Broughton St. Reginald Hayward Manager Telephone 386-3505

'Spooked' Calves Die

More than 200 drowned heifer calves were pulled from an irrigation canal eight miles from Pasco, Wash. Owner Don Kutschkau said something spooked 600 calves out of corral during the night. Loss was $40,000.

Ray Haynes:

Federation-NDP Split Invention of Press

PORT ALBERNI (CP) — Ray Haynes, secretary-treasurer of the British Columbia Federation of Labor, says the much-publicized split between himself and the New Democratic Party government in B.C. was "simply an invention of the press."

He told members of the Port Alberni NDP Association that he did not view the federation's objections to certain clauses in the new labor code as proof of an irreparable split between labor and the government.

"On the contrary, when the B.C. Federation becomes afraid to criticize any government about its labor laws, it means the death of federation," said Haynes, as he reaffirmed his membership in the party, which formed the government in August, 1972.

However, he said, all 20 unions in the federation's council were opposed to certain clauses in the code and endorsed the federation's 17 proposed amendments.

The meeting passed a motion asking the local association to forward the federation's amendments to the government after hearing Haynes explain the federation's reasons for the amendments.

In Vancouver, Haynes said the provincial government's proposed legislation giving civil servants bargaining rights was "the best in Canada."

He told the annual convention of the B.C. Government Employees Union that the government showed "real guts" in allowing government employees the right to strike.

"I think they need to be commended for sticking to their guns on the question of bargaining for their employees and the right to strike," Haynes said.

But he warned that the new rights for bargaining by civil servants would result in some very trying times for government employees because of "20 years or more of neglect by previous governments."

He said he expected to see "the most fluid set of bargaining in employee-employer relations of any industry that I can imagine because of the neglect over the years."

Pressure Use Proposed

VANCOUVER (CP) — Liberal Senator Ray Perrault said that pressure should be brought at the highest level to persuade United States utilities to co-operate in transporting Alberta natural gas to British Columbia.

Surplus Power 'Worth Less'

VANCOUVER (CP) — British Columbia Hydro said surplus power has been sent to the United States at a lower cost than that paid by regular customers in B.C. But John Sexton, a spokesman for the provincially-owned utility, said the power was worth less than that supplied to regular customers in Canada because it was subject to interruption and delivered at the convenience of Hydro.

NOBODY KNOWS TRANSMISSIONS LIKE AAMCO

Herb Thompson

FREE Road Test

Phone 385-7748

AAMCO TRANSMISSIONS

World's Largest Transmission Specialists

Written Guarantee Honored by Over 600 Dealers

FREE 19 Point Multi-check

George McGurk

FREE Towing if Needed

450 Burnside Rd.

COUNTRY CASH BINGO

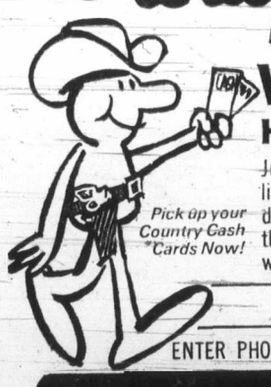

Pick up your Country Cash Cards Now!

WIN A CASH JACK-POT

HOW TO WIN:

Just like bingo. Write your phone number under the letters in the word "Country". Then listen to CJVI for the numbers called on the air from 6 a.m. to 6 p.m. Once all your digits are called phone 388-7501. The jack-pot increases $1.00 with every number and there's a $9.00 bonus for playing on an official card. A new game starts every time a winner has been declared.

COUNTRY

ENTER PHONE NUMBER: ENTER PHONE NUMBER

WIN A DODGE COLT

Send in the entry form portion of your Country Cash Card.

NATIONAL CHRYSLER DODGE

Pick up your Cards Now!..at

All Butler Brothers locations • Imperial Hallmark Cleaners • Poco Pizza • Scorpion Men's Wear D. F. Hanley Realty • All Victoria Emporium Store Locations • Empress Paint • Bernie Porter Music Dick's Ladies Wear • B.C. Sound & Radio Service • All Fairfield Bakeries • Burgess Men's & Ladies Wear • Pacific 66 Service Centres • Spencer's Stores • Williams' Quality Meats • Miss Frith Millinery & Fashions • Wellburn's Market • Restoration Services • Electric Eye Cameras & Service • Ballantyne Florists.

the Sound of Victoria CJVI/900

EATON'S

Store Information 382-7141 Downtown

Savings for the Home

Furniture and Drapery CLEARANCE

DINING ROOM SUITES

By House of Braemore

8-Piece Suite
Reg. 1034.00, 1 only — Spansh styling with wicker back chairs. Oak veneers. Suite consists of table that extends to 96", 6 side chairs and buffet. Clearance, suite 800.00

Matching Hutch Top
Reg. 280.00, 1 Only — featuring double glass doors. Clearance 200.00

9-Piece Dining Room Suite—1 only
You can get an idea of the saving you'll make on this suite when you check the special prices on the individual pieces. Sold only as a 9-pc. suite; here's what you get:

1 China Cabinet
Reg. 400.00 — with large double glass front doors. Clearance 330.00

1 Table
Reg. 270.00 — extends to 78". Clearance 215.00

6 Side Chairs
Reg. 80.00—wicker backs. Clearance, each 50.00

1 Arm Chair
Reg. 85.00 — wicker back. Clearance 55.00

You Save 335.00

Total Price for 9-Piece Suite 900.00

Hide-a-bed by Simmons
Reg. 279.95, 1 Only — The "Linton" sofa by day — 4'6" bed at night. Clearance 249.95

UPHOLSTERED

"Citation" Hi-Back Chair
Reg. 299.95, 1 only — Covered in burgundy color "Regency" crushed cotton velvet. Clearance 239.95

"Singer" Lo-Back Chair
Reg. 159.95, 1 Only — Blue color. Clearance 129.95

"Citation" Lo-Back Chair
Reg. 239.95, 1 Only — Spanish styling. Red background with brown and green floral patterns. Clearance 169.95

Flexsteel Hi-Back Chair
Reg. 279.95, 1 Only — Orange crushed cotton velvet. Clearance 219.95

Flexsteel Swivel Rocker
Reg. 209.95, 1 Only — Gold color upholstery. Clearance 179.95

Swivel Rocker
Reg. 229.95, 1 Only — Gold color crushed rayon velvet. Clearance 189.95

Flexsteel Lo-Back Chair
Reg. 279.95, 1 Only — Modern swivel styling. "Lancer" patterned cover. Clearance 229.95

Singer Modern Swivel Chair
Reg. 199.95, 1 Only — Chrome leg base. Clearance 149.95

UPHOLSTERED

Flexsteel 3-Seater Sofa
Reg. 599.95, 1 Only — In bronze color. Clearance 450.95

Biltmore 3-Seater Sofa and Chair
Reg. 419.95, 1 Only — Spanish styling. Red with gold, black color pattern. Clearance 319.95

Flexsteel Lo-Back Chair
Reg. 284.50, 1 Only — With button-tufted back. Carrot color. Clearance 234.50

OCCASIONAL FURNITURE

Craftline Mini Chest
Reg. 149.95, 1 Only — Clearance 109.95

"Heirloom" Cocktail Table
Reg. 129.95, 1 Only — Clearance 99.95

Furniture, Second Floor, Home Furnishings Building

UPHOLSTERY YARDAGE ½ PRICE

Regular 10.95 to 30.25
Choose from beautiful Italian matelasses, cut cotton velvet, cotton corduroy and tweeds. All short ends. Clearance, Yard 5.00 to 15.00

Dacron Voile Festoons
Reg. 10.95 to 20.95! Add a light and airy touch to your windows with Dacron voile festoons. In gold, green, lilac. 50" and 70" wide, 54" and 84" long. Clearance, each 5.99 to 10.99

Panels and Cafe Curtains
Reg. 3.25 to 9.50! Exciting savings on these popular polyester sheer panels and cafe curtains. Clearance, each 1.99 to 4.99

Ready-Made Drapes, Reg. 16.99 to 175.00
Choose from a wide selection of plains and prints in lined and unlined, ready-to-hang drapes. Assorted widths and lengths. Clearance, pair 10.99 to 115.99

Draperies, Second Floor, Home Furnishings Building

'...promise of things to come, I hope ...'

Smith

Ryan

Oak Bay Residents Have Discovered You Can Fight City Hall – And Win

Labor Leader Glimpses Life Behind Tweed Curtain

By NANCY BROWN
Colonist Reporter

Oak Bay residents have discovered over the years that you can fight city hall and win.

They do it with vim, vigor and style, and it's the greatest argument against amalgamation used by resident and politician alike in the tight little municipality behind the so-called Tweed Curtain.

Frequently derided for holding "quaint" views, the independent-minded ratepayers there often give that tired word democracy real meaning.

The writer is apt to be surprised at his first visit to a council meeting, as Victoria Labor Council secretary-treasurer Larry Ryan was recently.

He went there to make a presentation on the need for a press council in the Greater Victoria area, expecting a few formal minutes before aldermen.

"What happened was we had a sort of an old fashioned Town Hall meeting," recalled Ryan this week.

The aldermen had many questions, and then the audience joined in the debate, and Ryan ended up with second thoughts on his oft-avowed position in favor of amalgamation of the four main municipalities.

"I don't know whether people as thoughtful, interested and articulate as those in that council chamber should be lumped into some large anonymous sort of super-council situation where they would be swallowed up and lost," said Ryan.

"I don't know whether they're a left-over from another age, or a promise of things to come. I hope its the latter."

Whatever classification Oak Bay residents belong to, the record shows a strong interest on the part of the electorate in civic affairs.

Whether the subject is the chopping down of a tree on municipal property, or a major rezoning the ratepayers are there in person or by letter to state an opinion.

In fact, the fate of the trees of Oak Bay is a perennial one, and even a request for a mere pruning means that aldermen and municipal staff as well as a tree surgeon become involved.

And as Ald. Brian Smith points out it's easier to commit a patient to a mental hospital than to chop down an Oak Bay tree. Commital needs the signature of two doctors, while the sentence upon a tree needs the approval of council, staff and probably a brace of tree surgeons.

The voter turnout at civic elections is another indicator of interest — in a non-mayorality year some 40 per cent will turn out to vote, contrasted with 28.48 per cent in Victoria last year, and an abysmally low 17.5 per cent in Saanich.

Important public hearings on zoning matters in Oak Bay will bring up to 600 people, while lesser matters will crowd the municipal chamber with 200 or so people.

And the level of debate at these affairs is usually at an informed level — speakers appear aware of the points that should be made and have necessary facts available to back up their position.

None of which precludes the possibility of partisan groups breaking into hisses or cheers according to the mood of a speaker.

Once a mayor (not the incumbent mayor Frances Elford) had the temerity to gavel a public hearing to a halt on the grounds that speakers were becoming repetitious.

The subject matter of that particular hearing was taken to the Supreme Court of B.C. where the judgment handed down took a dim view of such a cutoff of debate.

Since then aldermen have bent over backwards to be sure that everyone who wants to be heard has his chance to speak.

But at the mention of amalgamation all groups close ranks to fight.

Even Elford and her archrival Smith agree on this one subject.

The residents of Oak Bay should not be subjected to decisions made by an unknown group and based upon abstract reports and figures produced by experts, they feel.

And both feel that one big council would lead to this, with Oak Bay becoming only one ward among many, and few elected members to listen to the desires and demands of neighborhood groups.

It is not easy to pinpoint why Oak Bay politics are so distinctive. But there are a number of indicators.

Mrs. Elford points to a 1962 study which showed that Oak Bay has a high percentage of residents —with better-than-average education, and there are also a great many retired people who know precisely what they want out of their years.

And Smith feels that these same people are environment oriented, and know that they must watch every small decision, from widening a lane into a through street, to the pruning of a tree if they wish to keep things the way they want them.

It appears, too, that the articulate majority in Oak Bay are also averse to heavy development.

"Every little neighborhood has its own kind of vigilante group that knows before council does if developers have shown up," said Smith.

"People start to fight before any scheme gets off the ground. Any group that feels as strongly as these people do about their rights to have elected representatives carry out their wishes deserves to have a council they can get to, and aldermen they can pin down," said Smith.

LOCAL NEWS

The Daily Colonist.

(ESTABLISHED 1858)

SPORT

SECOND NEWS SECTION — VICTORIA, BRITISH COLUMBIA, SUNDAY, OCTOBER 21, 1973 — PAGE THIRTEEN

Trustee Hopeful Named

Former Central Saanich alderman, Ted Clayards, announced Saturday he will seek a seat on the Saanich school board in the Nov. 17 civic elections.

Clayards, who served two terms on municipal council, is personnel administrator, and training officer for civilian employees at the Canadian Forces dockyard, Esquimalt.

If elected as a school trustee, Clayards said he will press for:

- Implementation of full management procedures in all aspects for the school system including school board and distruct organizations.
- An expanded counselling and guidance program to help students in choosing careers.
- More concentration by the school board on policy with details of administration left to paid administrators.

Meanwhile, Capital Regional Board chairman Jim Campbell has filed nomination papers for re-election as director for the Outer Gulf Islands.

Campbell, of Saturna Island, was first elected to the regional board two years ago and appointed chairman at the beginning of this year.

Only one other person has filed nomination papers so far for election to the Capital Region's unorganized areas. He is George Heinekey of Salt Spring Island, currently represented on the regional board by Director Marc Holmes.

There are no candidates yet for View Royal, Langford, Colwood, Metchosin and Sooke.

Nominations close at noon Oct. 29.

—Colonist photo by Alex Barta

Oriental Tang

Celestial lion's dance performed by Jack Tang was one highlight of Victoria Chinatown Lions Club's annual Lantern Festival held Saturday at Central junior high school. Colorful dance is done to beat of drum, gong, and cymbal.

Light Industrial Park Urged Built In Greater Victoria

The Capital Regional Board should act swiftly to provide an industrial park to encourage development of light industry in Greater Victoria, Saanich Ald. Fred Severson said Saturday.

Severson, who announced Saturday he will be running for a second two-year term as Saanich alderman and also for a place on the regional board, said a possible location for such a park would be the Colwood-Langford area.

The encouragement of light industry would make Greater Victoria more self-reliant and less dependent on tourism. "Tourism is great for the city of Victoria, I'm just a little worried about Saanich and the surrounding areas."

An industrial park would also eliminate conflict between residential and industrial property owners.

Also announcing his intention to run as Saanich alderman for another term Saturday was Ald. William Noel. Noel, the second most popular candidate out of a field of ten in the 1971 elections, said he would also run for regional board director "in view of our municipal affairs merging in the regional area."

Of his aldermanic candidacy Noel said simply: "I still want to be the people's representative on the council and my aim is to do the best for the taxpayer that I possibly can."

Noel said he felt his strongest point was attention to detail and dogged determination. "I don't like to take no for an answer if I think it can be done."

Severson, as aldermanic candidate, says he would like to see the completion of a second ice surface at Lambrick Park.

Currently indoor recreation committee chairman, Severson says he was prime mover behind council's drive for the arena which will come up for taxpayer approval as part of the election-time capital projects referendum.

Other priorities with Severson are close scrutiny of apartment development, extension of the existing sewer program, and, regionally, improved use of Elk - Beaver Park.

He says that whoever becomes Saanich's next mayor will be "filling an awful pair of big shoes" (those of incumbent Mayor High Curtis) and will need experienced aldermen to back him or her.

With incumbent aldermen Frank Waring and Edith Gunning running for the mayoralty spot in a three-way race with greenhouse operator Ed Lum, Severson points out that Saanich will be losing two and possibly three councillors.

Other aldermanic candidates announced earlier include housewife Mary Casilio, of 1150 Union, and lawyer Maurice Johnson, of 2229 Arbutus, who is also running for the regional board.

As the former Mary Peden, Mrs. Casilio made her name in the sports world, being a member of the only Victoria women's basketball team to win the Canadian championships.

Her priorities are more citizen participation in rezoning — council meetings tend to be very "cut and dried" she feels — and doing something about spiralling property tax increases.

Johnson, who prior to entering law served with both Victoria's engineering department and the engineering service division of the B.C. Forest Service, feels he can give planning and engineering experience to council.

"I'm a technical man rather than a political man," says Johnson who favors greater co-ordination between municipal planning and engineering departments and an unemotional approach to amalgamation of services within the region.

200 Gallons Flowing Into Pond

Oil Spill Clean-Up Rapped

A Victoria construction company involved in a 200-gallon oil spill on land in the Sooke area is not taking its full share of the responsibility in clean-up operations, an Environmental Protection Service spokesman charged Saturday.

Chris Hatfield, environmental emergency co-ordinator for the province, said in a telephone interview from Vancouver the company, Wigmar Construction (B.C.) Ltd., 730 Humboldt, "didn't appear to be too co-operative."

Hatfield said his service had authorized a clean-up operation today and will be attempting to recover the cost of cleaning up the used crankcase oil spilled on a gravel parking lot off Sooke Road near Maple Avenue.

Local fisheries officer Jack Brook said the construction company workers turned up Friday, the day following the dumping, but failed to appear Saturday to finish the job.

Brooks said he worked single-handed with only a shovel Saturday attempting to contain the oil which had been raised from the parking lot by rain water Saturday morning and was flowing into a large pond 100 yards from Sooke Harbor.

"If it doesn't rain tonight (Saturday), we're safe," he said.

He said the harbor is full of boats, young herring and oysters as well as fish.

A tank truck, grader and trucks are scheduled to start mopping up this morning.

Spokesmen for the company were not available for comment.

Sooke Capital Regional Board member, Howard Elder, said he would report to the board later this month.

"I think, it (board) would be astonished at such goings-ons," he said.

Seen in Passing

Wilf George putting a price tag on a vacuum cleaner. (He is a sales representative for an appliance store and lives at 3131 Donald, Saanich. Some of his hobbies are woodworking and hockey) ... **Bill Cummings** fixing his car ... **Bob Steer** changing tires ... **Tracy Smillie** learning Esperanto ... changing jobs ... **Lyn Koening** going to a party ... **Ann Newman** making deliveries ... **Derek Lusuik** at hockey practice ... **Peter Byrne** going to the Boys Club ... **Cam Bertrand** scoring a hattrick.

Wilf

Many Behavior Patterns Instinct

Fighting Fish Teach Man

By JON FERRY
Colonist Reporter

It may not be immediately obvious but man can learn quite a bit from Siamese fighting fish.

The fish are vertebrates like man, explains University of Victoria biology professor Dr. Derek Ellis.

And like man — but unlike other fish — they instinctively establish their own elaborate "pecking order" and have strange ways of showing who bosses whom.

They change the stripes and bars and colors of their green-blue fins, tails and bodies according to their station in the dominancy stakes.

Like man they are "aggressive and threatening," says Ellis, and like man their aggression beomes exaggerated if they are forced to live in confined conditions like their fish tank in the top floor of UVic's Cunningham Building.

They stare each other in the eyes until one backs away and they share with man his inclination for striking threatening attitudes rather than actually resorting to direct attack. They will attack one another if need be.

Ellis uses these seven Siamese fighting fish in teaching some 33 students a one-year course in animal behavior. They are considerably cheaper to house than chimpanzees, apes or other more usual subjects of behavioral study.

Ethology — the comparative study of behavior — is a relatively young science, says Ellis, and though popularized through books such as Desmond Morris' The Naked Ape, only received official recognition recently.

Three pioneers in research of behavioral patterns have just shared the 1973 Nobel Prize for medicine or physiology. Two retired Austrian professors, Karl Ritter von Frisch, 86, and Konrad Lorenz, 69, split the $120,000 prize with Dutchman Nikolaas Tinbergen, 66.

Ellis says that until the work of these men was understood orthodox psychologists had believed that man's behavior patterns were learned from other human being — and consequently could be as quickly unlearned through the educational process.

This meant that educationalists felt they could simply iron out the various sexual drives and aggressions of their pupils through the right kind of school program.

The study of ethology by the three Nobel Prize winners has shown that many behavioral patterns are inherited by instinct and are common to unthinking animals and vertebrates as well as to humans.

Man can never hope to sublimate all his fears, aggressions and sexual drives, says Ellis, although he is capable for limited periods of making "a conscious effort to overcome these inherited tendencies."

Rather than trying to eradicate aggressive, anti-social behavior patterns, Ellis believes that teachers should instead try to "channel competitiveness."

He charges Greater Victoria educators with failing to make sport — a useful outlet for aggression — the essential ingredient it should be, especially at primary school level.

The study of ethology, says Ellis, rather like that of nuclear medicine has, unwittingly, done its share of harm as well as good. Advertisers armed with an increasing knowledge of man's animal-type behavior have been able to "bombard" the average man with stimuli.

"We are overstimulated sexually in our North American culture," says Ellis. "It is up to the ordinary person to neutralize as best he can this bombardment with his own knowledge of how he is being manipulated "by all sorts of forces from advertisers to politicians."

As for a "simplistic" solution to war, says Ellis, there isn't any. Just ask the fighting fish.

"We have the ability to overwhelm our inheritance," he says, "but that doesn't mean we don't have inheritance."

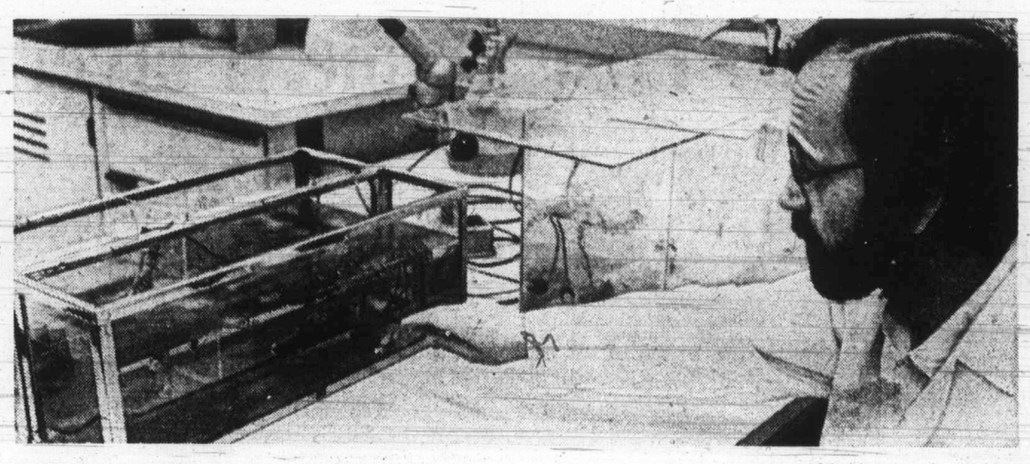

—Colonist photo by Ian McKain

Ellis demonstrates aggressiveness of fish

Late Miscue by Lions Helps Esks Snatch Tie

EDMONTON — Those costly mistakes keep cropping up for the British Columbia Lions.

★ ★ ★

WESTERN CONFERENCE

	P	W	L	T	F	A	Pts
Edmonton	14	8	4	2	291	254	18
Saskatchewan	13	8	5	0	276	227	16
Calgary	13	5	8	0	186	309	10
Winnipeg	14	4	9	1	247	275	9
B.C. LIONS	14	3	9	2	224	304	8

EASTERN DIVISION

	P	W	L	T	F	A	Pts
Montreal	12	7	4	1	260	197	15
Ottawa	12	7	5	0	239	215	14
Toronto	12	6	4	2	228	208	14
Hamilton	12	6	6	0	254	216	12

Next games: Today — Calgary at Saskatchewan; Toronto at Ottawa.

The limping Lions, fighting for a playoff berth in the Western Cjonference of the Canadian Football League, appeared to have a win wrapped up here Saturday night. Then, with 23 seconds remaining, someone missed an assignment.

Eskimos quarterback Bruce Lemmerman found flanker Garry Lefebvre wide open and connected on a 43-yard passing play for a touchdown, capping a 103-yard drive which consisted of 10 passing plays. Dave Cutler kicked the convert and Edmonton salvaged a 14-14 tie to dampen the dismal Lions' hopes.

The single point moved Eskimos two points ahead of Saskatchewan pending Roughriders' game today against Calgary Stampeders.

The point averted elimination for the Lions, who trail Winnipeg Blue Bombers by two points and third-place Calgary by three. Lions have two games remaining, one in Winnipeg and one at home against the Stampeders.

Throughout the first three quarters, a stubborn defence kept Eskimos in contention with Larry Highbaugh preventing points by running two field-goal attempts by Ivan MacMillan out of the end zone. The speedy defender also got out of the end zone after the second-half kickoff bounced over his head.

Before the last-minute lapse, the B.C. defence was equally stubborn, faltering only in the second quarter when Edmonton's only sustained drive produced a touchdown by George McGowan.

McGowan took a pass from Lemmerman for a seven-yard scoring play which capped an 86-yard march. It also put him past the 1000-yard mark on receptions for the second straight season.

Johnny Musso, playing despite a painful knee injury, brought the Lions even in the third quarter on a three-yard plunge following a drive which featured a one-yard sneak for a first down by Karl Douglas, who shared quarterbacking duties with Don Moorhead.

Then in the fourth quarter, Jim Young sprinted around left end on an eight-yard touchdown run and, when MacMillan kicked his second convert, Lions looked like winners.

The missed assignment ruined everything for the Lions.

Lemmerman completed 17 passes, most of them short, in 26 attempts for 170 and McGowan was his favorite receiver, catching five for 62 yards. Lefebvre caught three passes for 64 yards. Young was tops for Lions with four receptions for 60 yards. Douglas and Moorhead attempted 26 passes and completed 15 for 175 yards.

Roy Bell led Edmonton's rushers with 69 yards if 16 carries. Sam Scarber, playing his first game of the season in place of regular halfback Gene Foster, gained 12 yards in only three attempts and caught for passes for 28 yards.

Musso gained 40 yards in 11 carries for B.C. while Young picked up 39 in eight attempts.

First Quarter
No scoring.
Second Quarter
1. Edmonton, touchdown, McGowan 7-yard pass from Lemmerman, Cutler convert, 10:40.
Third Quarter
2. B.C., touchdown, Musso 3-yard run, MacMillan convert, 12:20.
Fourth Quarter
3. B.C., touchdown, Young 8-yard run, MacMillan convert, 7:54.
4. Edmonton, touchdown, Lefebvre 43-yard pass from Lemmerman, Cutler convert, 14:37.

B.C.	0	0	7	7—14
Edmonton	0	7	0	7—14

B.C.		EDMONTON
17	First downs	15
126	Yards rushing	81
175	Yards passing	201
15-26	Passes made-tried	19-30
	Interceptions	1
9-41.5	Punts-average	11-39.3
1-0	Fumbles-lost	0-0
9-47	Penalties-yards	7-62

Bombers Protest Loss to Alouettes

MONTREAL (CP) — Winnipeg Blue Bombers have decided to protest Saturday's 34-7 Canadian Football League loss to Montreal Alouettes.

General-manager Earl Lunsford said in the Winnipeg dressing room the protest is based on the fact that the Alouettes used designated import Jimmy Jones as a flanker to replace Johnny Rodgers who was ejected in a wild second-quarter brawl.

"You can't put a designated import in for a suspended player" Lunsford noted.

Rodgers and Terry Evanshen of the Alouettes were ejected from the game along with Winnipeg's Bob McLaren and Dale Potter.

The brawl was precipitated when John Highton of the Bombers jumped offside. Mike Dirks then gave Montreal quarterback George Mira a cheap shot and Evanshen raced across the field and clouted Dirks. Both benches cleared.

The Alouettes, smarting from the loss of Rodgers and Evanshen, scored 24 points in the third quarter to ice the victory.

Montreal touchdowns were scored by John Harvey, Peter Dalla Riva, Brian Jack and defence-halfback Jim Nettles. Don Sweet, besides kicking four converts, had field goals from 42 and 28 yards.

Today's game between Calgary and Saskatchewan will be telecast on Channel 8 starting at 1 p.m.

Winnipeg's only touchdown came in the opening quarter when Paul Williams recovered a Harvey fumble and ran it back 22 yards for the major score. Walt McKee converted.

It was a bad day for the Winnipeg quarterbacks. Don Jonas had four of his passes picked off and Tom Pharr, who came on in the final quarter, had two intercepted.

Quarterback George Mira was good on 12 of 24 pass attempts and picked up 224 yards through the air. Alouettes gained a total of 392 yards compared to 194 by the Bombers, who only had 80 yards passing.

Despite the fact he fumbled twice, Harvey was the game's top ground gainer. He gained 116 yards on 15 carries and in addition caught two passes for 38 yards. Harvey now is just 81 yards of the 1000-yard mark for the season.

First Quarter
1. Montreal, field goal, Sweet from 28 yards, 11:21.
2. Winnipeg, touchdown, Williams 24-yard fumble return, McKee convert, 13:10.
Second Quarter
No scoring.
Third Quarter
3. Montreal, touchdown, Harvey 41-yard run, Sweet convert, 1:56.
4. Montreal, touchdown, Dalla Riva 27-yard pass from Mira, Sweet convert, 4:02.
5. Montreal, touchdown, Nettle 34-yard interception return, Sweet convert, 4:33.
6. Montreal, field goal, Sweet from 43 yards, 9:55.
Fourth Quarter
7. Montreal, touchdown, Jack 31-yard pass from Mira, Sweet convert, 0:43.

Winnipeg	7	0	0	0—7
Montreal	3	0	24	7—34

Wpg.		Mtl.
8	First downs	19
114	Yards rushing	196
80	Yards passing	224
6-19	Passes made-tried	12-24
1	Interceptions	6
8-41	Punts-average	8-35
1-1	Fumbles-lost	4-3
7-80	Penalties-yards	11-120

Leafs Too Potent For Portland Club

Victoria Maple Leafs overpowered Portland Buckaroos, 9-0, Saturday night in a Pacific International Junior Hockey League game before a crowd of 514 at Memorial Arena.

Leafs, getting their second win — both at home — against three losses, bombarded Portland's goalkeeper, Rick Coulson with 46 shots, 21 in the final period.

Vic Malli, making his first start at Memorial Arena, needed only 12 saves to register the Leafs' initial shutout. So impotent was the Buckaroo attack that Malli needed only two saves in the second period and three in the third period.

The line of Steve Leatham, Larry Hanson and Gord Dumont provided much of the offence, collecting 10 points with Leatham getting three goals and two assists. Hanson had a goal and two assists and Dumont, who logged the most ice time, assisted on two goals.

Norm Allen, with two goals, Doug Clark, Kevin Woodburn and newcomer Bob Boyd were the other Victoria scorers. Boyd was playing his first game for coach Al Grier and the former Victoria Racquet Club player also assisted on two scoring shots.

Leafs grabbed a 1-0 lead after the opening period and increased it to 4-0 in the second.

The winless Buckaroos, who have dropped their first three games, were unable to cope with the Victoria attack which featured good positional play by the forwards. The visitors also had to contend with a hard-hitting defence which cleared the puck well.

Leafs picked up nine of the 16 minor penalties called by referee Don Bold, who kept the game under control despite some threats of outbreaks.

In another PCJHL game at Surrey, the Stampeders trimmed visiting Coquitlam Comets, 9-1.

Leafs will be attempting to even their record Monday at Richmond against the Sockeyes.

Scorpions Stop Hoop Visitors

What Victoria Scorpions Men's Wear lack in height they make up for with hustle.

The Scorpions opened their senior "A" men's basketball season by outhustling the taller Renton Roadrunners Saturday and scoring an 85-80 victory before a crowd of about 500 at the University of Victoria Gym.

The Roadrunners will have a chance for revenge when they meet the Scorpions in a rematch at 1 p.m. today at Central Junior High School.

Bob Burrows with 18 points and brother Don with 14 points led the Scorpion scoring, but it was the checking of Mike Bishop and Ollie Moilanen that made the difference.

Bishop and Moilanen shared the task of covering Renton's six-foot-11 centre Tom Black, who played with Seattle Supersonics of the NBA three years ago.

Moilanen the tallest Scorpion at six-foot-five, and Bishop were able to hold Black to 23 points. Bishop led the team with 12 rebounds and Moilanen pulled down seven.

Dave Morgan, who also stole the ball five times, and Brian McKenzie had 13 points each for the Scorpions.

Mike Jordan, with 13, was the only other Renton player to manage more than 10 points.

RENTON (80) — Tom Black 23, Mike Jordan 13, Joe Laduca 9, Bruce Sanderson 9, Kim Estrada 8, Keith Newton 8, Jim Belmondo 4, Glen Smick 4, George Carter 2, Dave Nusen.

VICTORIA (85) — Bob Burrows 18, Don Burrows 14, Brian McKenzie 13, Dave Morgan 13, Ollie Moilanen 10, Chris Hall 7, Mike Bishop 6, Dave McDonald 2, Walt Burrows 2.

Pro Basketball

NBA
Phoenix 118, Atlanta 108.
Milwaukee 101, Cleveland 88.
Chicago 85, New York 69.
Detroit 107, Houston 104.
Capital 96, Boston 87.
Buffalo 116, Philadelphia 110.
Portland 123, Seattle 108.

ABA
Virginia 106, Utah 95.
San Antonio 92, Indiana 66.
Carolina 105, Kentucky 102.

McCormick Applies Clincher

KINGSTON, Jamaica (CP) — Canada clinched its North American Davis Cup tennis tie against the Commonwealth Caribbean Saturday when former Victorian Don McCormick won his singles match over Leo Rolle of the Bahamas.

McCormick's 6-3, 6-3, 6-4 win gave Canada a 3-1 lead in the best-of-five match tie, sending Canada against Mexico in the next round next month.

Chemainus Posts Win

Chemainus Blues increased their Vancouver Island Intermediate "A" League lead to six points Saturday by downing CFB Esquimalt 4-1, at Chemainus.

Joe Piper scored twice and Vern Lambourne and Don Smith once each for the Blues, while Jack Porter spoiled Spence Simmons' shutout bid with his second period goal.

Simmons made 21 stops for Chemainus and Fred Hird was kept busy in the Esquimalt nets, making 43 saves.

Chris, Nancy In Net Final

BOCA RATON, Fla. (AP) Chris Evert and Nancy Richey Gunter moved to today's finals of the $110,000 Virginia Slims championship tennis tournament as expected Saturday by posting easy victories.

Miss Evert whipped fifth-seeded Kerry Melville of Australia, 6-1, 6-2. Mrs. Gunter downed eighth-seeded Francoise Durr of France, 6-2, 6-1.

Rams Edge Meralomas

REGINA (CP) — An interception by Darell Herauf in the last minute of play stymied a Vancouver Meraloma drive and preserved a 30-28 win for Regina Rams in the Western Canada junior football semi-final Saturday.

The win sends Rams, the defending western champions, against Edmonton Huskies Oct. 28 in Edmonton in the western final.

New-Look Leafs On Top Flames Stun Canadiens

There's no stopping the new-look Toronto Maple Leafs.

Fresh from a mid-week win over Montreal Canadiens, Leafs knocked over New York Rangers, 3-2, at Maple Leaf Gardens Saturday night and took over top spot in the East Division of the National Hockey League.

The win gave Toronto eight points, one more than the previously-unbeaten Rangers, who started with three wins and a tie in the first four games.

Showing more-aggressive style of play, Leafs dominated the nationally-televisied contest but were repeatedly foiled by goalkeeper Gilles Villemure.

After rallying from a 2-1 deficit to tie the score midway through the second period, Leafs were thwarted time and again by Villemure, who made 14 of his 39 saves in the final session.

But the constant pressure paid off when, with less than three minutes remaining, defenceman Jim McKenny batted a rebound past the fallen netminder.

Norm Ullman and Swedish national Inge Hammarstrom were the other scorers for the Red Kelly-coached Leafs, whose only loss came in Philadelphia, Oct. 11, when the Flyers scored a 2-0 win.

Steve Vickers and Bobby Rousseau scored for the Rangers.

Leafs had several excellent scoring opportunities, including a penalty shot late in the second period.

Winger Paul Henderson was pulled down from behind by Brad Park at the blue line but the flashy Toronto forward shot wide on his free shot.

In other games involving East-Division teams, Atlanta Flames scored their first-ever win over Montreal and Buffalo Sabres edged past New York Islanders.

At Montreal, Larry Romanchych scored two goals and Dan Bouchard played a standout game in goal to lead the Flames to a 4-2 win over the Canadiens.

★ ★ ★

ATLANTA 4, MONTREAL 2
First Period
1. Atlanta, Romanchych (1) (Lysiak) 10:25.
Penalties: Lysiak (A) 11:12; Bennett (A) 16:24.
Second Period
2. Atlanta, Rochefort (5) (Comeau) 12:34.
3. Montreal, Lafleur (2) (P. Mahovlich, Laperriere) 14:30.
4. Atlanta, Romanchych (2) (Lysiak, Quinn) 14:39.
5. Atlanta, Richard (1) (Comeau, Manery) 15:27.
Penalties: Gainey (M) 3:02; P. Mahovlich (M) 3:58; Murray (A) 7:32; Roberts (M) 15:01.
Third Period
6. Montreal, Cournoyer (5) (Lemaire, Shutt) 9:32.
Penalties: McCreary (A) 16:02; Lapointe (M) 18:36.
Stops by:

Bouchard (A)	12	6	8	—26
Larocque (M)	12	14	10	—36

Attendance: 16,616.

NEW YORK 2, TORONTO 3
First Period
1. New York, Vickers (3) (Fairbairn) 8:32.
2. Toronto, Hammarstrom (2) 10:27.
3. New York, Rousseau (1) (Park, Stemkowski) 15:16.
Penalties: Sittler (T) 5:06; Williams (NY) 11:37; Favell (T) 15:06.
Second Period
4. Toronto, Ullman (3) (Jarry, Henderson) 13:58.
Penalties: none.
Third Period
5. Toronto, McKenny (2) (Sittler, Kehoe) 17:37.
Penalties: none.
Stops by:

Villemure (NY)	13	12	14	—39
Favell (T)	9	7	12	—28

Attendance: 16,485.

BUFFALO 2, ISLANDERS 1
First Period
1. Buffalo, Gould (3) 3:16.
Penalties: Spencer (I) 10:05, Pratt (B) 17:16.
Second Period
2. Buffalo, Luce (1), (Horton) 14:42.
Penalties: Pratt (B) 10:07, Carriere (B) 13:37, Harris (I) 17:51.
Third Period
3. Islanders, Harris (1), (Hicke, D. Potvin) 11:24.
Penalties: Horton (B) 11:37; Gagnon (I) 18:08.
Stops by:

Dryden (B)	8	7	4	—19
W. Smith (I)	10	6	7	—23

Attendance: 11,562.

In five meetings last season, Flames managed a pair of ties against Canadiens, both in Montreal.

The expansion club used a strong forechecking game to throttle the Canadiens, who managed only 28 shots on goal.

Atlanta took 40 shots on rookie Michel Larocque, including 17 in the second period when Flames scored three times to take a 4-1 lead.

Bouchard was particularly sharp in the third period but only Yvan Cournoyer, with his fifth goal of the young season, was able to beat the sophomore netminder. Bouchard finished with 26 stops.

In Uniondale, Don Luce scored a shorthanded goal in the second period that proved to be winner in a 2-1 Buffalo victory.

Rookie John Gould had given Buffalo the lead in the first period with an unassisted tally.

Billy Harris spoiled Dave Dryden's shutout attempt with a goal midway through the final period.

EAST DIVISION

	P	W	L	T	F	A	Pts
Toronto	5	4	1	0	21	14	8
New York	5	3	1	1	19	7	7
Boston	4	3	1	0	21	14	6
Buffalo	5	3	2	0	17	16	6
Montreal	4	2	2	0	14	14	4
Vancouver	5	2	3	0	12	17	4
NY Islanders	5	0	3	2	8	16	2
Detroit	5	0	4	1	13	25	1

WEST DIVISION

	P	W	L	T	F	A	Pts
Philadelphia	6	4	2	0	19	8	8
Atlanta	5	3	1	1	13	10	7
Pittsburgh	4	3	1	0	15	16	6
Chicago	4	2	1	1	11	4	5
California	4	2	2	0	9	13	4
Los Angeles	6	1	3	2	13	20	4
St. Louis	5	1	3	1	8	13	3
Minnesota	6	0	3	3	16	22	3

Next games: Today — Montreal at New York, Toronto at Buffalo, Islanders at Chicago, Pittsburgh at Boston, California at Detroit.

Kings Gain First Win At Expense of Flyers

Philadelphia Flyers have suddenly gone sour.

The West Division leaders, unbeaten in their first four starts while holding an 18-3 edge in goals, lost heir second game in as many nights Saturday.

Los Angeles Kings posted their first win of the season, a 3-0 decision over the visiting Flyers.

The loss cut Philadelphia's lead to one point as Atlanta Flames moved into second place with a 4-2 win over Montreal Canadiens.

Pittsburgh Penguins, getting a great third-period rally, jumped over the idle Chicago Black Hawks and into third spot, one point behind Atlanta.

In the only other game, St. Louis Blues and Minnesota North Stars fought to a 4-4 tie.

In Los Angeles, veteran Bob Nevin scored two goals and Rogatien Vachon stopped 17 shots to earn his first shutout of the season.

The game was marred by a series of first-period fights, resulting in 88 minutes in penalties. Referee Lloyd Gilmour handed out 12 majors and five misconducts during the period.

Nevin, who scored only five goals for Minnesota last season, opened the scoring midway through the first period. Jim Peters scored the only goal of the second period and Nevin finished up with a goal early in the final frame.

Philadelphia mustered only two shots on Vachon in the second period, a new all-time low for the Flyers.

In Pittsburgh, rookie Bob McNamara broke a 2-2 tie with a brilliant goal early in the third period, opening the door for the Penguins. Ron Schock and Lowell MacDonald were the other Penguin marksmen.

In Bloomington, Danny Grant's goal less than three minutes from time salvaged a point for the North Stars, tied for last spot in the West and still looking for their first win.

★ ★ ★

CALIFORNIA 3, PITTSBURGH 5.
First Period
No scoring.
Penalties: Legace (P) 3:25, Stewart (C) 5:47, J. Johnston (C) 7:26, Polis (P) 13:51, Murray (C) 16:32.
Second Period
1. California, J. Johnston (4) 0:07.
2. Pittsburgh, McDonough (3), (Watson) 2:22.
3. Pittsburgh, Pronovost (3), (McNamara, Polis) 12:31.
4. California, Graves (1), McAneely, Boldirev) 18:54.
Penalties: Watson (P) 5:25, Lynch (P) and J. Johnston (C) 6:20, Watson (P) 9:45.
Third Period
5. Pittsburgh, McNamara
6. Pittsburgh, Schock
7. Pittsburgh, MacDonald
8. California, Stewart.

ST. LOUIS 4, MINNESOTA 4.
First Period
1. Minnesota, Parise (2), (Goldsworthy, Stanfield) 10:23.
2. St. Louis, Merrick (1) 12:46.
Penalties: Barrett (M) 4:56, Durbano (SL) 9:45.
Second Period
3. St. Louis, Barclay Plager (1), (Unger) 9:41.
4. St. Louis, Kelly (1), (Angotti, Plante) 11:36.
5. Minnesota, Goldsworthy (4), (Parise) 19:11.
Penalty: Gibbs (M) 4:57.
Third Period
6. Minnesota, Parise (3), (Hextall, Gibbs) 8:17.
7. St. Louis, Plante (1), (Kelly, Angotti) 10:09.
8. Minnesota, Grant (2), (Oliver, O'Brien) 17:32.
Penalties Goldsworthy (M) 17:30, Merrick (SL) 19:35.
Note: Complete summaries unavailable from wire services on games in Minnesota, Pittsburgh and Los Angeles.

Blazers Hang On To Edge Cougars

EASTERN DIVISION

	P	W	L	T	F	A	Pts
Quebec	6	4	2	0	26	15	8
Cleveland	4	3	0	1	17	11	7
New England	7	3	3	1	17	18	7
Chicago	6	2	3	1	24	22	5
Toronto	7	1	4	2	19	27	4
New York	6	0	4	2	11	25	2

WESTERN DIVISION

	P	W	L	T	F	A	Pts
Minnesota	4	3	0	1	14	9	7
Winnipeg	5	3	2	0	22	15	6
Vancouver	6	3	3	0	20	25	6
Edmonton	3	2	1	0	12	9	4
Houston	3	2	1	0	13	10	4
Los Angeles	3	0	3	0	5	14	0

Next games: Today — Los Angeles at Vancouver; Chicago at Edmonton; Minnesota at Winnipeg; Cleveland at Houston; New England at Toronto; Quebec at New York.

Vancouver Blazers withstood tremendous pressure in the final five minutes Saturday night to score a World Hockey Association victory.

Blazers held off a Chicago attack which netted two goals in the last five minutes to edge the Cougars, 4-3, before 8379 fans at Vancouver's Pacific Coliseum.

The win moved Blazers into a second-place tie with Winnipeg Jets in the Western Division, one point behind Minnesota Fighting Saints, who have seven points from four games.

Quebec Nordiques climbed into the Eastern Division's top spot by trouncing New York Golden Blades, 8-1, in Quebec. In the only other game, Cleveland Crusaders came from behind in the third period for a 6-4 triumph over visiting Toronto Toros.

Don Burgess' second goal, at 14:13 of the final period, made it 4-1 for the Blazers. But playing-coach Pat Stapleton's Cougars put on a determined effort which resulted in a goal by Rick Morris at 15:56 and Frank Rochon's score at 17:59.

Stapleton pulled goalkeeper Andre Gill in the final minute and Bobby Whitlock hit a goalpost with goaltender Pete Donnelly beaten. Donnelly was solid in the first 55 minutes and finished with 31 saves. Gill stopped 35 shots in the Chicago nets.

Scorers:

CHICAGO (3) — Brian Glenwright, Rick Morris, Frank Rochon; VANCOUVER (4) — Don Burgess 2, Danny Lawson, Colin Campbell. Attendance 8379.

NEW YORK (1) — Andre Lacroix; QUEBEC (8) — Michel Parizeau 2, Jean-Guy Gendron 2, J. C. Tremblay, Serge Bernier, Alain Caron, Reean Houle. Attendance 7484.

TORONTO (4) — Jack Gibson, Wayne Carleton, Steve King, Tom Simpson; CLEVELAND (6) — Jim Wiste, Skip Krake, Gary Jarrett, Ton Buchanan, Russ Walker, Bill Young. Attendance 5487.

Additional Sport
P. 16, 17, 18, 19, 21

WRESTLING ARENA
Thurs., Oct. 25, 8:00 p.m.
PACIFIC COAST TITLE
THE BRUTE (Champion)
vs.
AFA ANOAI (Challenger)
REGAN vs. RAMSTAD
ZARNOFF vs. SIKA ANOAI
4 MAN TAG MAN TEAM
Martin & Giraud vs. Froelich & O'Brien
Singh vs. Benes
Tickets & res. at: ARENA BOX OFFICE: 384-1522: $2.00, $2.50, $3.00, Under 12: $1.50, Rush

Esquimalt Minor Hockey Association
GENERAL MEETING
Monday, Oct. 22, 8 p.m.
CURLING LOUNGE
ESQUIMALT ARENA

LONDON BOXING and ATHLETIC CLUB
presents
VOLLEYBALL
TRY-OUTS
THIS MONDAY Evening, Oct. 22 9:30 p.m.
and Coach Manager Jim Burgess 592-7164
Old Gym at Vic High

Cougars Lose Game, Player

MEDICINE HAT As if Victoria Cougars didn't have enough problems.

The Western Canada Hockey League club took a pair of setbacks Saturday including an 8-4 loss to Medicine Hat Tigers.

But the more serious loss came earlier in the day when defenceman Duane Bray, obtained only on Thursday from Flin Flon Bombers in exchange for Kim Clackson, decided he had had enough of hockey and was retiring.

Bray, who played fairly well in Victoria's loss in Saskatoon Friday, informed general manager Eric Bishop he was leaving the team and returning to his home in Flin Flon. The 19-year-old said his reason for retiring was that he wanted to attend university.

"I told Bray we have a fine university in Victoria," Bishop said, "but he didn't seem too interested."

Bishop was on the telephone to Bomber coach-general manager Patty Ginnell, who expressed surprise at Bray's decision, but they were unable to come to a settlement.

"We'll talk again Sunday," Bishop continued, "and I either want Clackson back or an acceptable substitute."

If Ginnell has a goalkeeper or two to spare, Bishop should give him every consideration for on Saturday, as in the three previous Cougar games this season, the goalkeeping was questionable.

Glen Bueckert started but was lifted in the second period after letting an easy shot slip beneath his skates for the 5-2 goal.

Glen Anweiler finished up but had little more success.

Ron Poole, Brad Anderson, Glen Ing, and Peter Morris were the Victoria marksmen.

Ken Gasso was tops for Medicine Hat with three goals and one assist.

Cougars continue their five-game road trip today in Swift Current before moving to Saskatoon and Regina. The Victoria squad will be home for games Oct. 27 and 30 against New Westminster Bruins at Memorial Arena.

★ ★ ★

WESTERN DIVISION

	P	W	L	T	F	A	Pts
Calgary	6	4	1	1	36	18	9
Med. Hat	7	4	3	0	37	30	8
New West	10	3	6	1	32	53	7
VICTORIA	4	1	3	0	16	32	2
Edmonton	4	1	3	0	16	21	2
Kamloops	6	1	5	0	22	35	2

EASTERN DIVISION

	P	W	L	T	F	A	Pts
Brandon	7	6	0	1	44	28	13
Saskatoon	6	4	1	1	27	13	9
Flin Flon	8	3	3	2	30	32	8
Regina	5	3	2	0	29	12	6
Sw. Current	6	2	3	1	21	31	5
Winnipeg	5	1	3	1	21	26	3

Next games: Today — VICTORIA at Swift Current; New Westminster at Medicine Hat; Kamloops at Flin Flon; Regina at Brandon.

First Period
1. Victoria, Poole (2) (McLaren, Anderson) 12:39.
2. Medicine Hat, Johnstone (Dean, K. Gassoff) 14:19.
3. Medicine Hat, Wecker (Bertram) 16:26.
Penalties: Marshall (MH) 5:43; Gloeckner (V) 9:46; K. Gassoff (MH) 10:50; Williams (V) 13:00; B. Gassoff (MH) 17:08.
Second Period
4. Victoria, Ing (1) (Poole, Anderson) 11:09
5. Medicine Hat, K. Gassoff (Maxwell) 13:33.
6. Medicine Hat, Vaughn (Vaydik, B. Gassoff) 16:19.
7. Medicine Hat, K. Gassoff (Maxwell) 17:21.
Penalties: Dean (MH) 9:02; Williams (V) 11:57; Gloeckner (V) 16:31.
Third Period
8. Medicine Hat, Anderson (Wecker, Maxwell) 1:69.
9. Medicine Hat, K. Gassoff (Johnstone, Dean) 5:23.
10. Victoria, Morris (1) (Haas, Ing) 6:07.
11. Medicine Hat, Maxwell (Dean Johnstone) 8:53.
12. Victoria, Anderson (3) (Lomenda) 14:14.
Penalties: Dean (MH) 3:19; B. Gassoff (MH) 5:41; Kitching (V) 7:53; Chalmers (MH) 13:55.
Stops by:

Bueckart (V)	7	6		
Anweiler (V)		6	7	—26
Thomas (MH)	7	12	9	—28

Attendance: 4183.

Hockey Scores

Western
Seattle 2, Portland 0.
San Diego 4, Salt Lake City 2.
WIHL
Nelson 6, Cranbrook 1.
BCJSL
Bellingham 2, Nanaimo 1.
White Rock 5, Vernon 4.
Chilliwack 6, Langley 5.

Maisie Best

MELBOURNE (Reuter) — Maisie Mooney of Ireland won the Australian women's golf championship Saturday when, in the final against Jane Lock, she sank a 10-foot birdie putt at the first hole of a sudden-death playoff.

Jim Tang

It beats me

MONTREAL CANADIENS had to do some bargaining to get rookie goalkeeper Michel Larocque on their roster without losing **Michel Plasse** or **Wayne Thomas**. NHL rules allow clubs to have only three goalkeepers on their roster, and the third Montreal spot was taken up by a fellow named **Ken Dryden**. His is a delicate situation, so Canadiens had to get waivers on either Plasse or Thomas. They finally made it, Plasse being sent to **Nova Scotia Voyageurs** after Montreal manager **Sam Pollock** persuaded **Buffalo Sabres** and **New York Islanders** to withdraw their waiver claims . . . **San Diego Chargers**, it's said, gambled $500,000 to get **John Unitas** to sign a two-year contract. And they appear to have lost. The veteran, rated by most as the best quarterback football has yet produced, can't do it any more and has been benched with the Chargers turning to a rookie . . . the Canadian Little League championship held here last August incurred a deficit of $5,381.85. Expenses, including the $5,000 guarantee to the Canadian travel fund, totalled $8,631.35. Receipts, including $1,841 in collections, amounted to $2,799.50 . . . if this year's major-league baseball playoffs have proven anything it is that **Willie Mays** is quite ready for the retirement which comes with the completion of world series play . . . NHL schedules are again available at Esso service stations . . . thoroughbred racing fans were saddened by the death of **Wilson Dunn**, who passed away late last month in Portland. Member of a well-known racing family, he will be remembered as the breeder of **George Royal**, who went on to win $323,693 after being purchased for $1,500. The story is told that Dunn wanted to name the Dark Hawk-Polly Bashaw colt Royal George after the Edmonton hotel of that name and reversed the order of names when he was informed that the name Royal George was not available for registration.

★ ★ ★

WILF SADLER believes that proof of enough interest is all that Victoria needs to win its bid to host the 1974 Babe Ruth baseball world series, and he's busy lining up the proof in the form of pledges to purchase the $10 reserved-seat tickets for the event. He's well on the way to 1000 pledges, and the cash on hand from this source is already about $2,000. Selection of another city would mean the time-consuming job of returning the down payments but Wilf isn't worried . . . if there was an award for the club which did the most to show why players' association are needed, **Vancouver Canucks** and **Oakland Athletics** would give selectors a problem. The Canucks moved up there with **Charles O. Finley** with the announcement they were seeking the return of the $20,000 signing bonus given **Keith Mackie**, a defence rookie from the Western Canada Hockey League who couldn't get NHL clearance from league-president **Clarence Campbell** because of an eye injury . . . the annual Colonist-sponsored bowlspiels will both be held on the Easter weekend next year, the fivepin event at Town and Country and the tenpin event at Mayfair Lanes. Play in both cases will start on Thursday night, April 11, and end the following Sunday evening. It will be interesting to see if **Fred Nelson**, the only bowler to have played in the 20 bowlspiels held to date, will take a whirl at competing in both this year . . . a longer streak came to an end this year for **Ken Munn**, who says that he hadn't missed the opening of a tenpin season since 1937. Removal of a cartilage from his left knee made him a spectator when the trundling began this season, and associated problems may keep him out for the season . . . **Jim Atamanenko** was still atop the list when the Western Hockey League released its scoring statistics after the second week of play. The young defenceman, who was traded away by **Victoria Cougars**, had 11 points, four of them goals, after six games although **Portland Buckaroos** were off to a 1-4-1 start . . .

★ ★ ★

JIM DUNCAN and **Leo Cahill** were the opposing coaches in the 1971 Grey Cup game but Cahill didn't even start the 1973 season at his job, and now Duncan is gone. The latter, who will be remembered here as the hit of the Sports Celebrity Dinner two years ago, paid the price for two costly front-office blunders and the pre-season injury which deprived **Calgary Stampeders** of **Jessie Mims**, their only standout running back. It's said that Duncan was not at all anxious to reacquire quarterback **Pete Liske** and was against the trade which cost him lineman **Granny Liggins** and brought him the hard-to-handle **Leon McQuay**, who took less than a month to draw his release . . . the fellow who volunteered the information was correct about a second Victoria team being a possibility for the Northwest Softball League but was caught off base in naming it as **Seaboard Construction** . . . one more start for **Devon Sea** and it will be the end of a successful season for George Harknett's Colwood Stables, which has logged 11 Exhibition Park victories to date. Five of them were contributed by the four-year-old Devon Sea, who stepped up on Oct. 13 to whip a field of top sprinters and set a stable high by increasing his 1973 earnings to almost $15,000. Harknett, who sold **Shezajayar** and **Steal The Mon** as the season neared its end, says he was lucky he didn't have his stable reduced earlier in the season when he sent his stable star out in a $4,000 claimer . . . **Rip Kirby** is no longer at his old stand and is planning a health club of his own. It's to be in the Playland Curling Club, and he hopes to be in operation no later than January . . . **B.C. Lions**, who almost incredibly are still in the playoff race, can count halfback **Monroe Eley** among their 1973 disappointments. While he has been handicapped by an injury, he really hasn't come up to expectations, and there are disturbing reports about a change in outlook. He may have to prove something at the next training camp, the Lions believing they will be able to cut down to two import running backs when they sign **Terry Bailey**, due to graduate from Simon Fraser University next year . . . and don't be surprised if changes result in the departure of **Jim Young**. The Lions haven't won with him, they have three promising Canadian wide-receivers in **Ross Clarkson**, **Slade Willis** and **Brock Aynsley**, and they would almost certainly entertain an offer for Young if they could acquire a standout Canadian lineman or defence back . . . as for a possible sale to **Jim Pattison**, the odds against it are long. Even in the unlikely event the club would accept Pattison's bid, still to be cleared would be the hurdle of getting unanimous consent from the other four WFC clubs.

Jackson Forces Series to Limit

OAKLAND — Reggie Jackson emerged from his batting slump Saturday and lifted Oakland Athletics to victory in the sixth game of the world series.

Jackson smashed a pair of doubles, driving in two runs and the Athletics tied the series at 3-3 with a 3-1 win over New York Mets.

The seventh and deciding game of the baseball championship will be played in Oakland today.

Jackson was the home-run and runs-batted-in leader in the American League this season, and had been expected to lead the Athletics attack in the series.

But going into the sixth game Jackson had only five hits in 21 at bats and had driven in just two runs. He came to life Saturday, however, with three hits in four trips, while driving in two runs and scoring the other. He ripped Tom Seaver for doubles in the first and third innings to provide Oakland starter Jim "Catfish" Hunter with a two-run lead.

Hunter gave up only three hits and kept the Mets off the scoreboard until the eighth inning.

In the eighth, Ken Boswell got his second pinch-hit single of the series and manager Dick Williams replaced Hunter with left-hander Darold Knowles.

Boswell scored the Mets run, when Wayne Garrett and Felix Millan tagged Knowles for singles. But Knowles struck out Rusty Staub the leading hitter in the series, and Williams brought in Rollie Fingers to get Cleon Jones for the final out.

Knowles appearance was his sixth in the series, equalling a record set by Hugh Casey of Brooklyn Dodgers in 1947 and tied by Cincinnati Reds' Pedro Borbon last year.

Tug McGraw made his fifth appearance for the Mets in the series when he relieved Seaver in the eighth inning.

Seaver was the loser as he continued to have hard luck in post-season play. Although considered to be one of the best pitchers in baseball and the Mets number one starter, Seaver has only one win against two losses and a no-decision in his four appearances in the playoffs and world series.

Seaver was the only Met pitcher to lose a game in the 1969 series when New York beat the Baltimore Orioles four games to one.

Jon Matlack will start for the Mets today, while Ken Holtzman will go for the Athletics.

Today's game will be telecast on channels 2, 5 and 6 following the NFL game.

It will be the third game in the series the two pitchers have started against each other. In the first game of the series, Holtzman went five innings and was the winner when Oakland beat Matlack, 2-1, on a pair of unearned runs. In the fourth game, Matlack was the winner and Holtzman was knocked out in the first inning of the 6-1 rout.

The normally heavy-hitting Athletics have yet to homer in the six games, while the Mets have hit four home runs.

Jackson hit 32 homers this year but has yet to find the range in the series.

Jackson's three hits Saturday put his series batting average up to .320, tops for the Athletics, but Staub still leads the series regulars with a .409 average.

Staub also has the most hits, with nine, and leads in runs-batted-in with five. Jackson leads the Athletics with four runs-batted-in.

Jones and Bando lead the series in runs with five each, while Garrett is the home-run leader with two.

New York 000 000 010— 1 5 2
Oakland 101 000 01x— 3 7 0
Seaver 0-1, McGraw (8) and Grote; Hunter 1-0, Knowles (8), Fingers (8) and Tenace.

Lead Shared

PINEHURST, N.C. (AP) — Jerry Barber shot a two-under-par 70 and Rives McBee had a 71 Saturday to share the lead at 211 after the third round of the Professional Golfers Association club pros championship.

— Jim Ryan photo

BANDAGED LEG didn't prevent striker Glen Johnson (right) from leading Pegasus of Vancouver to a 4-3 win Saturday over Victoria Gorge. Johnson, shown checking Bobby Duncan, scored three goals at Royal Athletic Park.

Ex-Pro Engineers First Gorge Loss

By STAN COOPER

Rarely has one player so dominated a soccer match at Royal Athletic Park as striker Glen Johnson did on Saturday afternoon.

And many of the approximately 300 fans were left wondering what he might have accomplished had he been completely fit.

Playing with a badly-sprained left leg, Johnson scored three goals to lead Vancouver Pegasus to a 4-3 win over Victoria Gorge-Molsons, knocking the Island team from first place in the B.C. Soccer League.

The former professional with West Bromwich Albion scored twice in the first half and again shortly after the interval, rocketing a shot from the outer edge of the penalty area with his left foot.

Johnson, who normally shoots with his right foot, had opened the scoring after only four minutes and put the former-Norburns into a 2-0 lead with a goal from a direct free kick at the 29-minute mark.

Steve Forslund got one goal back for Victoria before the intermission but Johnson's third goal took most of the sting out of the understaffed Gorge squad.

The goals boosted Johnson into a first-place tie with Ken Whitehead of Simon Fraser University in the individual scoring derby. Each has nine goals.

And it was ironic that Johnson, who later returned to action, was on the bench resting his injured leg when the winning goal was scored. Centre Dan Murray hammered a rebound past goalkeeper John Iruretagoyena following a scramble.

Ken Paton and Bobby Duncan, who scored only seconds after Murray, were the other marksmen for Gorge, which was playing minus regulars Waining Lee, John McGuire, Dennis Somner, Doug Bisson and Mark Robb — either out with injuries, playing for B.C.'s under-18 team or working out of town.

It was the first loss of the season for Gorge, which is one point behind Pegasus and one up on Victoria London Boxing Club. Boxing Club can move into a tie for the lead with a win today in North Vancouver against North Shore Paul's.

PEGASUS — Mike Robb, Kreg Grieve, Garry Wilson, Doug Scorse, Mike MacNeil, Mark McQueen, Mike McLenaghen, Glen Johnson, Dan Murray, Jeff Sim, Eric Weberschlager. Reserves: Larry Thompson, John Walters, Ken Scheer.

GORKE — John Iruretagoyena, Randy Cronk, Doug Marshall, Joe Poulton, George Hyne, Bob Duncan, Bill Cummings, Steve Forslund, Ken Paton, Dan Henry, Bob Mackie. Reserves: Mark Robb, Mike Wallis.

★ ★ ★

	P	W	L	T	F	A	Pts
Pegasus	16	5	1	0	17	11	10
Vic. Gorge	6	4	1	1	19	14	9
Vic. LBC	5	4	1	0	24	10	8
Van. Italia	4	3	0	1	10	2	7
UBC	5	2	1	2	11	8	6
Simon Fraser	7	2	3	2	12	15	6
No. Shore	5	2	1	2	5	9	6
Westminster	5	2	2	1	8	7	5
Van. Columb.	5	1	2	2	18	11	4
Van. Spt. Club	5	0	1	4	8	9	4
Hungarians	6	0	5	1	7	21	1
Greek Olymp.	7	0	7	0	7	29	0

Next games: Today — Vancouver Sporting Club vs. Greek Olympics, Victoria London Boxing Club vs. North Shore, Vancouver Italia vs. UBC, Hungarians vs. Westminster.

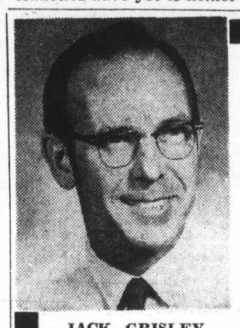

JACK GRISLEY

WHATEVER MAKE, MODEL, YEAR OF CAR

WE SERVICE AND MAINTAIN THEM ALL DOING ONLY WHAT NEEDS TO BE DONE

BE READY FOR WINTER
Let us check your cooling system . . . with a reverse flush.
Check all hoses and install anti-freeze.

GOVERNMENT LICENCED MECHANICS
ROYAL OAK ESSO
4508 West Saanich Rd. 479-1123

VICTORIA FLYING CLUB
Cessna PILOT CENTER
656-2833
Discover Flying
$5.00

ALBERNI GOLF CLUB
LIMITED
The club is in the course of expansion and reorganization and is prepared to consider proposals for an executive position. C.P.G.A. preferred but not essential. Proposals will be received by the undersigned up to November 30, 1973.
Applications will also be received up to that date for position of Head Greenskeeper, duties to commence next spring. Salary will be based on knowledge and experience.
H. D. Thain, Secretary,
Alberni Golf Club,
R.R. 2, Cherry Creek Road,
Port Alberni.

NOW OPEN
IN 2 LOCATIONS
SCHOOL OF
TAE KWON-DO
1823 FORT ST.
(Opposite Jubilee Hosp.)
3214 DOUGLAS ST.

Instructor: Internationally known E. S. Kwon, 4th degree black belt. Former instructor in Korea and Vietnam.

PHYSICAL FITNESS
SELF DEFENCE
For Males or Females
All Ages
REGISTER NOW! 384-5324
KWON'S TAE-KWON-DO SCHOOL

To Set a Man Apart

Here's just the twist that can do it. And there's nothing new about this twist. It's Devon. Proven. Rugged. Great. Gutsy enough to stand up to sitting in offices, getting in and out of cars, airplanes, the cleaners, and all the wear along the way.
So what is new? Come in and see yourself – in clothes that set a man apart . . .
by Warren K. Cook
PURE VIRGIN WOOL
Suits and Co-ordinates $220
Made-to-Measure $240
Open Daily 9 a.m. to 5:30 p.m.
W&J WILSON LIMITED
1221 Government Street
(Opp. the Post Office)
383-7177
City Parking Facilities
Tickets Validated Here
CHARGEX

It's just one of those lifetime affairs.

The girl is so great. Life is so beautiful. And you want her ring to be both.

Give us a chance to help you. We can explain diamonds to you. We can show you stones in different grades. You can choose the diamond in the grade and at the price you want. And with our volume we can and do keep our prices low. Lower than what many catalogues call wholesale prices.

Spend a little or spend a lot. Your Birks diamond will still be the best value available.

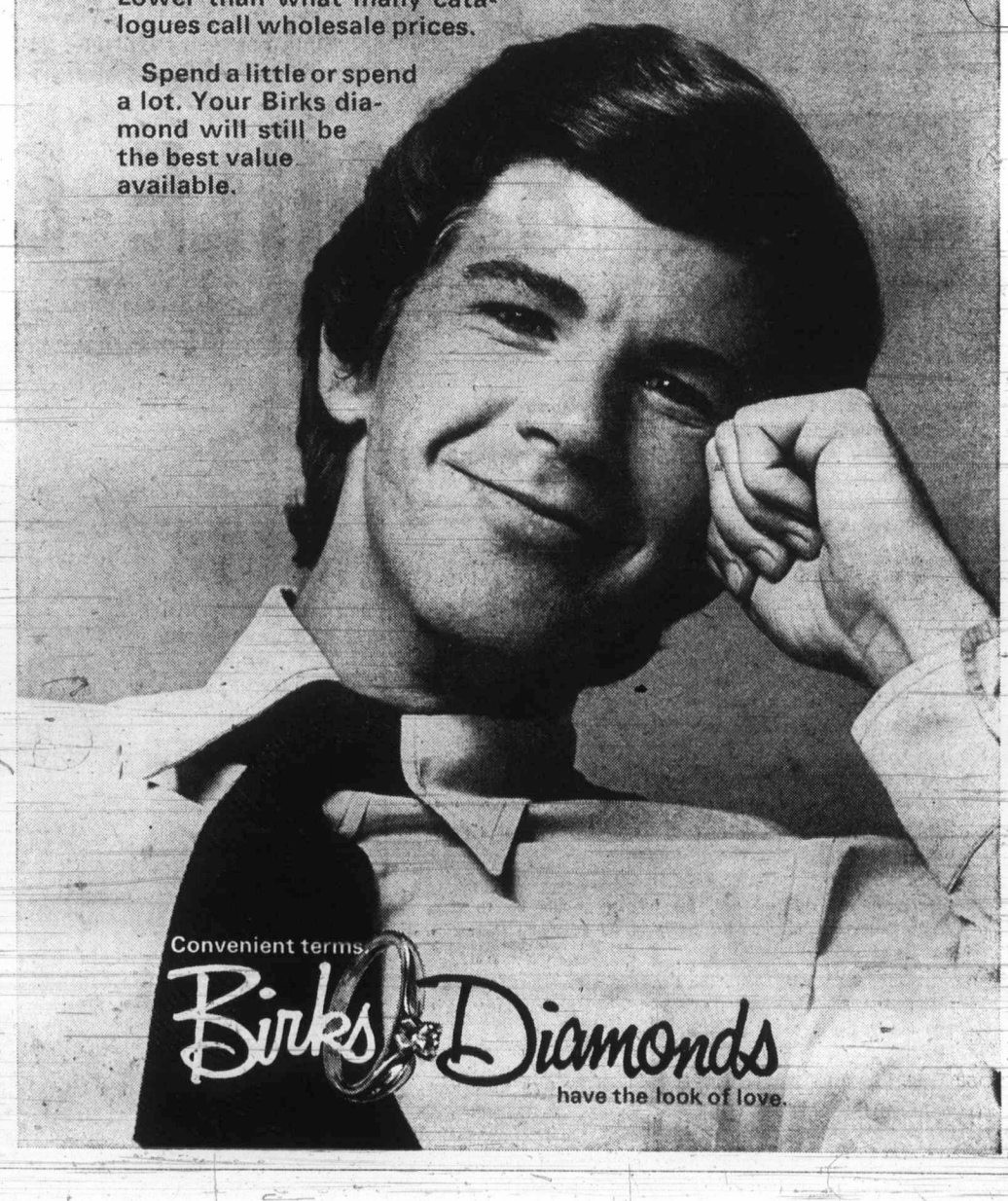

Convenient terms.
Birks Diamonds
have the look of love.

Enrolment Up Markedly In Junior Tenpin Program

By KING LEE

Victoria's junior tenpin program is enjoying a tremendous boom.

The season's enrolment in the Victoria and District Junior Bowling Association has jumped from 138 to 206.

So successful have the organizers been that a new 16-team junior high schools league has been formed and will begin competition Tueaday at Mayfair lanes.

The upsurge really began five years ago when participation in the Saturday morning program climbed from less than 50 to 70.

When the program was small, Joan Luscombe and Muriel Dodsworth could handle the coaching and administrative duties. But as it expanded, more help was needed.

Among the first to offer assistance were Ruth Peterson, Mickey Bedwell and Hazel McLeary.

Now the program takes in one junior (up to 12 years of age), one bantam (12 to 16) and one senior (16 and up) leagues and requires the help of 12 adults.

Formation of a 16-team senior league this season is a major breakthrough. It marks the first time the older teenagers have been able to compete strictly amongst themselves.

The senior league operates on a match-point system, which awards points for individual wins (leadoff against leadoff, anchor against anchor) as well as for team totals.

Thelma Kozak is president and Jean Millan is secretary of the junior association but the bowlers operate their own leagues and make their own decisions.

Marlene Mitchell is head coach for the juniors and seniors and Helen Young heads the coaching staff for the bantams. Others assisting are Frank Millan, Darrell Jenkins, Betty Foreman, Lil Gallie, Shirley Lewis, Bob Messerschmidt, Joe Grexton, Diamond Micks and Marlene Norbury.

Typical of the junior program expansion is their annual dogwood tournament.

In 1971, the event drew 424 entries for the team, doubles and singles event. That went up to 507 last year and this year's tournament, to be held on Nov. 24 and 25, expects to draw close to 550 entries from B.C. and Washington state.

Forms for the event are now available at Mayfair Lanes.

The junior high league consists of teams from Central, Lansdowne, S. J. Willis, Belmont-Fischer and Colquitz. Teachers helping out are Jack Williams, Phyllis Beastall and Dave Hutchings.

Bowling Roundup

★ ★ ★

Top scores reported:

TENPINS

Mayfair Lanes

MEN: Barry Stowe 657 (246), Keith Snelling 654, Stu Powers 638 (249), Sheldon Nipp 638, Bus Stoddart 630, Doug Williams 621, Ron Rowley 613, 601, Mike Wengrowich 613, Charlie Cowie 610, Fred Lobbezoo 605, Wilf Micks 597, Sonny Huget 597, Jim Thompson 597, Mike Ash 594 (247), Bruce Smith 594, Don Norbury 593, Don Samuelson 592, Wilf De Caria 592, Gary Robbins 591, Ken Grexton 590, John Wenzel 589, Len Smith 588, Tom Ferris 587, Chuck Bennett 587, Gary Barker 587, Andy McLeary 583, Fred Essery 581, Dick Cox 580, Frank Millar 579, Joe Smith 578, Walter Mueller 576, Brian Grexton 575, Rod Caddell 574, Joe Frohlich 571, Bill McKay 570, Ken Buchanan 568, Henry Loo 566, Rick Blake 566, Gord Bamford 565, Keith Dillabough 565, Dave Annear 565, George Robertson 564, Bernie Nikkels 564, Bob Messerschmidt 564, Dave Murdoch 562, Harry Cool 562, Jack Smith 562, Art Manson 561 (243), Gerry Ferrie 561, Wally Weinberger 560, Wally Ostafychuk 560, Bob Manchester 560, Mario De Ciccio 559, Reg Foster 559, Ron Hornby 559, Wilf Johnston 555, Don Shaw 553, Dennis Anderson 553, Doug Regimbal 552, Alex Robertson 551, Bill Wood 550.

WOMEN: Lorna Pollock 629 (257), Muriel Dodsworth 586, Marlene Mitchell 569, Midge Jensen 566, Helen Young 544, Emmy Plesch 540, Jean Clough 540, Evie Weinberger 540, Darlene Cornett 538, Marilyn Grant 434, Vera Gibbons 532, Vera Holmes 530, Beryl Lifton 526, Isy MacGillivray 519, Irene Moreneau 517, Helen MacDonald 516, Barb McNeilly 515, Judy Soyka 515, Laura Copley 514, Ruth Beauchamp 511, Laureen Reid 511, Barb Johnston 510, Mo King 510, Cecile Ellemo 508, Charlotte Stossel 507, Coby Lobbezoo 505, Gloria Kelly 502, Carol Newcomb 500, Marie Fyvie 500.

Fiesta Lanes (Nanaimo)

MEN: Harris Gill 614, Dennis McDonald 580, Dick Little 565, Dalt Bennett 558, George Fortner 552.

WOMEN: Nan Parkin 532.

Duncan Bowling Centre

WOMEN: Bea Summers 579 (240).

FIVEPINS

Cush's Bowl A Golf Spa

MEN: Wally Weinberger 918 (435), 905 (354), Mike Thompson 882 (358), Dave Carpenter 855 (313), Dennis Swonnell 853 (321), Don Kennedy 813 (311), Bill Cool 813, Gianni Stefani 806 (335).

WOMEN: Shirley Cush 846 (316), Marie Doucette 770, Barb Hyde 750.

Town and Country Lanes

MEN: Ken Jones 913 (371), Henry Washington 837 (308).

WOMEN: Dorothy Krimmer 848, 791, Irene Boles 781, Jennie Buckval Andrews 794 (334), Carol Howeley 767, May Wallis 756.

Fiesta Lanes (Nanaimo)

MEN: Joe Perry 801.

WOMEN: Elsie Fielder 830 (331), Ev Johnson 753.

Brechin Lanes (Nanaimo)

MEN: Ron McLellan 811 (316).

WOMEN: Jackie Sage 785 (308).

Rainbow Lanes (Port Alberni)

MEN: George Van Kooten 879 (303, 301), Norm Rohlen 806 (333), Garry McLeod 800.

WOMEN: Stella Bailey 794 (302).

★ ★ ★

PIN POINTS: **Irene Boles** and **Viv Richardson** won the bi-weekly ladies doubles fivepin tournament at Town and Country Lanes with a 1522 total, beating **Marie Fisher** and **Pat Wheeler** by 42 points . . . **Steve Majorki** made a 141 triplicate in the Colonist Niteside Tenpin League at Mayfair lanes then bowled a 141 in his next league game . . . **Morley Punshon**, owner of the fivepin chain to which Town and Country belongs, denies repeated rumors he is building another fivepin facility in the Victoria area . . . **Elsie Fielder** may not be recognizable to visitors to Nanaimo. The Fiesta Lanes staff member has shed a tremendous amount of weight over the summer . . . **Karen Tucker, Joanne Williams and Glen Prime** continue to have fine seasons in the Youth Bowling council program at CFB Comox. Miss Tucker, a junior, is averaging 205, Miss Williams, a senior, holds a 206 average and Prime, also a senior, is at 216 . . . **Wally Weinberger** left a right cornerpin with his first ball, spared it and struck out for a 435 fivepin single Monday at Cush's Bowl A Golf Spa. He also got a strike at the start of his next game for 12 in a row . . .

Vikings Climb

	P	W	L	D	F	A	Pts
Oak Bay	6	5	1	0	20	5	10
Cosmopolitan	6	4	2	0	24	9	8
Victoria West	6	4	2	0	15	9	8
Vikings	7	4	3	0	18	12	8
Nanaimo	5	3	1	1	12	7	7
London Boxing	7	2	3	2	12	16	6
Metro Toyota	6	0	5	1	3	27	1
Powells	5	0	5	0	6	26	0

UVic Vikings grabbed a share of second place in the premier division of the Vancouver Island Soccer League Saturday.

Mike Sails scored twice and Chuck Dilba, Alex Nelson and Vic Escudi once each as the Vikings downed London Boxing Club, 5-1, at Heywood Avenue Park.

Jim Walshaw scored for the Boxers.

College Football

Results of major U.S. college football games played Saturday:

Stanford 23, Washington 14.
UCLA 24, Washington State 13.
Southern Cal 31, Oregon 10.
California 24, Oregon State 14.
Wyoming 35, Colorado State 3.
Arizona State 52, Brigham Young 12.
Alabama 42, Tennessee 21.
Michigan 35, Wisconsin 6.
Pitt 28, Boston College 14.
Illinois 6, Michigan State 3.
Harvard 21, Cornell 15.
Clemson 24, Duke 8.
Yale 29, Columbia 0.
Penn State 49, Syracuse 6.
Princeton 37, Colgate 21.
Purdue 21, Northwestern 10.
Texas 34, Arkansas 6.
Notre Dame 62, Army 3.
Auburn 24, Georgia Tech 10.
Ohio State 37, Indiana 7.
Navy 42, Air Force 6.
Missouri 13, Oklahoma State 3.
Oklahoma 34, Colorado 7.
Minnesota 31, Iowa 23.

Nicklaus Golfer-of-Year

PINEHURST, N.C. (AP) — Jack Nicklaus was named Professional Golfers' Association's Player of the Year for the second straight year Saturday. It was the third time Nicklaus has been named Player of the Year. Ben Hogan has won the award most often, four times.

The Original Knight
SOLUNAR TABLES
When To Fish Or Hunt

According to the Solunar Tables calculated for this area, the best times for hunting and fishing for the next 10 days will be as follows (Times shown are Pacific Daylight Times):

Minor A.M.	Major A.M.	Minor P.M.	Major P.M.
TODAY			
1:25	8:00	1:55	8:25
TOMORROW			
2:10	8:45	2:40	9:10
TUESDAY			
2:55	9:30	3:25	9:50
WEDNESDAY			
3:40	10:10	4:05	10:35
THURSDAY			
4:25	10:55	4:50	11:20
FRIDAY			
5:05	11:40	5:35	—
SATURDAY			
5:50	12:05	6:20	12:30
SUNDAY			
5:40	11:55	6:15	12:25
MONDAY			
6:40	12:55	7:05	1:20
TUESDAY			
7:35	1:50	8:05	2:15

Major periods, lasting 1½ to 2 hours, dark type.
Minor periods, shorter in duration, light type.

NORDIA'S
ARE COMING
PEETZ

● NOTICE ●
BLACKTOP DRIVEWAYS
MADISON PAVING CO.
384-2439
385-9822

WANTED FOR CASH
SPORT CARS
LUXURY CARS
MUSCLE CARS
IMPORT CARS
COMPACT CARS
MOTORHOMES
TRUCKS
MOTORCYCLES
ABSOLUTE
Highest cash prices paid for local premium automobiles paid for or not!
WE TRADE UP OR DOWN
DePAPE
847 Yates 384-8035
DEPAPE MOTORS LTD.

DIVE the GULF ISLANDS

Saturdays and Sundays from Westport Marina E Jetty, 10 a.m. 'til 4:30 p.m. . . . a trip to many bays and coves of the nearby Gulf Islands.
Dive for fish, abalone or scallops . . . explore new underwater territories.
★ SAILING and DIVING
★ MAXIMUM OF 10 DIVERS PER DAY
★ LUNCHEON and REFRESHMENTS included
★ $15.00 PER PERSON
Sailors and Jiggers Welcome.
Diving Club Charters Welcome.
Come With Me . . .
I'm your skipper and divemaster with 12 years experience. We'll sail, dive and fish from the comfort of a 48-foot Motor Sailer. Call now and reserve your trip . . . 478-6540.
MAJOR W. R. WESTFALL NAUI 96
WESTFALL SPORTING VENTURES LTD.

We believe in honesty, right from the very beginning. That's why we chose our diamond at Sears.
Every diamond is unique. It's nature's way of making something rare, something beautiful.
Once you know that, you realize how important it is to know you're talking to people who are reliable. People who have a very good reputation for what they're doing.
Which is a good reason for choosing your diamond at Sears. Who could you trust more?
All their diamonds are sent to an independent gemologist for his evaluation. It's his job to be impartial. With every diamond you buy from Sears, you get his Certificate at Appraised Value as well.
So, you not only get the value you pay for, you get it in writing, along with a great 6-way guarantee. It lets you take advantage of a free 1 year insurance policy, free tightening and re-sizing, plus other benefits too.
When you're ready to choose your beautiful, unique diamond, why don't you come to Sears. They'll show you diamonds in sizes from modest to massive. And they'll also show you how you can be practical as well as romantic!
TRUST Sears
Simpsons-Sears Ltd.
Open Wednesday, Thursday and Friday nights 'til 9!
Simpsons-Sears Hillside: 3190 Shelbourne Street. Lots of Free Parking . . . No Tickets, No Time Limit.
(10-58)

82 MILE BICYCLE PARKWAY?

Imagine a woodland bicycle and hiking route that stretches from downtown Victoria to Sooke, up past Duncan, all the way to Lake Cowichan along a level trail. B.C. Parks Branch is proposing that the old CNR right-of-way (which is about to be abandoned) be used as such a nature corridor. **This scheme is in danger of being 'scuttled' due to lack of public support.**

1. —the strip would run the length of the beautiful Sooke and Cowichan Rivers; it would follow the shorelines of Shawnigan, Sooke and Cowichan Lakes.
2. —the bikeway would tie together the following parks: Thetis, Witty's Lagoon, Weir's Beach, Fort Rodd Hill, Matheson Lake, Sooke Potholes, Skutz Falls and several proposed sites.
3. —campsites, picnic, swimming and fishing spots would be developed along the route; a recreationalist, with his family or friends could cycle out for an afternoon, weekend, or even a week or more.
4. —being an old railroad bed, the bikeway would be an easy grade throughout, suitable for riders of all ages and fitness.
5. —on week days, city bikers (be they adults or school children) would at least have a safe access route from the outskirts right into the centre of town, away from cars.
6. —With 100,000 bicycles in Victoria the need for such a bikeway is obviously tremendous.

If You'll Care

Cyclists, and others who simply believe in the bikeway concept, should write a quick note or mail the coupon below, to show your support.
Do it now or the chance for a bikeway will be lost!

Hon. J. Radford
Min. of Recreation & Conservation
Parliament Buildings,
Victoria, B.C.

Sir: I strongly support the proposed Vancouver Island Bicycle Parkway and urge your immediaite implementation of this plan.

Name .....

Address .....

This ad is sponsored by Pacific Seafoods Ltd. who believe the Bikeway is an excellent idea.

For further information write Bikeway Action Group, 1704 Kisber Ave., Victoria.

Non-Winner, Veteran Share Tourney Lead

NAPA, Calif. (AP) — Ed Sneed caught John Schlee with a third-round three-under-par 69 and pulled into a tie for the lead in the $150,000 Kaiser International Open golf tournament.

Sneed, a non-winner in the United States in five years on the pro tour, and the veteran Schlee had 54-hole totals of 203, 13 under par on the 6819-yard north course at the Silverado Country Club.

Schlee, the Hawaiian Open champion and the second-round leader, had a 70.

Hale Irwin, who held the lead alone until he hit into the water and took a double bogey on the 11th hole, was alone in third just one stroke back at 204. He had a third round 69.

Another three strokes back was U.S. Open champion Johnny Miller at 207. Miller had a 69 in the cool, cloudy weather.

"I'm still in it," Miller said. "I still have a chance to win. I may not, but I'm in good position," said Miller, one of the few big names in this tournament.

Bob Stanton and Kermit Zarley followed at 208. Zarley had a 69 and Stanton bolted into contention with a seven-under par 65.

Sneed, who won the New South Wales Open in Australia only last week, is enjoying his best year on the American tour. he has won $36,000 and has been 10th three times.

This is the first time the six-foot-two blond has led this late in a tournament and he's full of confidence.

"Winning that tournament in Australia helped me a lot," said Sneed, a teammate of Tom Weiskopf at Ohio State. "It all goes back to that. My confidence is way up."

Sneed bogeyed the first hole from a bunker and caught another trap on the third, but saved par with an eight-foot putt there. "That was the turning point," he said.

He reeled off three birdies in a row starting on the eighth hole, dropping a six-foot putt there. He chipped to within three feet on the next hole and made a 30-foot putt on the 10th hole.

He took his share of the lead with a delicate chip shot over a bunker that left him a six-foot birdie putt on the final hole.

Schlee caught bunkers on four of the first seven holes, bogeyed two of them and had to work hard to get back to par. He regained a share of the lead with birdies on the final two holes, both after good iron shots left him short putts.

John Schlee	66-67-70—203
Ed Sneed	68-66-69—203
Hale Irwin	69-66-69—204
Johnny Miller	70-68-69—207
Kermit Zarley	70-69-69—208
Bob Stanton	73-70-65—208
Grier Jones	65-72-72—209
Lou Graham	71-69-69—209
Dan Sikes	72-67-70—209
John Schroeder	68-69-73—210
Forrest Fezler	66-71-73—210
Rod Curl	66-72-72—210
Miller Barber	70-68-72—210
Bert Greene	67-72-71—210
Bert Yancey	74-69-67—210
Dave Eichelberger	69-69-72—210
Andy North	73-67-70—210
Johnny Mahaffey	68-70-72—210
George Archer	67-72-71—210
Butch Baird	69-73-68—210
Bob Murphy	68-71-72—211
Tom Watson	73-65-73—211
Dow Finsterwald	75-66-70—211
Dave Stockton	70-70-71—211
Joe Porter	72-70-69—211
Art Wall	73-71-68—212
Babe Hiskey	68-70-74—212
Jim Ferrell	72-68-72—212
Larry Ziegler	71-70-71—212
Gay Brewer	69-72-71—212

OVE WITT'S HEALTH CLUB HAS NEW MANAGER

Ove Witt's Health Club is pleased to announce the appointment of Alan Greir as Manager. Mr. Greir has been deeply involved in sports over the years and is presently coach of the Victoria Maple Leaf Junior A Hockey team.

Ove Witt's Health Club offers a variety of facilities, some of which include, swimming pool, sauna and steam baths, whirlpool and a well equipped gym.

Why not drop in and say hello to Mr. Greir and see what we have to offer, to keep your body fit—"all the sports in town are there."

Sport Today

FIELD HOCKEY

9:30 a.m. — Start of annual senior high school girls' Bridgman Cup tournament, championship round-robin at 1:15 p.m., Lansdowne Junior High School.

HOCKEY

11:15 a.m. — South Vancouver Island Junior "B" League: Victoria Nixons vs. Saanich Braves, Pearkes Arena.

3 p.m. — South Vancouver Island Junior "B" League: Esquimalt A and W vs. Juan de Fuca Gulls, Juan de Fuca Arena.

FOOTBALL

1 p.m. — Vancouver Island Bantam League: Cowichan Chiefs vs. Oak Bay Invaders, Royal Athletic Park.

BASKETBALL

1 p.m. — Senior "A" men's exhibition game, Victoria Scorpions vs. Renton Roadrunners, Central Junior High School.

SOCCER

2:15 p.m. — Vancouver Island League, premier division: Oak Bay vs. Cosmopolitan Royals, Centennial Stadium; Nanaimo City vs. Victoria West, Nanaimo.

2:15 p.m. — Vancouver Island League, first division: Saanich Braves vs. Cosmopolitan Royals, Central Saanich; Prospect Lake vs. Gorge, Central Park; Victoria West vs. Oak Bay Oilers, Lambrick Park; Longhorns vs. London Boxing Club, Blanshard Field.

2:15 p.m. — Vancouver Island League, second division: Labatts vs. London Boxing Club, Hampton Park; Duncan Village Green vs. Oak Bay, Duncan; Castaways vs. Island Pacific Oil, Carnarvon Park; Tsawout vs. UVic Norsemen, Sidney.

2:15 p.m. — Vancouver Island League, third division: Tudor House vs. Kickers, Bullen Park; Da Vinci vs. Buccaneers, Victoria West; Lake Hill vs. Esquimalt, Reynolds Park.

RUGBY

1 p.m. — Victoria Union, third division: James Bay Athletic Association vs. UVic Saxons, Macdonald Park Castaways vs. Cowichan, Cowichan Bay; UVic Titans vs. Oak Bay Wanderers, Windsor Park; Camosun vs. Velox, Lambrick Park.

2:30 p.m. — Victoria Union, first division: James Bay Athletic Association vs. Castaways, Carnarvon Park.

2:30 p.m. — Victoria Union, second division: Saanich Velox vs. Cowichan, Cowichan Bay; Nanaimo vs. Oak Bay Wanderers, Windsor Park.

Monday

SOCCER

3:30 p.m. — Senior High School League: Oak Bay at Esquimalt; Belmont at Reynolds; Victoria at Mt. Douglas; Mount View at Claremont.

HOCKEY

8:15 p.m. — South Vancouver Island Junior "B" League: Lake Cowichan Bairds vs. Victoria Nixons, Memorial Arena.

BASKETBALL

7 and 8:30 p.m. — Senior "B" Men's League, double-header: London Boxing Club Juniors vs. Merchants; London Boxing Club seniors vs. Independents; Royal Oak Junior High School.

Mt. Doug Team Wins Cross-Country Crown

VANCOUVER — Mt. Douglas and Claremont fared well Saturday in the Pacific Northwest cross-country championships at University of British Columbia.

Mt. Douglas took the team title in the 6000-metre high-school boys event, which was won by John Martens of Burnaby South. Tom Griffin (second), Tony Elwell (fifth), Mike Long (13th), Colin Harris (16th) and Neil Salmond (27th) were members of the winning team.

Fraser Valley Christian of Coquitlam won the 3000-metre high-school girls event with 38 points in the reverse-scoring system. Claremont was second with 68 points. Leslie Stubbs of Winston Churchill was the winner.

Shirley Russell (17th), Nancy Brandstetter (25th) and Michele Brownsey (26th) were the top three Claremont runners.

In the open events, University of Victoria finished fourth in the 4000-metre women's race and sixth in the 10,000-metre men's event.

Thelma Wright won the women's race and led the host team to the championship while former-Victorian John Wheeler finished first in the men's race and sparked his UBC teammates to second place. Another Victorian, Charlie Thorne, ran for Vancouver Olympic Club and finished third. VOC took the men's team title.

EDITH R. GUNNING

A change of well-established leadership in Saanich poses for the electors a question — will the accomplishments to date be used as a springboard — will the challenges of maturity be met with drive and initiative? To ensure continuing momentum will require not only the steadying influence of broad experience in municipal and regional affairs, but executive ability, resourcefulness and enthusiasm. I offer the experience gathered in all aspects of municipal work during my eight years as Alderman in Saanich and six years as Director of the Capital Regional Board. I sincerely believe that I have demonstrated in elected office and in community service that I possess the necessary qualities to lead the Saanich Team.

Edith R. Gunning.

IN SAANICH

GUNNING FOR MAYOR

—Inserted by E. R. Gunning Committee.

"Just Right" Photo Tips

Mrs. Herta Barloewen

CLICK AND TREAT

Halloween, the night of ghosts, witches and spirits — what opportunity for masquerade pictures! If you like a series of pictures, start with half dressed little figures. Next, have the finished costume and then your little ones in the nearly dark streets. Take their pictures knocking on housedoors for "trick or treats" and include orange pumpkin faces, lit with candles, on windowsills; heavy bags filled with sweets, and the joy of eating some of the treats, are just a few suggestions. For all these pictures flash is needed. Outdoors, however, no wall will reflect your flash and insufficient light will show if taken from too far away. Stay in the 10 to 12 foot range and use 1 or 2 "f" stop larger on cameras with adjustable aperture. For films, flashes and more suggestions, come and see our Certified Photographic Counsellors at JUS-RITE PHOTOS.

HERTA

JUS-RITE PHOTOS

Town and Country
716 Yates Street
Hillside Plaza

Serving You Better With "Certified Photographic Counsellors"

Bank Failure Won't Hurt Padre Sale

SAN DIEGO (AP) — Failure of a bank formerly headed by the man who owns San Diego Padres won't affect the sale of the National League baseball team, president E. J. "Buzzie" Bavasi says.

The United States National Bank was declared insolvent by the United States comptroller of the currency and sold to Crocker National Bank of San Francisco.

C. Arnholt Smith, the Padres' owner, owns more than 36 per cent of the bank's outstanding common stock.

"I'm optimistic," Bavasi said, referring to tre proposed sale of the team to race-track owner Marjorie Everett.

"My optimism stems from a conversation with Marj Everett. We're going ahead, trying to trade for some name players."

Play to Tie

University of Victoria Vikings and University of Washington Huskies played to a 1-1 draw in exhibition soccer Friday at Centennial Stadium. Vikings' goal was scored by Alex Nelson.

THEY'RE NEW — THEY'RE HERE

WINNEBAGO

KAP Covers

A MODEL FOR EVERY PICKUP TRUCK

CHEVROLET
FORD GMC
INTERNATIONAL
DODGE
ELCAMINO
RANCHERO
ALL IMPORTS

Compare features and value. You'll find Winnebago gives you more!

Better looking inside . . . looks better outside

- Large see-through windows front and rear
- Aluminum sill (will not rust)
- Pre-finished plywood panelled interiors
- Big 64" Sliding window with screen
- Exclusive Thermo-Panel® construction
- Boat and Utility rack (optional)
- Heavy duty hinges
- Safety glass throughout
- Double door locks
- Heavy duty spring-loaded arms

STANDARD DELUXE AND ECONOMY MODELS PRICED FROM 349.00

B.C. DISTRIBUTORS
DON'T BE SORRY — BE SURE

Over 300 Winnebago Dealers across the country to serve you wherever you drive.

PLUS — Factory Trained Service Personnel and $10,000 Parts Inventory at Cornell.

CORNELL

3050 DOUGLAS Across from Mayfair 385-5777

Dealer Licence D3479

APPOINTMENT
BY THE
INSURANCE CORPORATION
OF BRITISH COLUMBIA

JOHN OSTER
INSURANCE AGENCIES
2020 DOUGLAS 386-3425

AUTOMOBILE
AND
GENERAL INSURANCE

TRAVELLING THIS WINTER?

We also have
WORLD WIDE TRAVEL and BAGGAGE INSURANCE
HOSPITAL and MEDICAL EXPENSES

- Auto
- Fire
- Marine
- Commercial
- Life
- Bonds

JOHN OSTER
INSURANCE AGENCIES
2020 DOUGLAS ST.
386-3425

CAPITAL SUPER FOOD

50 WEST BURNSIDE RD.
5124 CORDOVA BAY RD.
Cordova Bay Plaza

OPEN DAILY 9 to 9

PRICES EFFECTIVE
SUN., MON., TUES., WED.
OCT. 21, 22, 23, 24

CORDOVA BAY STORE
Mon., Tues., Wed., Sat. 9-6
Thurs., Fri. 9-9; Sun. 12-6

BIG SAVINGS EVERY DAY

We Reserve the Right to Limit Quantities

BONELESS BOSTON PORK BUTTS lb. 99c

BONELESS STEWING BEEF lb. 1.19

AYLMER TOMATOES 3 28-oz. large tins 1.00

NABOB ORANGE MARMALADE THREE FRUIT MARMALADE 24-oz. tin 49c

LIPTON CUP A SOUP 7 varieties Box 39c

YORK SPINACH 4 14-oz. tins 89c

ROYAL INSTANT PUDDINGS Chocolate, Vanilla, Butterscotch 7 3-oz. pkgs. 1.00

CREST Tooth Paste 100 ml. Family Size 79c

Facelle Royale FACIAL TISSUES 3-ply, 60s box 5 for 1.00

Facelle Royale Bathroom TISSUE 2-roll pkg. 3 Pkgs. 1.00

FLORIDA Grapefruit Pink or White, Size 40 8 for 1.00

CALIFORNIA LETTUCE 2 for 29c

Individually Yours... FOR THAT NEW CAR LOOK!

VINYL ROOFS INSTALLED

Before . . . After . . .

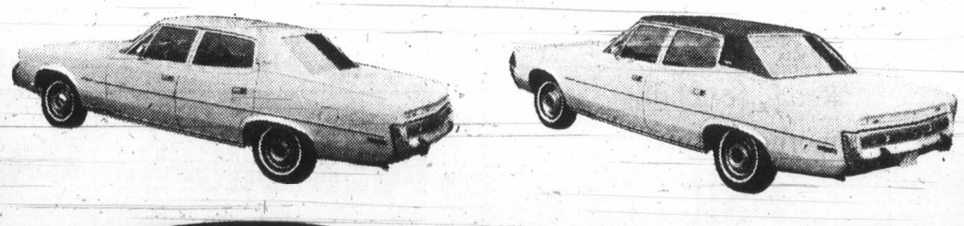

CUSTOMIZING YOU WANT? CUSTOMIZING WE DO... On Any Model Car!

All work fully guaranteed. Choose from an excellent range of quality materials and colors. Come in and let us give you an estimate on any make, any model car.

ANOTHER SPECIALTY

BODY SIDE MOULDINGS

OPERA WINDOWS

LANDAU BARS

CONVERTIBLE TOPS

ALSO UPHOLSTERY REPAIRS

PICK UP TRUCK CUSTOMIZING TOO!

We install: Vinyl Roofs, Decorator Vinyl Side Trim, Tondau Box Covers.

We're Specialists

FAST SERVICE
WINDSHIELD REPLACEMENTS
INSURANCE CLAIMS

CAPITAL AUTO GLASS LTD.
845 YATES ST.
388-6481

Nine O'Clock Gun Captures Exhibition Park Feature

VANCOUVER (CP) — Nine O'Clock Gun finally hit the winner's circle in a stakes event at Exhibition Park Saturday.

The four-year-old colt subdued Hard Runner after a long stretch drive and won the $7,250 Harvest Handicap by a head. Brandy Magic was third in the 1⅛th-mile event for older horses.

Nine O'Clock Gun, ridden by Alan Cuthbertson, earned $4,620 for owners Dr. Parry Pitts and Nobel Manzer of Vancouver. He covered the distance in a slow 1:55.1 over the sloppy, tiring track.

Racing resumes Wednesday night and continues each Friday, Saturday and Wednesday until Nov. 3.

Complete Saturday results:

FIRST RACE — $1,550, claiming, three and four-year-olds, six and one-half furlongs:
Sunny Easter (Carter) $8.70 $4.20 $3.40
Schmidtia (J. Arnold) 4.50 3.40
Native Marvell (Hamill) 3.40
Also Ran: Magic Miracle, Count Carmelo, Steady Eddy, The Pipe King, Snow Run, Silverdale Dancer, Real Quick. Time: 1:22 4-5, Quinella paid: $17.60.

SECOND RACE — $1,550, claiming, three and four-year-olds, six and one-half furlongs:
Great Rapport (J. Arnold) $2.90 $2.80 $2.60
Regal Joy (Rawson) 11.50 6.50
Little Peppercorn (Combs) 7.10
Also ran: Young Hopeful, Midnight Kavalier, Stars Victory, Aim to Win, Slipper Moon. Time: 1:21 2-5.

THIRD RACE — $1,550, claiming, three-year-olds and up, six and one-half furlongs:
Mildenhall (Carter) $3.80 3.00 $2.90
K. Valor (Gold) 4.20 3.40
Willy White Wheels (Sandoval) 6.50
Also ran: Ediths Boy, Air Edd, Jim Keefe, Precious Jodi, Call Shot, Bell and Bubble, Indian Painting. Time: 2:21 2-5.

FOURTH RACE — $1,550, claiming, three-year-olds and up, six and one-half furlongs:
Erics Own (Carter) $12.90 $4.50 $3.30
Nashville Baby (Munoz) 6.50 4.30
Parthenon West (Costa) 7.40
Also ran: Centenial Czar, Leigh Erim, Hard to Please, Banchory Beau, Scarlet Fox, Glad Daddy, High Harmony. Time: 1:20, Exacta paid: $64.60.

FIFTH SACE — $2,255 claiming, three and four-year-olds, one and one-sixteenth mile:
Solar Sweep (Wiseman) $10.00 $5.10 $3.60
Sutters Dream (Combs) 6.30 3.90
Justa Little Guy (Munoz) 3.70
Also ran: Zandell, Assyrian Cavalier, Kelaway. Time 1:49 2-5.

SIXTH RACE — $2,025 claiming, three-year-olds and up, six and one-half furlongs:
Lighting Len (Jim Arnold) $9.50 $5.70 $4.80
Cape Dyer (Ron Arnold) 8.90 5.70
Surrey Magic (Costa) 6.10
Also ran: Cedar Champ, Le Coq du Nord, Franks Idol, Tawasentha, Victors Kid, Crystal Comet. Time 2:21. Exactor paid $87.70.

Seventh Race — $2,510, claiming three-year-olds and up, one and one-sixteenth miles:
Sunwapta (Rycroft) $10.10 $5.90 $3.50
The Seeker (Carter) 5.80 4.00
Heer's Hope (Broomfield) 8.00
Also ran: Law Boss, Burgundy Lass, Open Stock, North Arrow, Old Frank S., Tops In Disign, Without End. Time 1:49 4-5.

Eighth Race — $6,500-added, Harvest Handicap, three-year-olds and up, one and one-eighth miles:
Nine O'Clock Gun (Cuthbertson) $6.00 $3.80 2.90
Hard Runner (Hamill) 6.00 4.60
Brandy Magic (Leblanc) 3.20
Also ran. Garry's Choice, Hunechin Chief, Auranullah, Grand Bolero. Time 1:55 1-5.

Ninth race — $1,600, claiming, three-year-olds and up, one and one-sixteenth miles:
Trouble Shooter (Costa) $7.70 $4.50 $3.10
Cooks Image (Rawson) 6.60 4.40
National Key (Cuthbertson) 4.10
Also ran: Cowardly Lion, Apologue, Mix The Martini, Sidney Boy, Solar Stride, Patterbum. Time 1:58 3-5. Quinella paid $17.50.
Attendance: 5545. Mutuel Handle: $470,147.

UVic Trips Oak Bay

	P	W	L	F	A	Pts
Oak Bay	4	3	1	43	26	6
James Bay	2	2	0	51	9	4
Vikings	5	2	3	38	38	4
Castaways	2	1	1	12	16	2
Cowichan	3	0	3	14	69	0

Coach Alan Rees booted a second-half penalty goal Saturday to give University of Victoria Vikings a 3-0 win over Oak Bay Wanderers in a first division, Victoria Rugby Union match at UVic.

The loss was the first of the season for Oak Bay, which had won its first three starts.

In second-division play, CFB Esquimalt edged UVic Norsemen 9-6 and Saanich Agrarians topped Castaways 14-3.

Gord Breedie kicked three penalty goals for CFB while Brent Johnson accounted for all the Norsemen points with a pair of penalty goals.

Buttons Kept

George Laird and Gordon Verley of Victoria held off the challenge Friday of Russ Ard and Wins Embury of Glen Meadows in seniors golf button competition. Laird and Verley scored a 1-up triumph on their home course.

St. Michael's Wins

St. Michael's University School edged Brentwood College, 14-11, Saturday in a B.C. Independent Schools Rugby League match at St. Michael's.

David Olson kicked a penalty goal and made a drop goal to lead the winners. Dmitri Hardman and Louis Koo scored one try each for St. Michael's.

Jay Gendell had two tries and Mike Wiggins booted a penalty goal for Brentwood, which held a 7-0 lead at the half.

In exhibition matches between the schools, St. Michael's won 8-0 (second team), 56-0 (under-16 senior colts), 44-0 (under-15 junior colts) and 46-0 (under-14). Brentwood College won, 21-3 (third team) and 71-0 (fourth team).

Italy Qualifies For World Cup

ROME (Reuter) — Italy, beaten finalists in the 1970 competition, became the seventh country through to the 1974 World Cup finals when they beat Switzerland, 2-0, Saturday to clinch top place in qualifying Group Two.

Gianni Rivera and Gigi Riva, two of Italy's greatest players, scored the goals, the first conceded by Switzerland in the qualifying competition.

Italy, which led by 1-0 at half-time, have not conceded a goal in their six-match program while scoring 12 goals from four wins and two draws.

Already through to the finals, to be held in West Germany, are hosts West Germany and holders Brazil, both automatic qualifiers, and group winners Uruguay, Scotland, Argentina and Poland.

Bays Sustain First Loss

DIVISION I

	P	W	L	T	F	A	Pts
Oak Bay	5	3	1	1	8	7	7
Pirates	4	2	0	2	11	5	6
Mariners	4	1	1	2	10	10	4
Sandpipers	4	1	2	1	7	6	3
Vikettes	3	0	3	0	4	12	0

DIVISION II

	P	W	L	T	F	A	Pts
Castaways	4	3	0	1	10	4	7
Sanderlings	5	3	1	1	17	6	7
Vagabonds	3	2	1	0	4	8	4
Rebels Grey	4	1	1	2	5	5	4
Sailors	5	1	2	2	14	8	4
Evergreens	4	1	3	0	9	7	2
Rebels Red	3	0	3	0	2	23	0

Two previously-unbeaten teams suffered losses Saturday in Vancouver Island Ladies Field Hockey Association play.

Pirates blanked leading Oak Bay, 4-0, in first-division action to move within one point.

In second-division play, Castaways climbed into a share of the lead by upsetting Sanderlings, 3-1.

Sandpipers handed University of Victoria Vikettes their third straight loss,, shutting out the university squad, 4-0, in the only other Division I match.

Field Hockey

In other Division II action, Evergreens trounced Rebels Red, 8-0, and Sailors played to a 1-1 draw with Rebels Grey.

Scorers:

DIVISION I
PIRATES (4) — Ann Bover 2, Michele Williams, Jenny John; OAK BAY (0).

SANDPIPERS (4) — Kill Hawkins 2, Diane Whittingham 2; U VIC VIKETTES (0).

DIVISION II
SAILORS (1) — Trish Simpson; REBELS GREY (1) — Suzie Warren

EVERGREENS (8)—Jill Benwell 4, Claudia Boudreau 2, Colleen Davies, Linda Johnstone; REBELS RED (0).

CASTAWAYS (3) — Mary Murray, Barbara Browne, Robin Clarke; SANDERLINGS (1) — Denise Cullin.

Juvenile Soccer Results

Results of Saturday matches in Lower Island Juvenile Soccer Association:

DIVISIOON IV "A"
Gorge FC 6, Advance Collision Tygers 0.
Barbary Banio 3, Rogers Plumbing 3.
Cosmos 3, Metro Toyota 1.

DIVISION IV "B"
Canadians 1, Royals 0.
Peninsula Wanderers 5, Blues 1.
Boys' Club 3, Victoria Cablevision 1.
Oak Bay Optimists 3, Lions 0.

DIVISION IV "C"
Lions 2, United 1.

DIVISION V "A"
Olympics 6, Cosmos 0.
Hotspurs 3, Lunt Design 0.
Craigflower Motel 2, Gorge FC 1.

DIVISION V "B"
Prospect Lake Leos 1, Boys' Club 0.
Paragon Music 3, Peninsula Lions 3.

DIVISION V "C"
Gorge Canadians 3, Lake Hill Jets 1.
Acme Commercial Painting 2, Rangers 0.
Spartans 5, Club 44 1.
Tigers 3, Gorge United 1.

DIVISION VI "A"
Legion No. 91 0, Six Mile Kickers 0.
Gordon Head Royals 2, Gorge FC 0.
Even. Opt. Royals 4, Spartans 0.

DIVISION VI "B"
Pirates 3, Tigers 0.
Gordon Head Shell 1, Gillespie Electric 1.
Roadrunners 7, Aqua Pacific 1.

DIVISION VI "C"
Sooke Tyees 3, Pay-N-Save Gas 3.
Blues 1, Seals 0.
Cubs 4, Boys' Club 1.
Century Inn 3, Hawks 2.
Canadians 4, Mariners 0.

DIVISION VII "A"
Gallaughers 1, Cobras 0.
Falcons 2, Cosmos 0.
Gorge FC 3, Boys' Club 1.

DIVISION VII "B"
Canadians 1, Imperial Building Material 1.
Chargers 1, Buccaneers 0.
King's Super Foods 1, Cougars 0.

DIVISION VII "C"
Teamsters 1, United 0.
Imperial Building Material 3, Lions 0.
Hotspurs 2, Blues 0.
Warriors 1, Mustangs 0.

DIVISION VIII
North
Peninsula Jets 2, Cordova Bay Hawks 0.
Coppen Jewellers 7, Northridge 0.
Rangers 0, Flyers 0.
East
Boys' Club 4, London Boxers 0.
Vikings 3, Canadians 1.
Bulldogs 6, Blues 0.
West
Radiant Green Ghosts 0, Langford Building No. 1 0.
McKenzie Esso 1, Esquimalt Legion 0.
Gorge FC 5, Sooke Supersonics 0.
South
Bisons 9, Langford Building No. 2 0.
Golds 3, Eagles 0.
Sabres 2, Vampires 0.

DIVISION IX
South
Van Isle Mouldings 5, Red Star 0.
Oak Bay Optimists 9, Rangers 1.
Blue Jays 2, Victoria Cablevision 0.
Smith Bros. Foundry 5, Pumas 0.
East
Rangers 3, Mustangs 2.
Bruins 6, Boys' Club 0.
Gorge FC 2, Rovers 1.
Oak Bay Optimists 5, Graham Meats 0.
West
Cosmos 3, Belmont Collision 3.
Radicon 5, Canadians 1.
Rovers 3, Dynamos 0.

DIVISION X
North
Lum's Greenhouses 2, Juan de Fuca 0.
Tigers 2, Oak Bay Optimists 0.
Lake Hill Kiwanis 1, Lions 1.
Cordova Bay Tigers 2, Risers 0.
Fouth
Juan de Fuca SC 1, Cordova Bay Colts 0.
Corsairs 1, Boys' Club 0.
Shelbourne Plaza Texaco 2, Oak Bay Optimists 0.

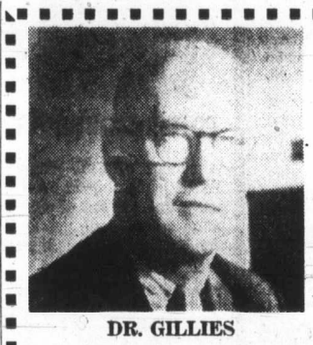
DR. GILLIES
PC
PUBLIC MEETING
to Hear
DR. JAMES GILLIES, M.P.
Progressive Conservative financial critic and spokesman in the House of Commons.
FRIDAY OCTOBER 26 — 8:30 P.M.
OAK BAY SENIOR CITIZENS CENTRE
1442 MONTEREY (Just off Oak Bay Ave.)
"Everyone Welcome"
ENQUIRIES: 383-2824

One HOUR
"MARTINIZING"
CERTIFIES
THE MOST IN DRY CLEANING
Fresh as a Flower in Just One Hour
8 LOCATIONS TO SERVE YOU

Put some HOME in your house this winter
HOME
Prepare Now by calling
388-6646
for dependable heating oil sales and service from
Walter Walker & Sons
Your Complete Home Heat Centre

Bill Walker
General Manager

Dave Southall
Manager Equipment Sales and Service
—24 Hour Telephone Service
—Automatic Fuel Delivery
—Budget Terms
—Parts Replacement Plan
—Furnaces and Hot Water Heaters
—Equipment Finance
—Local Billing
HOME
WALTER WALKER & SONS
739 Pandora Avenue
Victoria, B.C.—388-6646
A DIVISION OF HOME OIL DISTRIBUTORS LIMITED

Sears
Tire and Auto Centre

Ready for chilly morning starts?
Fall Tune-Up
A Sears tune-up can mean better gas mileage, easier starting and more power for your car. Keep your car running its best for comfortable driving this fall and winter!
8 cylinder 19.98 plus parts
4 or 6 cylinder 16.98 plus parts
Pollution control servicing extra.
Wheel alignment for driving safety
9.99 Most U.S. and Canadian cars
A wheel alignment makes good safety sense. For better ride, easier steering and longer tire life you should have your car's wheels aligned once a year.
Electronic wheel balance
Sears guarantees their electronic wheel balancing for the life of the tires while they remain on the same rims.
2.75 per wheel or 4 for 9.97
Simpsons-Sears Ltd.
Simpsons-Sears Hillside: 3190 Shelbourne Street (9-42)

FAIRWAY
DISCOUNT HOUSE
272 GORGE ROAD WEST
BIG SAVINGS
PRICES EFFECTIVE SUN., MON., TUES.
WEEKDAYS 9 TO 9 SUNDAY 10 TO 7
We Reserve the Right to Limit Quantities
Valcage 100% Vegetable Oil MARGARINE 3 lbs. 69c
Catelli—7¼-oz. Pkg. MACARONI CHEESE DINNER 4 Pkgs. 59c
Fresh PORK CHOPS Gov't Inspected End Cut lb. 98c Centre Cut lb. 1.19
NABOB Deluxe TEA BAGS 125's 1.59
Carnation POWDER MILK 3-lb. pkg. 1.49
Fresh No. 1 Quality BOLOGNA By the Piece lb. 69c
FAB DETERGENT 5-lb. box King Size 1.39
B.C. McIntosh Red APPLES Fancy Grade 6 lbs. 1.00
Fresh CELERY Each 19c
Palmolive Liquid 24-oz. Giant Size Ea. 69c
Select Brand ICE CREAM Half Gallon 1.09
ALLEN—3½ Oz. ORANGE CRYSTALS 4 pkgs. 45c

Hoop League Ready

London Boxing Club will have double the chance of winning the Senior "B" Men's Basketball League championship this year.

The Boxing Club has entered two teams, a junior (under 21) and a senior team to compete with Hotel Douglas, Arctic Installation, Merchants and Independents in the six-team league.

Each team will play a 25-game schedule with the top four teams qualifying for the playoffs. Games are played on Mondays, Tuesdays and Thursdays at either Royal Oak Junior High, S. J. Willis Junior or Victoria Senior High.

Both Boxing Club teams open their season on Monday at Royal Oak. The seniors take on Merchants at 7 p.m. and the juniors play Independents at 8:30 p.m.

Outsider Wins

NEWMARKET, England (Reuter) — An outsider, Flash Imp, owned by Mrs. O. Negus-Fancey, won the S.K.F. Cesarewitch by four lengths here Saturday.

B.C. Wins Soccer Title

VANCOUVER (CP) — Outside-right Ken Whitehead scored four goals Saturday as British Columbia downed Ontario, 6-1, in a driving rain to win the Canadian juvenile soccer championship.

Ali Decisions Dutch Rival

JAKARTA (AP) — Muhammad Ali battered and bloodied Dutch heavyweight Rudi Lubbers Saturday night in scoring a unanimous 12-round decision over the former discotheque bouncer.

Ali had predicted Lubbers wouldn't last more than five rounds, but Lubbers wouldn't go down, although blood flowed from his nose and his right eye was almost closed.

Judge Lim Ti Chang of Singapore scored the fight 60-45, Judge Loen Johannes of Indonesia scored it 59-52 and Judge C. Schneider of West Germany made it 60-42, all for Ali. Referee Enrique Jimenez of the Philippines did not score the bout.

Ali's next scheduled fight will be a 12-rounder against Joe Frazier in New York on Jan. 28. Frazier, then champion, scored a unanimous 15-round decision over Ali at New York on March 8, 1971.

A crowd of about 25,000, far short of the promoters' expectations, watched the fight at the 120,000-seat outdoor Senyan Stadium.

Ali, who weighed 217½ pounds, received $200,000 for the fight, for which he was a 4-to-1 favorite.

Lubbers, at 28, three years younger than Ali, got $50,000. He weighed 196.

Sears 88¢ days 6 for $5

3 BIG DAYS

Monday, Tuesday, Wednesday. On sale at one location on the 2nd floor—Personal Shopping Only, While Quantities Last! Shop early for best selection.

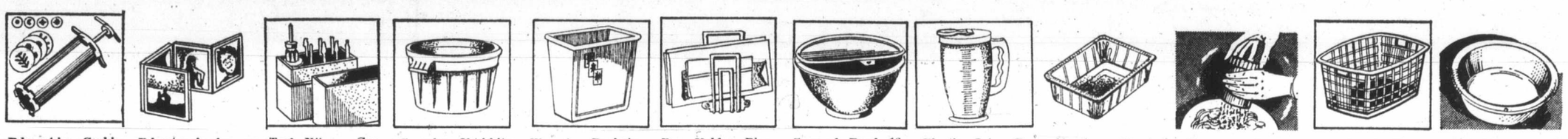

Plastic Cookie Press—See-through plastic press has 6 cookie shapes and 5 cake decorator tips. Set **88¢**

Photo Angles — Display your favourite family snapshots in attractive holder. Each **88¢**

Tool Kit — Contains 6 screwdrivers, 1 drill, 1 awl and a master handle. Each **88¢**

Camping Utility Tub—Polyethelene tub is handy for small laundry tub or dishes. Assorted colours. Each **88¢**

Waste Basket—Lightweight plastic in assorted colours. Rectangular shape. Each **88¢**

Bag Holder—Plastic-coated wire frame for keeping your bags tidy. Each **88¢**

Covered Bowl—12-cup plastic bowl with lid. Freezer and dishwasher safe. Set **88¢**

Plastic Juice Decanter—Jumbo decanter holds 100 ozs. Easy-pour spout and lid. Each **88¢**

Aluminum Roaster—Handy aluminum foil roaster is 20" by 12" by 3" deep. Each **88¢**

Cheese Grater — A handy kitchen accessory, adds spice to your food. Each **88¢**

Laundry Basket — Jumbo size, durable plastic in assorted colours. Each **88¢**

Dish Pan — Round or square dish pan of good quality plastic. Assorted colours. Each **88¢**

Spoon-O-Matic — Automatically dispenses proper measure for instant coffee. Each **88¢**

Ice Cream Scoop — For serving mashed potatoes, too! Each **88¢**

Magnetic Knife Rack—Strong magnetic in plastic frame holds knives or other utensils, 10½" long. Each **88¢**

Tube Squeezer — Ideal for toothpaste, cream and ointments. Get every last drop! Each **88¢**

Boot Tray — Large size plastic tray is easy to clean. Protect your floors and carpets. Each **88¢**

Can Opener—Quality can opener with magnetic lid-lifter. Each **88¢**

Mug Tree — Handy metal mug tree to hold your favourite mugs. Each **88¢**

Cheese Server — Handy for slicing or serving cheese. Stainless steel. Each **88¢**

Add-a-Matic — A must for every shopper. Totals purchases as you go. Has cost comparer. Each **88¢**

Ceramic Mugs — Good ceramic mugs that stack. Not exactly as shown. 2 for **88¢**

Meat Tenderizer—Tenderize all meats with this handy aluminum hammer. Each **88¢**

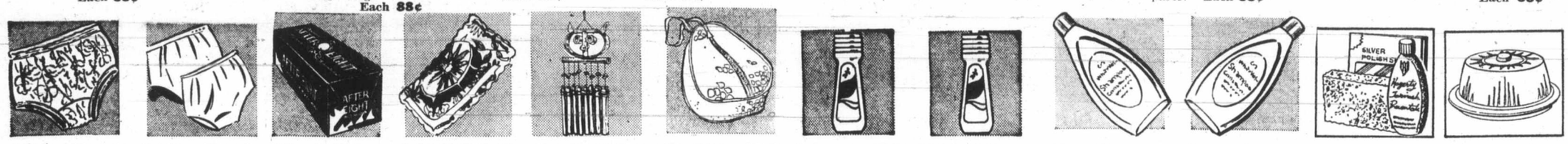

Bikinis — Women's all-stretch bikinis. One size fits all. Assorted colours. Each **88¢**

Briefs — Women's nylon stretch briefs in assorted colourful shades. One size fits all. Each **88¢**

After 8 Mints — Wafer thin, individually wrapped chocolate-covered mint patties. Delicious with after-dinner coffee. Box **88¢**

Inflatable Bath Pillows — Vinyl bath pillows with suction cup. Assorted colours and designs. Not exactly as illustrated. Each **88¢**

Bamboo Wind Chimes — Owl-shaped bamboo wind chimes. Each **88¢**

Shoe Totes — Vinyl shoe totes for carrying shoes to school. Assorted colors. Each **88¢**

Detergent — White Velvet detergent with Lanolin. For softer hands while doing dishes. 32 oz. Each **88¢**

Fabric Softener — Use regularly in your wash for softer, fluffier clothes. Each **88¢**

Egg Shampoo — White Velvet egg creme shampoo. 17¼ ozs. Each **88¢**

Shampoo Concentrate—White Velvet shampoo concentrate for cleaner, shinier hair. Each **88¢**

Silver Polish Set—Hagerty's quality product and applicator to take good care of your finest silver. Each **88¢**

Cake Saver—Keep your cakes fresh with cake plate and cover. Made of durable plastic. Set **88¢**

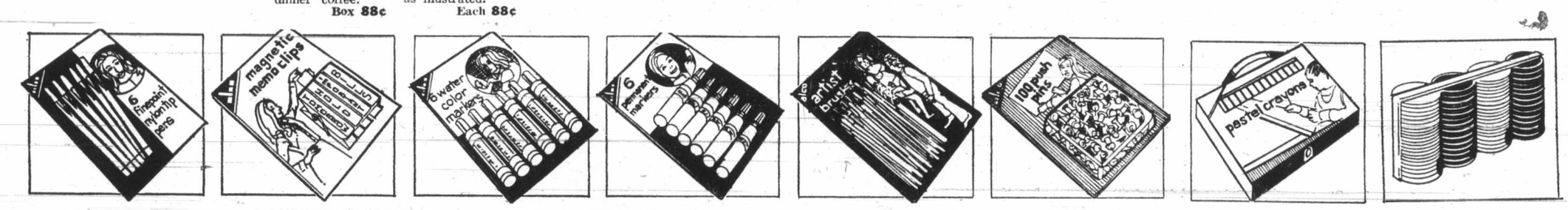

Fine Point Markers—Set of 6 nylon-tipped fine point markers. Quick-drying, non-toxic, odourless and washable. Six colours. Set **88¢**

Magnetic Memo Clips—Set of 4 in Blue, White, Red and Black and labeled bills, important, hold, tomorrow. Adhere to metal surface. Set **88¢**

Watercolour Marker Set — 6 Assorted colours that are quick-drying, odourless, washable and non-toxic. Set **88¢**

Acrylic Tip Markers—Great for drawing, painting and doodling. Instant drying. 6 Assorted colours. Set **88¢**

20-Pce. Brush Set — 20 Assorted artist brushes. Useful for all painting and household tasks. Set **88¢**

Push Pins — 100 Push pins with assorted coloured ends. Many office and household uses. Pkg. **88¢**

Pastel Crayon Set—36 Pastel crayons in assorted brilliant colours. Non-toxic. Set **88¢**

Poker Chips — 100 Plastic poker chips, 1½" in diameter. Clear plastic container. Pkg. **88¢**

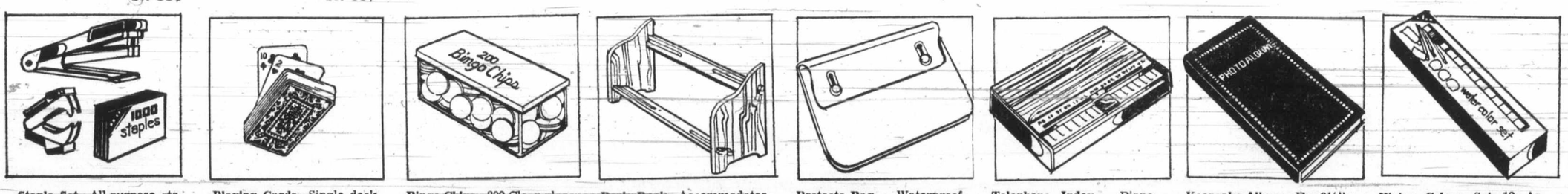

Staple Set—All-purpose stapler and staple remover, complete with box of 1,000 staples. Set **88¢**

Playing Cards—Single deck of plastic-coated, cello-wrapped playing cards. For hours of fun for all ages. Deck **88¢**

Bingo Chips—200 Clear plastic chips in case. Choose assorted colours. Pkg. **88¢**

Book Rack—Accommodates all-size books, magazines and records. Easy to assemble walnut-finish hardwood book rack. Each **88¢**

Protecto Bag — Waterproof vinyl duffle bag with expanding 3" bottom gusset. Folds flat for travel. 11"x 15½". Each **88¢**

Telephone Index — Piano-style in decorated metal case. Push-button alphabetical index. Each **88¢**

Keepsake Album—For 3½"x 3½" size photos. Clear protective windows. Each **88¢**

Water Colour Set—18 Assorted coloured tubes of non-toxic water colours. Boxed with see-through window. Set **88¢**

Absorbent Cotton Balls—White Velvet cotton balls. 300 per package. Pkg. **88¢**

Roll-On Deodorant—Simpsons-Sears for easy application. Each **88¢**

Spray Deodorant—To keep you drier. Each **88¢**

Creme Rinse — White Velvet. Keeps your hair free from tangles. Each **88¢**

Hair Spray—White Velvet. Each **88¢**

Hand and Body Lotion—White Velvet for softer hands. Each **88¢**

Jergens' Facial Moisture Cream—Dry-skin treatment. Each **88¢**

Neet Cream Hair Remover—No more shaving. Each **88¢**

Dessert Forks—Set of 5 dessert forks. Great for company. Set **88¢**

Salt and Pepper Set—Choose from assorted styles. Set **88¢**

Copper and Brass Polish Set—Haggerty's quality polish and easy-to-use applicator. Set **88¢**

Dust Pan and Brush Set—Good quality plastic dust pan and nylon bristle brush. Set **88¢**

Cutlery Tray—Plastic cutlery tray in assorted colours. Each **88¢**

Sandwich Spatula—For quick, easy cutting and spreading. Stainless steel blade and wooden handle. Each **88¢**

Cake Pan—9"x9" square aluminum pan. Ideal for extra Christmas baking. Each **88¢**

Towel Rack—Plastic swinging rack with 3 arms. Great for kitchen or bathroom. Each **88¢**

Ironing Board Pad and Cover Set—Silicone-treated cover and good cotton pad. Fits most standard size ironing boards. Set **88¢**

Draining Rack — Handy rack holds dishes and cutlery. Easy to clean. Each **88¢**

Laundry Detergent—Sears brand heavy-duty laundry detergent. Use only ½ cup per load. 3-lb. box. Each **88¢**

Garbage Bags — 26" x 36" size. Ten all-purpose bags in one package. 2 for **88¢**

Mixed Nuts—Vacuum tinned World Wide nuts. Tin **88¢**

Boxed Chocolates—Delicious, fresh, dark and light chocolates. Assorted centres. 1-lb. box. Each **88¢**

Halloween Candy—Assorted bags. Each **88¢**

Address Book—Thumb-indexed with columns for birthdays, anniversaries, etc. Each **88¢**

2-Pce. Magnifier Set—Pocket style with vinyl case. 2½" magnifier with plastic handle. Set **88¢**

Magnetic Holders — Package of 10 daisies or fruit memo holders. Pkg. **88¢**

Poker Dice—5 Poker dice in handy, vinyl travel pouch. Set **88¢**

Water Colour Markers—Set of 6 felt-tipped water colours in assorted colours. Set **88¢**

Pant Hangers—Set of 3 wooden pant hangers. 10" long. Set **88¢**

Ash Trays—Glass ash trays with novelty sayings. Each **88¢**

Desk Accessories—Matching desk accessories including letter rack, letter openers and utility box. Each **88¢**

Egg Timers—In decorative colours. Perfect 3-minute eggs. Each **88¢**

Flip-Top Trinket Box—With mirror in lid. Each **88¢**

Plastic Shopping Bag—Handy floral shopping bag. Each **88¢**

Pin Cushion Dolls—Doll pin cushions in assorted dresses and colours. Each **88¢**

Metal Musicians — Approximately 6" high. Antique silver colour. Each **88¢**

Hot Mats—Set of 2. Assorted shapes and colours. Set **88¢**

Dress-Suit Bag—Black plastic in 40" or 52" length. Great for travelling or storing. Each **88¢**

Skirt Rack—Metal skirt rack that holds up to 6 garments. Each **88¢**

Over-Door Hang-All—For all standard doors. Holds up to 12 garments. Each **88¢**

Colour-It Tablecloth—Great for children. Comes with 8 wipe-off crayons. Set **88¢**

Magnetic Memo Holders—9 Assorted fruits. Holds all your notes on fridge, stove, etc. Set **88¢**

Magnetic Clip Holder—For paper clips or pins, etc. Each **88¢**

V.I.P. Mini Case — Ideal for carrying jewellery or sewing accessories. Each **88¢**

Jewelity Candle Holder — Pretty glass-coloured container. Includes candle. Set **88¢**

Air Freshener—For any room in the house. Bird in a cage or flower pot design. Each **88¢**

Simpsons-Sears Ltd.

Simpsons-Sears Hillside: 3190 Shelbourne Street. Lots of Free Parking . . . No Tickets, No Time Limit.

(10-55)

Bills! Bills! Bills!

AN

AMATEUR THEATRICAL

PERFORMANCE,

BY THE OFFICERS OF H. M. S. "GANGES."

Under the distinguished patronage of Rear-Admiral Raynes, C. B., &c., in aid of the funds of the Royal Hospital, will take place at

Victoria, on Thursday, October 6th, 1859.

The performance will commence with the laughable Farce of

BOOTS AT THE SWAN.

Mr. Henry Higgins, ... Lt. J. W. Lambe, R. N.
Frank Frisky, ... Lt. G. H. Elliot, R. M. L. I.
Pippin, ... Mr. Molyneux, R. N.
Jacob Earwig, ... Mr. F. Y. James, R. N.
Miss Moonshine, ... Lt. E. C. Sparshott, R. M. L. I.
Emily Moonshine, ... Mr. Osmond, R. N.
Sally, ... Lt. W. W. G. B. Willis, R. M. L. I.
Betty, ... Lt. G. F. H. Parker R. N.

After which the laughable farce of

THE IRISH LION.

Tom Moore, ... Lt. F. Y. James, R. N.
Squabbs, ... Lt. J. W. Lambe, R. N.
Puffy, ... Lt. E. C. Sparshott, R. M. L. I.
Wadd and Capt. Dixon, ... Lt. G. H. Elliot, R. M. L. I.
Ginger, ... Mr. Molyneux, R. N.
McKouzie, ... Mr. Footherry, R. N.
John Long and Mr. Slim, ... Mr. Elliot, R. N.
Mr. Partridge, ... Mr. Pitman, R. N.
Lt. Parker R. N.

Sailors took all roles for earliest printed playbill, 1859

V. R.

Victoria Theatre.

UNDER THE PATRONAGE OF
Sir James Douglas, K. C. B.
—AND THE—
OFFICERS AND MEMBERS OF THE
VICTORIA FIRE DEPARTMENT.

Complimentary
BENEFIT
—TO MR.—
CHAS. CLARKE
TENDERED BY THE
VICTORIA
Amateur Dramatic Club
ASSISTED BY
MRS. JENNY ARNOT FOWLIS,
MISS YEOMAN,
Mr. Musgrave W. Anderson, Mr. Oliver,
AND THE MARSH FAMILY.
(Who have kindly volunteered their services.)

Wednesday Eve, March 11
The Performance will commence at half past 7, with the 1868
OVERTURE, - "I Puritani," - Orchestra
To be followed by Tom Taylor's Comedy (in 3 Acts) entitled

STILL WATERS RUN DEEP.

John Mildmay, ... Mr. C. Clarke
Captain Hawksley, ... Mr. M. W. Anderson
Mr. Potter, ... Mr. A. Kent
Dunbilk, ... Mr. L. Franklin
Lenford, ... Mr. G. C. Wigham
Markham, ... Mr. S. Farwell
Jessop, ... Mr. H. C. Courtenay
Gimlet, ... Mr. C. S. Yewtel
Mrs. Mildmay, (the young wife.) ..... Mrs. Jenny Arnot Fowlis
Mrs. Hunter (her aunt) ..... Miss Yeoman

CORNET DUET—"Norma," (by desire) - Messrs. Gunther and Roberts
BALLAD, - Mr. Oliver
WALTZES—"The V. A. D. C." Composed for the occasion and dedicated to the Dramatic Club, by Prof. Bussell. - Orchestra

To conclude with the roaring Farce of

BOOTS AT THE SWAN

Captain Frank Frisky, (has a genius for invention and a propensity for progression,) - Mr. C. Clarke
Mr. Henry Figgins, (a gentleman with an unfortunate name) - Mr. J. E. Gilles
Peter Pippin, (a youth in livery with an inquiring mind) - Mr. Godfrey Brown
Jacob Earwig, ("the Boots at the Swan," with a talent for pantomime and an attachment to refreshment.) - Mr. W. J. Callingham
Miss Cecilia Moonshine, (a romantic lady with a taste for startling novelties.) - Miss Araminta de Beever
Emily Trevor, (a young lady with an unfortunate attachment to Mr. Figgins.) - Miss Helen Fancit
Sally Smith, (a genteel housemaid with a slight attachment to a fancy baker.) - Mrs. Jenny Arnot Fowlis
Betsy Jenkins, (a plain cook with no attachment) - Miss Julia Evans

THE ORCHESTRA will comprise—Messrs. Palmer, Bushell, Gunther, Roberts, Reigle and others.

ADMISSION—Reserved Seats, $1 25; Unreserved, $1; Pit, 50 cents.
Box Office open on Tuesday and Wednesday from 12 to 2 o'clock, when seats can be secured. Doors open at 7 o'clock, PERFORMANCE TO COMMENCE AT HALF-PAST SEVEN.

VIVAT REGINA.

COLONIST POWER PRESS PRINT.

One play, one typeface never enough

MSUICAL SOIREE,

number of tickets sold and the limited
rded in the Baptist Church, the trustees
urch have kindly placed their Hall at

Place, date unknown, but event can be deciphered

COWICHAN
AMATEUR DRAMATIC CO'Y
A Grand Musical and Dramatic
Entertainment will take place in the Agricultural Hall, Quamichan, on
FRIDAY, February 22nd, 1889.

Programme
Will consist of
Songs, Choruses, Recitations
And the Popular Farces
Box and Cox
AND
BOMBASTES FURIOSO.

Doors Open at 7 p. m. Performance to commence at 7:30 sharp.
Admission, : : Fifty Cents.
P. F. JAYNES, Stage Manager. H. FRY, Treasurer.

Victoria was not alone in early-day dramatics

When theatre menus were a variety show of their own

From all the evidence available, theatre was just as active in Victoria a century and more ago as it is today — perhaps, in proportion, more so.

In the files of the Provincial Archives, the earliest known printed playbill advertising a theatrical event announced "An Amateur Theatrical Performance by the Officers of HMS Ganges, under the Distinguished Patronage of Rear-Admiral Raynes, CB, &c, in aid of the funds of the Royal Hospital, will take place at Victoria, on Thursday, October 6th, 1859."

Precisely where in Victoria this performance took place was not outlined, but probably in that year no address was needed.

The program included three "laughable farces," in which all roles, male and female, were undertaken by sturdy tars of the Royal Navy.

Even in those days there was bilingualism for another offering, on a somewhat higher plane, came on Aug. 16, 1861, with the first concert presented by the city's French Society, in Victoria Theatre, where the Churchill Hotel now stands. It was renamed the Royal Theatre in 1867.

On Friday, Nov. 23, 1860, came a performance of particular importance, for the playbill was printed on silk at the British Colonist office.

The Colonial Theatre (corner of Government and Johnson), it said, would be the scene of a complimentary benefit to the Tiger Engine Co. No. 2, presented by the Potter Dramatic Troupe "among whom are the following ladies and gentlemen:

"Miss Lulu Sweet, the beautiful juvenile actress, songstress and danseuse; together with the distinguished actor Mr. L. F. Beatty, and the popular versatile actor, B. S. Mortimer."

This troupe went right to the dramatic top: it presented Shakespeare's Romeo and Juliet and followed that with "the laughable farce in two acts enttiled The Weathercock! or, Love Alone Can Fix Him!"

A little bit of early Victoria social history can be gleaned from the small type on this playbill, which advises: "Colored Persons will not be admitted to the Parquette (main floor) or any part of the house, except the Gallery."

There was a sizeable Negro population in Victoria at that time, made up mostly of escaped slaves from the U.S. and they provided an excuse for the young metropolis to exercise its bias.

There was another program of amateur theatricals in the Victoria Theatre on Dec. 26, 1862, again in aid of the Royal Hospital, but this time by the Victoria, V.I., Amateur Dramatic Association.

Under the patronage of Governor James Douglas, they offered a drama, Bachelor of Arts, some music and "an amusing afterpiece," Little Toddlekins.

So it went, through those later 1800s, with the playbills offering, on top of everything else, fascinating examples of the early printing art.

It was all done, of course, by hand, and in many of the playbills each line (and there could be dozens of them) seemed to be in a different type face. This was true whether printed on paper, silk or, occasionally, linen.

Most of those in the Provincial Archives were printed by the Colonist in its first days, but some were done by other pioneer shops.

One announcement among them shows that typographical disasters are as old as printing itself.

This particular event may not even have happened in Victoria, for it was described only as coming to "the Methodist Hall, Water Street." In very large letters it announced a "Baptist Msuical Soiree."

—Provincial Archives

Grainy picture is all that remains of Victoria Theatre

THEATRE.
ROYAL ENGINEERS' CLUB.
LAST NIGHT.
The Manager has the honor to announce that the Dramatic Society of the Royal Engineers will give their last Entertainment in their Club room,
ON TUESDAY EVENING, OCTOBER 20th, 1863.
The performance will commence with the Dramatic Drama, in 3 Acts, by J. M. Barrie, Esq., entitled
THE FARMER'S STORY:
OR THE
BROKEN HEART.
CHARACTERS.
Charles Netley, ... T. Birch,
Farmer Allen, ... W. Hayne,
Mr. Timothy Weedon, ... W. Hayne,
Lawyer Hill, ... A. Hall,
Farmer Fenton, ... H. Stevens,
First Farmer, ... J. Waters,
Second Farmer, ... R. Hanover,
Third Farmer, ... J. Mc. Marff,
Landlord, ... J. Waters,
Mary Avon, ... T. W. Mills,
Mrs. Tabitha Toodles, ... J. Mills.
TO BE FOLLOWED BY
Song, ... W. Christie,
Dance, ... R. Colston,
After which the laughable Farce, in 1 Act, by Mat. Faxn Parnell, entitled
A PLEASANT NEIGHBOUR!
CHARACTERS.
Sir Joseph, ... T. M. Hooper,
Christopher Sump, ... H. Transfield,
Thomas, ... R. Hill,
Lady Elizabeth, ... J. Mills,
Nancy Sump, ... J. Baker.
TO BE FOLLOWED BY
Comic Song, ... J. Woodcock,
Song, ... G. Eaton,
TWO HEADS ARE BETTER THAN ONE!!
CHARACTERS.
Mr. Humphrey de la Light (a well-meaning collector for the library of pictures) ..... D. Forbes,
Charley Campbell, (an heir with [illegible]) ..... W. Perry,
Mr. Maverick, (an old gentleman of fortune) ..... J. McHenry,
Jemmy Marvellous, (the son of a self made man) ..... H. Dransfield,
Ellen Strange, (an heiress) ..... T. W. Mills.
Doors open at half past 6, performance to commence at 7, precisely.
Stage Manager, ... H. DRANSFIELD.
Leader of the Orchestra, ... W. HAYNES.
Scenic Artists, ... J. C. WHITE.
Machinist, ... J. MAYNARD
GOD SAVE THE QUEEN.

Drama, comedy and song were usually mixed in theatre programs during Victoria's early days

The Bills!

on this page reproduced through the courtesy of the Provincial Archives!

under the personal direction of Miss Linda Webster!

Accompaniment written by Mr. Erith Smith!

Volunteer firemen, heroic and vital part of city's early life, were often aided by such benefit performances

COLONIAL
THEATRE.
STAGE MANAGER, ... J. S. POTTER.
ACTING MANAGER, ... L. F. BEATTY
TREASURER, ... J. L. SWEET
Complimentary BENEFIT
—TO THE—
Tiger Engine Co. No. 2.
The Potter Dramatic Troupe
Among whom are the following Ladies and Gentlemen:
Miss Lulu Sweet,
The beautiful Juvenile Actress, Songstress and Danseuse,
Together with the Distinguished Artists,
Mr. L. F. Beatty,
And the popular Versatile Actor,
B. S. Mortimer,
Supported by
Messrs. J. S. Potter, J. S. Townsend, H. B. Laur, Walter Manley, F. Harris, Clifford, Spurgeon and Pritchard,
Mrs. L. F. Beatty,
Mrs. Electa Sweet,
And Miss Susan Malick.
Friday Evening, November 23, 1860,
Will be presented Shakspeare's Tragedy in 5 acts, entitled
ROMEO
—AND—
JULIET!
Romeo, ... Mr. L. F. Beatty
Mercutio, ... J. S. Townsend
Benvolio, ... B. S. Mortimer
Tybalt, ... H. Laur
Capulet, ... F. Harris
Paris, ... W. Manley
Friar, ... E. S. Lane
Balthasar, ... Sands
Apothecary, ... Gorge
Nurse, ... Miss S. Harris
Widow, ... Miss Lulu Sweet
Juliet, ... Mrs. E. Sweet
Lady Capulet, ... Miss L. F. Beatty
Servants.
FAVORITE SONG, ... Miss LULU SWEET
POPULAR SONG, (by request,) ..... Mr. OLIVER
DANCE, ... Miss LULU SWEET
The Evening's Entertainment to Conclude with the Laughable Farce in 2 acts, entitled the
Weathercock!
—OR—
Love Alone Can Fix Him!
Dramatis Personæ,
Symbolic in all names the Characters of A Lawyer, An Actor, A Doctor, A Soldier, A Gardener, and a Quaker.
Scene, ... Miss Lulu Sweet
Amongst the Characters of A Sweepyard and A Quakeress, with the Songs of "We Happy Together" and "The Manganeeta"
Sylvia, a Lawyer, ... E. S. Mortimer
Frank, ... J. S. Townsend
Gardener, ... W. Manley
Sylvia, ... F. Harris
Randy, ... Mrs. E. Sweet
Admission—Parquette, $1; Gallery, 50 Cents.
Doors open at 6½ P. Performance to commence at 7 o'clock.
Ordered Persons only can be admitted to the Parquette, or any part of the house, except the Gallery.
Box Office open from 10 o'clock, A. M. to 4 o'clock, P. M.
No smoking allowed within the walls of the Theatre.
PRINTED AT THE BRITISH COLONIST OFFICE.

RO SAFETY ▲ N

Leeds Still Undefeated

LONDON (AP) — Mick Jones scored his sixth goal of the season Saturday as Leeds maintained its unbeaten run at the top of English soccer with a 1-0 win over defending-champion Liverpool.

Derby, playing its first game since manager Brian Clough resigned, beat Leicester, 2-1.

And George Best, another headline grabber, came back to top grade soccer for the first time in a year and helped Manchester United to a 1-0 win over Birmingham before a 48,937 crowd at Old Trafford.

Another big crowd, 44,911 fans, saw Leeds push on relentlessly with a well-deserved, hard-fought win over Liverpool.

The goal, a superb heading effort by Jones from a Peter Lorimer cross in the 33rd minute, was the highlight of a game which flowed from end to end.

At Derby, there were demonstrations by the crowd in support of Clough. The former manager, who resigned after a much-publicized row with the club directors, stood and waved to his fans.

He left the stadium moments after the start and missed seeing Kevin Hector's fourth-minute goal which put Derby on the road to their win over Leicester.

The visitors tied in the 58th minute through Frank Worthington, four minutes before John McGovern got Derby's winner.

Manchester United's goalkeeper, Alex Stepney, scored the only goal of the match with a penalty in the 67th minute after Birmingham's John Roberts handled from a corner.

ENGLISH LEAGUE
Division I
Arsenal 1, Ipswich 1.
Coventry 0, West Ham 1.
Derby 2, Leicester 1.
Everton 1, Burnley 0.
Leeds 1, Liverpool 0.
Manchester United 1, Birmingham 0.
Newcastle 2, Chelsea 0.
Norwich 1, Tottenham 1.
Sheffield United 1, Manchester City 2.
Southampton 3, Stoke 0.
Wolverhampton 2, Queen's PR 4.

Division II
Aston Villa 2, Bristol City 2.
Blackpool 2, Notts Forest 2.
Bolton 0, Millwall 1.
Cardiff 0, Sheffield Wednesday 1.
Crystal Palace 0, Carlisle 1.
Fulham 0, Sunderland 2.
Hull 4, Portsmouth 1.
Middlesbrough 0, West Brom 0.
Notts County 2, Preston 1.
Orient 2, Luton 0.
Swindon 1, Oxford 0.

Division III
Blackburn 2, Cambridge 0.
Brighton 2, Shrewsbury 0.
Bristol R 0, York 0.
Charlton 3, Rochdale 0.
Grimsby 1, Aldershot 0.
Halifax 1, Wrexham 2.
Oldham 0, Chesterfield 0.
Port Vale 0, Bournemouth 0.
Watford 0, Plymouth 3.

Division IV
Barnsley 1, Newport 1.
Brentford 1, Rotherham 1.
Chester 2, Gillingham 4.
Crewe 1, Bury 0.
Doncaster 2, Hartlepool 2.
Lincoln 2, Darlington 1.
Northampton 1, Exeter 2.
Peterborough 3, Swansea 0.
Reading 3, Mansfield 0.
Stockport 0, Bradford 1.
Torquay 3, Workington 0.

SCOTTISH LEAGUE
Division I
Aberdeen 0, Dunfermline 0.
Arbroath 2, Dundee 4.
Ayr 1, Motherwell 0.
Celtic 1, Hibernian 1.
Dunee U 1, Rangers 3.
East Fife 0, Morton 1.
Falkirk 1, St. Johnston 1.
Hearts 0, Dumbarton 0.
Partick 1, Clyde 3.

Division II
Airdrieonians 3, Stranraer 1.
Berwick 1, Raith 0.
Clydebank 3, Stenhousemuir 0.
Hamilton 3, Brechin 1.
Montrose 5, Forfar 1.
Queen of S. 3, E. Stirling 1.
Queen's Pk 0, Kilmarnock 2.
St. Mirren 3, Stirling 9.

One HOUR
'MARTINIZING'®
CERTIFIES
THE MOST IN DRY CLEANING
Fresh as a Flower in Just One Hour
8 LOCATIONS TO SERVE YOU

Simplicity
Today things can be simpler . . . but with enough tradition to be mindful of all concerned.
McCALL BROS
FUNERAL CHAPELS
1400 Vancouver Street 385-4465

8th HOUR
Floor Sample and Warehouse Overflow
CLEARANCE
Thousands of items . . . DRASTICALLY REDUCED IN PRICE STARTING Monday Morning, 9 a.m., right through to Saturday Midnight at 6 p.m.
MONDAY to FRIDAY Wide OPEN 9 a.m. - 9 p.m.
Everything in the Building Reduced to Clear!
REDUCTIONS UP TO 75% OFF
FURNITURE ★ APPLIANCES ★ COLOR TV ★ BEDDING ★ CARPETS

8th Hour Floor Sample and Warehouse Overflow Sale represents BIG REDUCTIONS on many thousands of items including Floor Samples, Warehouse Overflow Items, Overstock Items, Cancelled Items, Display Items, Scratch and Dent Items, Some Freight Damaged Items, One-of-a-Kind Items, Mis-Match Items and Discontinued Items. They're all priced to clear NOW and DRASTICALLY Reduce Inventory. Prices are TRIMMED to the BONE. We NEED SPACE in the Warehouse as MANY CARLOADS and TRUCKLOADS are arriving every week; and we need the space on the Showroom Floor to display it. Items purchased during this Sale must be taken away immediately —or we'll arrange delivery for you within 24 hours. Terms can be arranged but there will be NO Free Financing, No Holds or Deposits, No Exchanges or Refunds. Personal Shopping only, please, on a First Come, First Served Basis. Sorry, we're unable to handle phone calls, too . . .

VICTORIA'S LARGEST FURNITURE VALUE CENTRE
THE TRADERS
715 FINLAYSON ST. (Top of the Town) PHONE 388-6264
OPEN MON.-FRI. TILL 9 P.M.; SAT. TILL 6 P.M.
VIC TONI

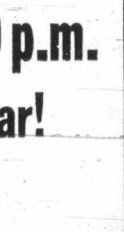

Check and Compare
We think You Will Find Your Total Food Bill is Lower at Safeway

Orange Juice
Bel-air Frozen, Concentrated 6¼ fl. oz. Size 4 for 75c
Peanut Oil Planter's 48 fl. oz. bottle $1.89
Kidney Beans Libby's Red 14 fl. oz. tin 2 for 55c
Sweet Mixed Pickles Bick's 48 fl. oz. jar $1.09
2% Canned Milk Pacific 15 fl. oz. tin 4 for 89c
Grape Jelly Welch's 9 fl. oz. jar 43c

Meat Pies
Manor House Frozen Assorted 8 oz. Pkg. 3 for 89c
Kraft Caramels Vanilla 3 lb. pkg. $1.59
Orange Crystals Jolly Miller. Pkg. of 4-3½ oz. pkg. 69c
Chicken Noodle Soup Lipton 4½ oz. pkg. 29c
Lipton Soup Chicken, Vegetable 3½ oz. box 43c
Casserole Bases Lipton's 4 varieties min. 6⅝ oz. pkg. 57c

Fresh Coffee
Safeway All Purpose Grind 1 lb. bag 89c
Tea Bags Nabob Deluxe, 125's $1.69
Apple Pie Filler Sunrype 19 fl. oz. tin 39c
Baby Scott Diapers Regular Box of 20 $1.69
Baby Scott Panties Size A, B, C or D Each 47c
Climax Jam Apple - Cherry 48 fl. oz. tin 88c

Large Eggs
Breakfast Gems. B.C. Farm Fresh Grade A doz. 82c
Coffee Crispettes Rowntrees 5.85 oz. pkg. 39c
Bromo Seltzer For upset stomach Regular size bottle 69c
Razor Blades Schick stainless steel pkg. of 11 $1.39
Detergent Arctic Power. Cold Water 5 lb. box $1.89
Husky Pet Food Dog or Cat, 15 oz. tin 7 for $1.00

Fresh Bread
Polly Ann White or Brown 24-oz. Sliced Loaf 2 for 75c
Hot Dog Buns Skylark Pkg. of 12 for 45c
Hamburger Buns Skylark Pkg. of 12 for 45c
Kaiser Rolls Venice Bakery Pkg. of 8 for 43c
Apple Strudel Fresh Bake Pkg. of 2 for 79c
Lemonade Crystals Empress Pkg. of 5—3¼ oz. pkgs. 59c
Ice Cream Sandwich Lucerne Pkg. of 6—3 oz. bars 65c

Seabank
Halloween Pops
For Handouts Pkg. of 102 89c
Halloween Kisses
Nutty Club Pkg. of 140 89c
Chocolate Bars Rowntrees assorted Pkg. of 40—5c bars $1.69
Chocolate Bars Lowney's TV assortment of 42—5c bars $1.69
Apple Pops For handouts Pkg. of 20—5c pkgs. 99c
Chocolate Bars Neilson's assorted pkg. of 20—5c bars 85c
Trick or Treat Bags Plastic Each 19c
Kool-Aid Pre-sweetened Assorted pkgs. 4 for 49c

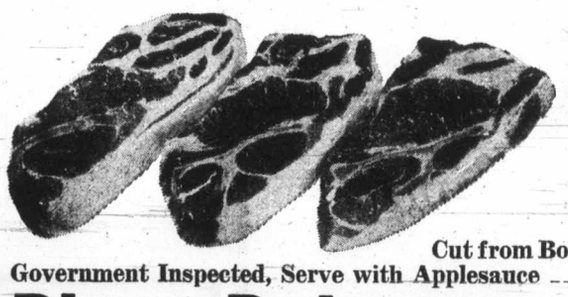

Fresh Pork Steaks
Cut from Boston Butts Government Inspected, Serve with Applesauce lb. $1.09
Piece Bologna Swift's Premium By the Piece lb. 79c
Florida New Crop
Grapefruit
Red or White Serve For Breakfast, Size 48's 8 for $1.00

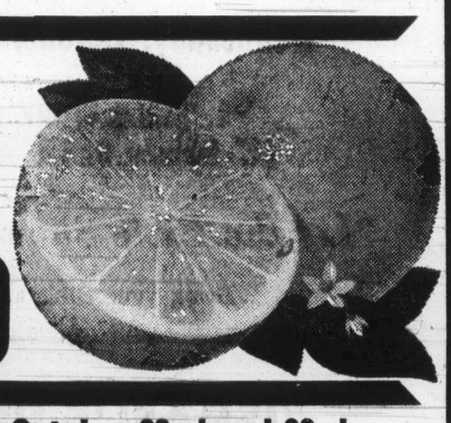

Prices Effective: Mon. and Tues. October 22nd and 23rd.
In Your Friendly Victoria, Colwood and Sidney Safeway Stores. Disco Stores meet all Safeway Advertised Specials lso look for Disco Store lower priced in-store features. providing these items are stocked on a regular basis. A WE RESERVE THE RIGHT TO LIMIT QUANTITIES.
1960 Copyright Canada Safeway Limited
SAFEWAY
CANADA SAFEWAY LIMITED

Queen Elizabeth Opens Sydney Opera House

SYDNEY, Australia (AP) — Queen Elizabeth opened the Sydney Opera House Saturday.

The building covers 5.5 acres, has a shell-like roof and contains four main halls plus studios, small halls and restaurants. It is not just for opera but for concerts, conferences and conventions.

It took 14 years to build, cost $152 million and was financed by a series of lotteries.

On the dais with the Queen were Prince Philip, the governor of New South Wales, Sir Roden Cutler, and Lady Cutler, and the premier of New South Wales, Sir Robert Askin and Lady Askin.

Around them were thousands of people. Close to the dais was a group of 300 native people from eight South Pacific countries and a team of Australian aboriginal dancers.

The Queen said the Sydney Opera House "has captured the imagination of the world."

GROCERIES
OPEN
24 HOURS
AT
QUONLEY'S
GOV'T AT FISGARD

—Dietrich

Seagull Movie On

LOS ANGELES (UPI) — A judge cleared the way Friday for the movie Jonathon Livingston Seagull to premiere as planned in New York Tuesday, over the protests of the author of the book and the composer of the score.

Superior Court Judge Campbell Lucas, following a court session that lasted until 9 p.m., delayed a ruling on suits against Hall Bartlett, producer of the movie.

The suits were brought by Richard Bach, the aerobatics enthusiast turned author who wrote the best selling novel about a determined, mystic seagull, and singer-composer Neil Diamond, who was paid $100,000 to write the movie's music.

Bach maintained that despite contract guarantees to the contrary from Bartlett, the movie script greatly changed his prose. The movie is now "a machette murder," he said. "Most of the body was disposed of and parts of another corpse sewed on."

218 Attend Blood Clinic

A Red Cross blood donor clinic attracted 218 donors at Work Point Friday, 18 more than the objective. Next clinics will be held at the Student Union Building, University of Victoria, Wednesday, Thursday and Friday.

VICTORIA HARMONY CHOIR
GERMAN MIXED CHOIR
SINGERS REQUIRED
Especially
TENORS — BASS
Practises
TUESDAYS—8-10 p.m.
Edelweiss Club
108 Niagara St.

Learned Ladies

Opening winter season of productions at University of Victoria theatre department's Phoenix Theatre will be Moliere's The Learned Ladies. Above are Anthony Bancroft and Kevin Carter in scene from play, which opens next Thursday, runs through Nov. 3. Curtain time is 8 p.m.

CRYSTAL POOL
SATURDAY
Family Swim
10:30 — 12 Noon
Public Swim
2—9
SUNDAY
Public Swim
2—9
MON. and WED.
Adults Only
12—1
Public Swim
3—5
Housewives
Mon. 1-3
Wed. 10-12
Tues. and Thurs.
Public Swim
7—9
FRIDAY
Adults Only
12—1
Public
3—5
7—9

GLENSHIEL HOTEL
Victoria's Finest
SMORGASBORD
LUNCH 11:30-2:30 $1.95
Includes Tea or Coffee
Dinner Discontinued
Beautiful Thistle Room
Available for Parties and Receptions
Up to 150 Guests
Phone for Information.
606 DOUGLAS STREET
383-4164

LITTLE DENMARK
Restaurant
International Cuisine
11:30 a.m. to 2 p.m.
5 p.m. to 11 p.m.
Sun. 5-9 p.m.
CLOSED MONDAYS
812 Cook 383-8522

RECITAL
by
DUTCH ORGANIST
DIRK JANZ ZWART
THURS. OCT. 25, 8 p.m.
St. Andrew's Presbyterian Church
Cor. Broughton & Douglas
COLLECTION

OLYMPIC
COFFEE SHOP & DINING ROOM
"In the Heart of Downtown"
Serving Excellent Chinese Cuisine
HOURS:
Daily: 6 a.m. to 2 a.m.
Sunday: 7 a.m. to 11 p.m.
636 JOHNSON 382-8522

LONGHORN STEAKHOUSE
FAMILY DINNER SUNDAY
Open 4:30 p.m. to 9 p.m.
Dinner Served 4:30 p.m. to 9 p.m.
STUFFED ROAST CHICKEN
Fresh vegetables, whipped potatoes, soup or salad, dessert and beverage 3.75
PHONE NOW FOR RESERVATIONS 477-8022
4066 SHELBOURNE ST.

GR. PEARKES Arena 3100 TILLICUM 388-6664
PUBLIC ICE SKATING
FRIDAY
7:00 - 9:45 p.m. — Public
SATURDAY
Family
10:30 - 12 noon
1:30 - 3:30 p.m. — Public
8:00 - 10:00 p.m. — Public
SUNDAY
1:30 - 3:30 p.m. — Public
7:00 - 9:00 p.m. — Public
PARENTS and TOTS
Mon., Wed., Fri. — 10-11:30 a.m.
Thurs. — 1:30 - 3 p.m.
Learning Carts Available

Sunday Smorgasbord
Served Continuously
4 p.m. until 8 p.m.
$3.50
BIG TEE RESTAURANT LTD.
Between Kmart and Safeway
Shelbourne at McKenzie

Voyageur RESTAURANTS
FAMILY DINING
With Air Conditioning
90 Seats
OPEN 9 a.m. 'til 9 p.m.
7 Days a Week
652-1146
Pat Bay Hwy. at Mt. Newton X Rd.

CHINESE CUISINE
Full Dining Facilities
From 5 p.m. Daily
FREE HOME DELIVERY
383-5322 383-4612
Golden Palace
金殿 RESTAURANT
Corner of Yates at Quadra

ART GALLERY OF GREATER VICTORIA
1040 Moss Street — 384-4101
• TOM YODY
Fabric Sculpture and Drawings.
Ends October 21
• New Additions to Permanent Collection
October 23
D'ARCY HENDERSON
Past and Present Sculptures

Family Dinner
Every Sunday
at the
Gold Cup
Restaurant and Dining Lounge
• Roast Prime Ribs of Beef Au Jus $4.25
Children Half Price
• Cabbage Rolls $3.45
Children Half Price
Dinners Include:
Soup, Salad and Dessert.
1122 YATES 383-4732

The Royal Oak Inn
SUNDAY
Family Smorgasbord
5 - 9 p.m.
350 each
4680 ELK LAKE DRIVE, TEL:658-5231

Captain Gerry Carter welcomes you aboard!
The GALLEY
features
SUNDAY DINNER FOR THE FAMILY
presenting
The Cuisine of Master Chef Roy
OPEN 'TIL 9 P.M. SUNDAY
10 P.M. WEEKDAYS
Swiftsure Inn
A full service Hotel
On Victoria's Inner Harbor Just West of the Parliament Buildings
427 Belleville St.
FOR RESERVATIONS PHONE 386-2811

Your Lucky Stars
LIBRA
the Zodiac house
DINING LOUNGE
For your added convenience our NEW HOURS
Tues. - Fri., 11:30 a.m. to 10 p.m.
Sat. and Sun. 5 p.m. to 10 p.m.
Reservations 383-7811
820 ESQUIMALT ROAD
under the sign of the Zodiac

Monday to Saturday
The Wig & Dickie
PRESENTS
Ireland's Most Exciting Young Group
The Fabulous
PAT'S PEOPLE
Dine OR Dance OR Sing-a-Long
No Cover Charge Before 8 p.m.
Wig & Dickie
The Wilson Motor Inn
850 Blanshard

THE BIG 3
Best Entertainment Value
ICE SKATING
Saturdays:
10:30 a.m. 'til noon— Family Skating
2-4 p.m.—Public
8:15 'til 10 p.m.— Teen Skating
Sundays:
2-4 p.m.—Public
8:15 'til 10 p.m.— over 16, adults only
Wednesdays:
12:30 'til 2 p.m.— Parents and Toddlers
3:30 'til 5 p.m.— School Skating
ESQUIMALT SPORTS CENTRE

SHERWOOD PARK MOTOR HOTEL
NEVER ON SUNDAY
But We Are Open Mon. - Sat.
For Your Dining Pleasure in
THE SHERWOOD ROOM
• Luncheons from $1.25
• Dinners from $3.95
SHERWOOD PARK MOTOR HOTEL
123 Gorge Road E. Res. 386-1422
Ample Parking

Prophetic Seminar
on
MIDDLE EAST CRISES
Wednesday, October 24, 8:00 p.m.
BIBLE WORK SHOP
617 Johnson Street 652-2350
"Let the Bible Show the Answers"
Bring your Bible and Opinion
"ISRAEL'S PLACE IN THE WORLD"
The Present Crisis Has a Biblical Answer
Thursday, October 25, 7:45 p.m.
CHRISTADELPHIAN HALL
1396 McKENZIE AVENUE

WHAT DID YOU DO WHEN THE DANCING STARTED?
☐ Did you find your dancing outdated?
☐ Did you step all over your partner?
☐ Did you feel embarrassed?
☐ Did you feel left out?
☐ Did you wait for liquid confidence to take hold before dancing?
This shouldn't happen when it's so easy and so much fun to learn at Arthur Murray's!
60th Anniversary Special
A REGULAR $68.00 COURSE
NOW ONLY $10
• 5 PRIVATE LESSONS
• 2 GROUP HOURS
• 4 GROUP PRIVATE PARTIES
For a limited time to new student applications.
© 1972 Arthur Murray, Inc.
"You're just 2 feet away from really living!"
• FOXTROT • LINDY • BOLERO • DISCOTHEQUE • WALTZ • CHA-CHA • MAMBO • SWING • RUMBA • SAMBA
Arthur Murray FRANCHISED DANCE STUDIOS
715 YATES 385-1476

the bastion theatre company
Artistic Director Edwin Stephenson
OCT. 26 - NOV. 3
THE PATRICK PEARSE MOTEL
(Comedy)
DECEMBER 26-31
A FUNNY THING HAPPENED ON THE WAY TO THE FORUM
(Musical)
FEBRUARY 8-16
CHILD'S PLAY
(Suspense)
MARCH 1-9
DEATH OF A SALESMAN
(Drama from Theatre New Brunswick)
APRIL 5-13
BORN YESTERDAY
(What else can happen in Washington)
MAY 3-11
PRIVATE LIVES
(Noel Coward Classic)
Exciting Professional Theatre At The McPherson Playhouse
8 p.m.

ONE PLAY FREE!
if you
SUBSCRIBE NOW!
Special Student Rates
History-Making Guest Production
Sunday Tea Matinees
2:30 p.m.
LOOK AT THIS!
$20 $15 $10 $5
For All Six Plays
Phone
382-4112
(BASTION THEATRE)

Joanne Plays Housewife Who's Freaking Out

Colonist-Newsday Service

NEW YORK — She walks into the restaurant like a lady who has a lot going for her, like talent and looks and money and intelligence, not to mention a husband who has filled the fantasies of millions of other women—all of which, as we all know perfectly well, Joanne Woodward has.

A man who has known her for years, a middle-aged bachelor, says that she is one of the most secure persons he has ever met and one of the few women he would even consider marrying, which ignores that fact that she has been Mrs. Paul Newman since 1958 and is not planning a change.

Chic and trim but apparently anonymous to the other diners in Madame Romaine De Lyon's elegant little omelette house on east 61st street, she threads her way to a rear table and sets her Bonwit's shopping bag beside her gilded chair. "This is Paul's and my favorite restaurant," she says. "When I was very young and very poor, I lived on 56th Street, and Madame's omelette house was just down the street. It was so expensive I would just stand and look in the window."

Now that finance is no longer a problem, the Newmans frequently walk right in and sit right down. She prefers the cheese with nuts varies, he like caviar omelettes.

Mrs. Newman had come to town from Westport, Conn., to plug her newest movie, Summer Wishes, Winter Dreams, an eminently forgettable title (which she hates) but a film that stays with you a while.

She plays Rita Walden, a well-to-do New York housewife who is 43 and freaking out, a woman who, as Joanne says, "wakes up one morning and finds that her children are gone, looks over at the man with whom she's been living for 22 years and realizes that she doesn't know him, and doesn't particularly like him, and that her brain has gone dead.

"She bears a certain relationship to Rachel," Joanne says, referring to her role in Rachel, Rachel, which won her the New York film critics award as best actress of the year in 1968. "There comes a moment in time when you wake up and wonder: 'Where did it go?' "

The similarity is easily explainable, since both Rachel, Rachel and Summer Wishes, Winter Dreams are original screenplays by Stewart Stern, Miss Woodward's "best friend" and godfather to her eldest daughter.

Martin Balsam plays her husband and Sylvia Sidney, in her first screen role since 1956, plays her mother. "It's a nice movie, it really is, "Miss Woodward says, "but isn't that an awful title? It was originally called Death of a Snow Queen, but movie companies have a terrible aversion to any title with the word death in it."

Miss Woodward is secure enough to announce that she is 43, the same age as her latest character, although the Woodward we see on the screen as Rita Wladen looks years older than the slim young woman sipping white wine at Madame Romaine's. "It's the dark wig," Joanne says, "and the clothes. We decided Rita would dress in very, very good taste, and that she bought her mink coat a number of years ago and isn't about to have it shortened."

On her rounds of the radio and television talk shows, Miss Woodward tries when she can to work in a plug for her "favorite and virtually only cause" these days, the Planned Parenthood League of Connecticut.

"I used to be a regular Clara Cause," she says, allowing a little of her southern upbringing to seep through in her speech, "a sort of older Jane Fonda, lending my name to any good, left-of-centre cause that came along.

"Then," she says, "I decided I wasn't going to get involved in anything unless I could really work at it." Currently, her energies are directed toward a benefit to be held Oct. 28 at the Shakespeare Theatre in Stratford, Conn. "And," she announces with a smile, "my husband's bartending for all those ladies. It's their chance to have their martini stirred by Paul Newman."

When she and Newman were co-starring on Broadway in the comedy Baby Want a Kiss nine years ago, mobs of girls would lie in wait for him outside the stage door. "I hated just being sort of elbowed aside," she says. She tells the story of walking down the street with Newman then, and passing two girls. "One of them said 'Oooh'," Joanne says, "and the other one said 'Ah.' The usual. Then one or the other of them said, 'Is that her?'

"I felt like I did when Tony Perkins took me backstage to meet Rudolf Nureyev. He shoved me into the dressing room first, and I said, 'Oh, Mr. Nureyev, you were marvellous tonight," or something dumb like that. He murmured, 'Thank you,' and then looked behind me and said, 'Tony. How are you?' And I was absolutely ignored for all the rest of the conversation."

Joanne Woodward

Fall Fair Set By Anglicans

St. Saviour's Anglican Church, 310 Henry, will hold its fall fair in the parish hall from 2 to 4 p.m. next Saturday. Admission will be 50 cents, which will include tea.

FOLLOW THIS VICTORIA ENTERTAINMENT GUIDE

BUTCHART GARDENS. AUTUMN! Just about the most beautiful, most colorful time of the year in these famous gardens. Should it shower, don't worry, there's free use of umbrellas for everybody. Usually warmer out here, too! Open every day 9 a.m. to 5 p.m. Plan now for one of your happiest outings!

BUTCHART GARDENS. KNOWN THROUGHOUT THE WORLD FOR THEIR INCREDIBLE BEAUTY . . . EVER CHANGING, ALWAYS LOVELY! Skilful planning, constant replanting, dedicated gardeners pooling their ideas and knowledge, keep them that way week after week, season after season. Developed from an old abandoned limestone quarry over half a century ago, they have grown to become one of the world's most unusual, written about, talked about, admired attractions.

BUTCHART GARDENS. Snack and Coffee Bar is always open.

FRIENDS ARRIVING? Take them to see these lovely gardens. One of the nicest and most appreciated ways to entertain.

FABLE COTTAGE: World renowned beauty spot, truly a unique adventure for young and old. Open daily 9:30 a.m.

ROYAL LONDON WAX MUSEUM—The whole family has a front row ticket. 130 life size figures. THEY SEEM ALIVE. Open 7 days a week. 10 A.M. to 5 P.M. 388-4461.

WORLD'S WETTEST KILLER WHALE SHOW, seals, sea lions. Canada's largest Oceanarium, SEALAND at OAK BAY MARINA on SCENIC MARINE DRIVE — CONTINUOUS SHOWS HOURLY, 10 a.m. - 5 p.m. DAILY.

ROYAL OAK INN (next to Beaver Lake Park) presents THE SOUNDS OF JADE, Fall and Winter hours—Wed. through Sat. 9 - 2 a.m. THE THATCH Cabaret, 658-5231.

THE OLD FORGE—Dancing six nights a week to the fabulous sounds of the Brothers Forbes in one of Canada's largest and most luxurious night clubs. Excellent late evening menu. No tables reserved after 9:00 p.m. Fridays or Saturdays, Strathcona Hotel, 919 Douglas St. 383-7137.

THE PERSIAN ROOM—CENTURY INN — Enjoy Dining and Dancing Tuesday thru Saturday until midnight in the Air-Conditioned Persian Room to the "Sounds of the Century". Phone 383-1151 for your reservations . . . TODAY!

CLASSIC CAR MUSEUM AND GIFT SHOP, 813 Douglas St. (behind the Empress), 9 a.m. to 5 p.m.

OCTOPUS WRESTLES DIVER—See it live in the world's only undersea theatre. UNDERSEA GARDENS. Open daily 10 a.m. to 5 p.m. Inner Harbour.

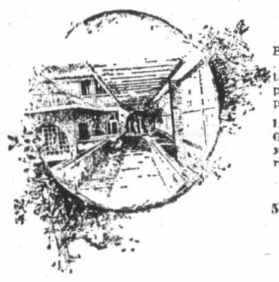

Felice's Ristorante

Brings a new dining experience . . . Unique in Italian cuisine and traditional in fine steaks and prime ribs . . . carefully prepared to your taste.

Live entertainment by AL DENONI and dancing will enhance your evening in the luxurious, relaxing atmosphere.

Hours:
5 p.m.-11:00—Mon.-Thurs.
5 p.m. 'til 1 a.m. — Fri. and Sat.
5 p.m. 'til 10 p.m. Sundays and Holidays

Felice's RISTORANTE
634 Humboldt (Across from Empress Hotel)
or Walk through from Courtney St., Nootka Mall
Reservations Suggested 385-3441

ART CLASSES

NORTHWEST COAST INSTITUTE OF THE ARTS

FALL II REGISTRATION NOW
CLASSES START OCT. 29

506 - 508 FORT ST. 382-4843

33 SEASON 33 SEASON 33 SEASON 33 SEASON

AN ALL CANADIAN SHOWCASE!
CBC TALENT FESTIVAL WINNERS

Linn Hendry — Pianist
Anna Chornadolska — Soprano
Malcolm Lowe — Violinist

With VICTORIA SYMPHONY
LASZLO GATI, Conductor, will perform

Rossini — Scala di Seta — Overture
Villa-Lobos — Bachianas Brasilieras No. 5
Sibelius — Concerto for Violin
Donizetti — Aria from Lucia de Lammermoor, "Regnava il silenzio"
Puccini—Aria from Madame Butterfly "Un bel di vedremo"
Rachmaninof — Concerto No. 2 for Piano and Orchestra

Linn Hendry, pianist;
Anna Chornadolska, Soprano;
Malcolm Lowe, violinist.

Oct. 21, 2:30, Oct. 22, 8:30 ROYAL THEATRE
Tickets: $3, $4, $4.50, $5
748 Johnson St. 385-6515
This Pair Sponsored By Victoria Times and Daily Colonist

33 SEASON 33 SEASON 33 SEASON 33 SEASON

MEMORIAL ARENA
SUNDAY
PUBLIC SKATING
2:30 - 4:00 p.m.
8:15 - 10:00 p.m.

SUNDAY BRUNCH
MAYFAIR LANES RESTAURANT
760 TOLMIE AVENUE
382-6512

Ham or Bacon and Eggs, Hash Browns, Toast and Coffee $1.29

HOURS: 11 a.m. to 3 p.m. in our Dining Room

The New Management of

THE KING PIN DINING LOUNGE

Introduces . . .

• SUNDAY DINNER •
5–10 P.M.

Soup du jour or salad, roast sirloin of beef, Yorkshire pudding, whipped potatoes, vegetable, beverage. $2.95

Get Acquainted Price, Per Person

Children's Portions Available

RESERVATIONS PLEASE 388-9811
After 12 p.m. Sunday, or 5 p.m. Weekdays

5 P.M. — 12 P.M. Tues., Wed., Thurs.
5 P.M. — 1 A.M. Fri., Sat.
5 P.M. — 10 P.M. Sundays

Full Facilities, Dancing Nightly

1225 ESQUIMALT ROAD (Next to Cush's Bowl and Golf Spa)

OPEN SUNDAYS 5-9 P.M.
DINING WITH A DIFFERENCE
Gay Nineties Spare Rib House

WHERE KEN PEAKER
Plays Your SING-A-LONG MUSIC
A SPARKLING ATMOSPHERE for
PERSONALIZED MUSICAL HAPPENINGS
World-Famous SPARERIBS — Full Dinner Menu
825 Burdett — CHERRY BANK HOTEL — 385-5380

Have You Tried Our PRIVATE BANQUET ROOM for Your Parties, Receptions, etc.

JOHN MINSHALL presents

SUNDAY, OCTOBER 28
McPHERSON PLAYHOUSE—8 P.M.

THE NEW KINGSTON TRIO
featuring
BOB SHANE
(From the original Kingston Trio)

Tickets: $3 - $4 - $4.50
available at McPherson Box Office

DID YOU KNOW?
THE VICTORIA CONSERVATORY OF MUSIC
at
1050 Joan Crescent
Provides Choral and Operatic Training?
Find out how you can help by writing, or phone 384-1717, for brochure.

ORIENTAL CUISINE

"Hot" Fast Delivery

HO HO KITCHEN

Complete Catering Service

• Priced to Suit Your Budget
• No Party too Big or too Small

385-7788

"A Division of Lees Chinese Food"
1410 BROAD (Near City Hall)

OH! CALCUTTA
NIGHTLY AT
7 and 9
For Better Seating Attend the Early Show
ALL SEATS $2.50

RESTRICTED

WARNING: A musical sex comedy, much of the dialogue could offend and disgust you.—R. W. McDonald, B.C. Director.

fox cinema
quadra at hillside 382—3370

the V.O.S.
will present the musical
"MAME"
in April 1974
AUDITIONS

will be held at the Servetus Hall, 106 Superior Street

SUNDAY, 2:00 - 5:00, Oct. 21—Principals
SUNDAY, 2:00 - 5:00, Oct. 28—Chorus
SUNDAY, 2:00 - 5:00, Nov. 4 — Dancers
Dancers — Prepared Material Preferred

Principals required to sing a selection from "MAME"

All parts open. Directors: Stage, Michael Stephen Music, Howard Denike. Choreography, Gini LeFevre

For further information call:
592-7674 or 478-5103 after 5:30 p.m.

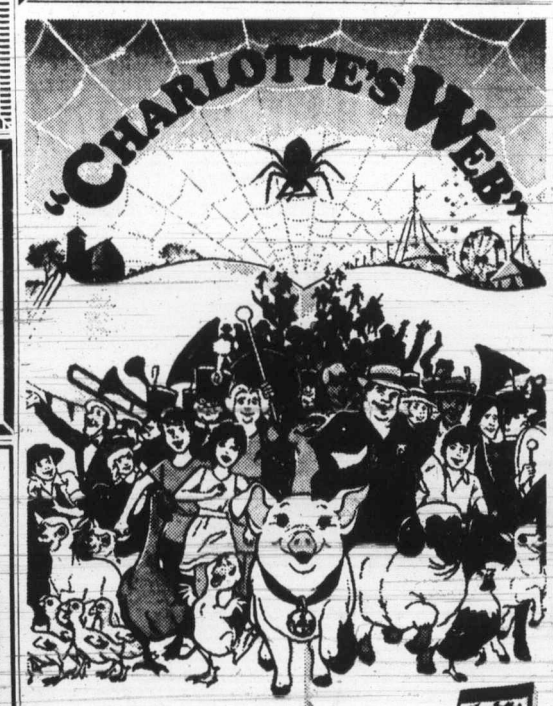

The all-time best-selling novel is now a captivating motion picture.

Paramount Pictures Presents A Hanna-Barbera-Sagittarius Production
E.B. White's
Charlotte's Web

Family Entertainment

HAIDA
808 YATES STREET
382-4278

Matinees Only
Sunday 2:00 and 4:00 p.m.
All Seats 75c

APPEARING SUNDAY, NOV. 4, 1973
McPHERSON PLAYHOUSE
8 P.M.
TICKETS: McPHERSON BOX OFFICE
$3.00, $3.50, $4.00

Jesse WINCHESTER

EXCELLENT LOVE STORY OF JOHANN STRAUSS JR. BEAUTIFULLY FILMED IN AUSTRIA
Starring Horst Bucholtz, Mary Costa
Panavision and Metrocolor
General Entertainment CLOSED SUNDAY
EVENINGS 6:55 and 9:05. HURRY, ENDS WEDNESDAY

Even. Admissions
Adults 1.75
Students 1.50
Golden Age 1.00
Children .75

OAK BAY
2184 OAK BAY AVE.
598-2213

STARTS THURS.
"SNOWBALL EXPRESS"
A Disney for the Whole Family

MOVIE GUIDE

Reminiscent of James Bond's "DR. NO" — N.Y. Times

Enter The Dragon
BRUCE LEE TECHNICOLOR®
The ultimate in adventure and excitement!
3RD WEEK!
MATURE ENTERTAINMENT
Warning: Scenes of brutality.—R. W. McDonald, B.C. Director
CORONET
836 YATES ST.—383-6414
Sunday 3:15, 5:15, 7:15 and 9:20
Monday 2 Complete Shows 7:00 - 9:00

KARKOFF IS HERE!
IN TERROR IN THE WAX MUSEUM
With RAY MILLAND
MATURE ENTERTAINMENT
Plus STEPHEN BOYD in "KILL,"
Mature Ent. "Warning — Frequent Violence."—R. W. McDonald, B.C. Director
CAPITOL
805 YATES—384-6811
Sunday Doors 1:30 p.m.
Feature at 3:15 - 6:20 - 9:20
"Kill" at 1:45 - 4:50 - 7:55

A THRILLING AND EXCITING 'INTERPOL' DRAMA
THE MACKINTOSH MAN
whoever he is he's not what you think.
PAUL NEWMAN JAMES MASON
in a NEWMAN-FOREMAN Company/JOHN HUSTON Production
GENERAL ENTERTAINMENT
ROYAL
805 BROUGHTON—385-8711
Sunday at 7:00 and 9:00
NO FILM MONDAY
Tues. Continuous from 1 p.m.

TWO BIG ACTION HITS!
SUPER FLY T.N.T.
The All NEW SIG SHORE Production
Starring RON O'NEAL
Plus ROBERT DUVALL EDDIE EGAN in BADGE 373
WARNING—"Frequent swearing and coarse language."—B.C. Director
TILLICUM Drive-In
BURNSIDE AT TILLICUM—382-7531
Gates 7:15 p.m.
Show at 8:00 p.m.

DON'T FORGET
SWAP AND SHOP
SUNDAY — 10 a.m. to 5:00 p.m. at the Tillicum Drive-In

Marlon Brando
Last Tango in Paris

RESTRICTED

Warning: Frequent use of coarse and suggestive language; scenes of perverted sex —R. W. McDonald, B. C. Director

ODEON 1
780 YATES STREET
383-0513
Today Matinee at 2 p.m.
Evenings 7:00 and 9:10
Admission All Seats:
Matinees $2.50
Evenings $3.00
(Free List Suspended)

—James Coburn
—Michael Sarrazin
—Walter Pidgeon . . .
"HARRY IN YOUR POCKET!"
Filmed in VICTORIA and Seattle!
HE'S THE WORLD'S GREATEST "CANNON"!
ODEON 2
780 YATES STREET
383-0513
Doors Today 1:15 p.m.
Shows 1:35 - 3:25 - 5:20 - 7:05 - 9:10
General Entertainment

JOANNE WOODWARD — BEST ACTRESS CANNES FILM FESTIVAL '73
In the Paul Newman Production of
"THE EFFECT OF GAMMA RAYS ON MAN-IN-THE-MOON MARIGOLDS"
General Entertainment
Warning: Occasional coarse language.
Haida
808 Yates
382-4278
Today — 7:15, 9:15
Wed. Mat. 1:30 - 3:10 - 5:15
ENDS THURSDAY

"Brightly written and just as brightly acted."—Michael Walsh, Van. Prov.
GEORGE SEGAL
GLENDA JACKSON
in A Melvin Frank Film
Touch Of Class
Mature Entertainment
COUNTING HOUSE CINEMA 1
Broad at Broughton
383-3434
HELD OVER 9TH WK. IN VICTORIA
Nightly 7:00 - 9:15

". . . Jesus Christ Superstar proves that vitality and "Jewison's" vision are just what were needed for this soaring, beautiful musical. —Les Wedman, Van. Sun

A NORMAN JEWISON Film
"JESUS CHRIST SUPERSTAR"
COUNTING HOUSE CINEMA 2
Broad at Broughton
383-3434
SHOWS 7:20-9:15
You are requested to be seated by showtime
General Entertainment

POGO

RIP KIRBY

BLONDIE

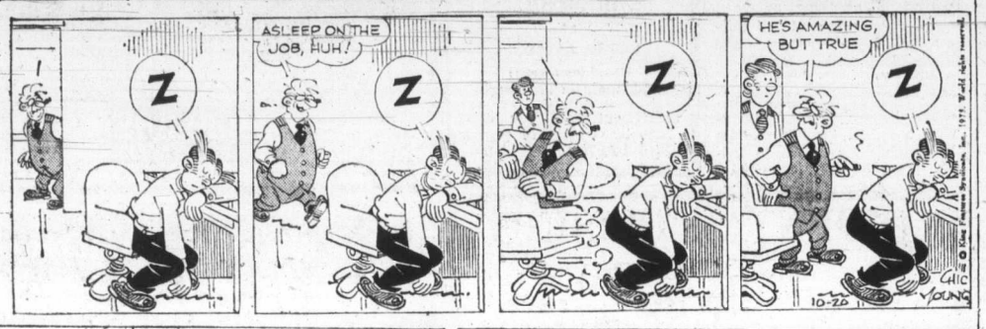

MARY WORTH

HI and LOIS

KERRY DRAKE

ARCHIE

JUDGE PARKER

LIL ABNER

MORGAN

M.V. Chesnut's Garden Notes

RAT TAIL (E.W., Victoria)

The red, chenille-like "rat tail" you sent me is actually the flower of a plant called Amaranthus and often nicknamed Love Lies Bleeding. It probably came from a plant grown from free Colonist seeds distributed seven or eight years ago.

The Amaranthus is an annual, so your unusual "rat tail" plant will not survive the winter. It seeds itself freely, though, and if the ground around it is not disturbed, you should be able to find a number of self-sown seedlings or "volunteers" next spring, and these may be dug up and transplanted to elsewhere in the garden.

LAWN TROUBLES (J.S., Cordova Bay)

As I understand your problem, you purchased an adjoining strip of property from your neighbor which had been his gravel driveway, and you used this strip to extend your lawn. Well-meaning friends told you to spread topsoil right over the hard-packed surface of the driveway and sow your grass seed.

Such a lawn can never be successful, for the driveway surface should have been broken up thoroughly first. The strip will show up unfavorably, especially in hot, dry weather, as no moisture can percolate upward or downward through the hardpan.

I am told that the routes of the old Roman military roads in England can be seen quite clearly from the air because of the poor growth of the meadows above their hard-packed surfaces.

If stripping the sod and cultivating the subsoil is not practicable, I suggest you break up the hardpan by making holes through the sod with a crowbar and sledge hammer, spacing the holes about eight inches apart each way. Then dump a sack of vermiculite on the grass and work it into the crowbar holes with an old broom.

The mica particles will keep the roles from silting up, and will permit the aeration, drainage and movement of moisture through the hardpan by the wick-like action of the vermiculite.

NEW GARDEN (H. McL., Duncan)

If the garden of the home to which you are moving has been well cared for, it is unlikely that a lot of rich manure or heavy dosages of chemical fertilizer need be dug in. When you plant roses, shrubs, fruit trees and the like, the ground does not need a great deal of enriching.

In fact, too much stimulation could be bad for plants, encouraging too much top-growth before the roots are properly established.

The chief need is to see that the soil is reasonably open and free-draining and of a texture congenial to the roots of your plants. use plenty of peat moss or homemade compost in the planting sites, but leave the stimulating fertilizers until your new plants have established good root systems.

GREENHOUSE SITE (F.W., Sooke)

It is most important that you find a dry, well-drained piece of ground for your new greenhouse, for when a glasshouse is situated over soggy ground, it becomes impossible to keep the air humidity down to a reasonable level in winter, and everything in the house will be dripping with condensation. Your heating bills, too, will be a lot easier if you can site the structure in a spot sheltered from the prevailing winds.

You'll get more sun in winter, when your plants need it most, if your greenhouse runs east and west rather than north and south. In this way, the low winter sun will strike broadside against the side of the house rather than against the small end, and the temperature within will be several degrees higher.

Art Buchwald

WASHINGTON — If President Nixon had any class he would declare the state of Maryland a disaster area. Several of its leading engineers and builders have admitted to bribery. Its former governor, Spiro Agnew, has been convicted of income tax fraud. Its present governor, Marvin Mandel, has announced publicly he's in love with another woman. He is living in a hotel room but can't afford to pay his bill, and Mrs. Mandel refuses to leave the governor's mansion because she says the governor has taken leave of his senses.

It seems to me that all these problems could be resolved to everyone's satisfaction providing there is goodwill on everybody's part.

What I propose is the following: Since former vice president Spiro Agnew no longer has any need to live close to Washington, and since it may be difficult to maintain a $190,000 home without help from the secret service, I suggest that he and Mrs. Agnew move into the governor's mansion with Mrs. Mandel. The rent they would pay would go to Governor Mandel so he can still live in his hotel room.

★ ★ ★

The Agnews know the house well and would feel very much at home there. Mrs. Mandel would have companionship during these trying times and would be able to cut down expenses since she and the Agnews could share the food cost.

Now the important thing from Maryland's standpoint is that since it seems impossible to have their governor living in the mansion, they would at least have an ex-governor living there, which would give them confidence in their state government.

In ordinary times Mandel might object to having an ex-governor moving in with his wife; but these, as everyone will admit, are not ordinary times. I believe Mandel would be grateful to know that all the bedrooms in the governor's mansion are not being wasted. And there is no doubt that the rent the Agnews would pay could help him out of his financial difficulties.

★ ★ ★

From Agnew's standpoint his housing problems would be solved for a while and he would have a chance to renew old friendships with many people he had dealings with as governor of Maryland. While these relationships are now slightly strained, there is no doubt in my mind that if Agnew were living in the governor's mansion these former friends would come back to see him in the slight hope that they coud get some more road building contracts out of it.

Now I know you're saying it's a perfect plan, but we should look at the disadvantages. There is always the possibility that Mandel could get a court order to evict his wife from the mansion. Then he might move in with the woman he loves. This could raise a great moral issue for the Agnews. They are very straight-laced people and might not approve of boarding in a house with an unmarried couple. It would smack too much of living in a commune.

They could, of course, move out with Mrs. Mandel and take another house, but it wouldn't be the same thing as living with her in the governor's mansion.

★ ★ ★

This is the only drawback I can think of. I must admit I have not checked out my plan with the Agnews or Mrs. Mandel. And I haven't called Mandel at the Hilton Hotel to see how he feels about it. But I have discussed the idea with many leading citizens of Maryland who are very enthusiastic about the idea.

One Baltimore resident summed up the feelings of all the Marylanders I talked to when he said, "It makes a lot of sense to me. The Agnews would be fools not to do it, and certainly Barbara Mandel would have nothing to lose."

Sydney Harris

We (meaning Americans) took the country by violence in the days when we were still a colony. With muskets and booze, we wrestled and defrauded the land away from the Indians.

We shot our way west. We killed off the animals. We killed off the tribes we could not "pacify." Then we began killing each other off, until federal troops had to be called into many towns.

We took Texas by force in the Mexican War, which was so unjust that even Lincoln opposed our brutal actions there.

We refused to let the Confederate States secede, though they had both a legal and a moral right to do so — and we plunged the nation into four years of the bloodiest fratricide ever known to man.

★ ★ ★

We fabricated the Spanish-American War, won it by sheer weight of arms and started an empire of sorts.

We dropped the atom bombs on Hiroshima and Nagasaki, even though there was no military justification for doing so, and the war against Japan was already won without this hideous act of violence.

We have been involved in more than 100 wars, aggressions and military actions since we shot our way to independence in 1776.

We have hanged, burned, gassed and electrocuted thousands of our citizens who broke the law — and what is capital punishment but a calculated act of violence by the state?

We have broken all the world's records for every category of homicide from manslaughter to murder in the 20th century.

★ ★ ★

There are more homicides in New York City in one month than in all of Great Britain in an entire year.

There are more guns privately owned in the United States than in the rest of the world put together.

We are, and have been for a long time, the biggest law-breaking nation in the world, in almost every category of crime — and especially in crimes of violence, in attacks against persons.

Now we are worried about "crime in the streets," as if it were something new. But the only thing new is that the Negro is following the example of the whites.

We have gained, and kept, what we have by raw power. We have been "peace-loving" when it paid and violent when it did not. This is the example we have provided, while telling ourselves sanctimonious lies about our sweetness and goodness and essential decency.

★ ★ ★

Now some of our chickens are coming home to roost. And how will we deal with them? By violence, of course. In the good old tradition.

James Bacon's Hollywood

HOLLYWOOD — **Laurence Harvey**, suffering from cancer of the colon, reports from London that a new chemo-therapy is shrinking the tumor and that he expects to be here this week to discuss movie deals.

Larry says that the new chemicals take a lot out of him, but that he has a go-go attitude that will pull him through.

He sent word that he would meet with **George Barrie**, head of Brut Productions, on two pictures. Barrie backed Larry on Welcome to Arrow Beach.

Except for a loss of energy from the treatments, Larry says he is feeling fine.

★ ★ ★

Can you imagine **Harry Ritz** as a sheriff of the Old West—a legitimate one played for no laughs?

Harry, the crazy one in the middle of the **Ritz Brothers**, is doing the sheriff bit in The Legend of El Patron, now shooting in Las Vegas. It's an offbeat western and is the first production of Telepix International, first film company ever formed in the Nevada resort.

Harry and brother **Jimmy**—**Al** died a few years ago—still are going strong in show business. They are big in the Miami condominium circuit.

This is a new form of show business where the senior citizens pay big money to see their favorites in Sun City recreation rooms. **Jack Carter**, **Jan Murray** and some of the other comics are cashing in on it.

Back some 25 years ago a struggling young actor-singer was spotted in a little theatre production by a nightclub owner named **Monte Kaye**. Kaye heard the guy sing one song and was so impressed that he promised to hire him first chance he got.

Kaye is now executive producer of the **Flip Wilson** show and he made good his promise to the actor-singer. He will be a guest star with Flip on Oct. 25.

Harry Belafonte was beginning to suspect that Kaye had forgotten.

★ ★ ★

Ever know how the butler became a prime suspect in movie and stage murder mysteries?

Arthur Wenzel, the world's oldest living press agent and still working hard at it, noted our column that mentioned **William Desmond Taylor** murder case.

Arthur, who was around in 1922, calls the murder of the sexy and handsome director for Paramount the greatest unsolved crime in Hollywood history. **Mabel Normand**, who was **Mack Sennett's** girl friend, was questioned by the police in the case but never anything beyond that.

Taylor's butler disappeared and was never heard from again.

Arthur said that fact inspired hundreds of murder movies where the butler always was the mysterious figure.

PIXies By Wohl

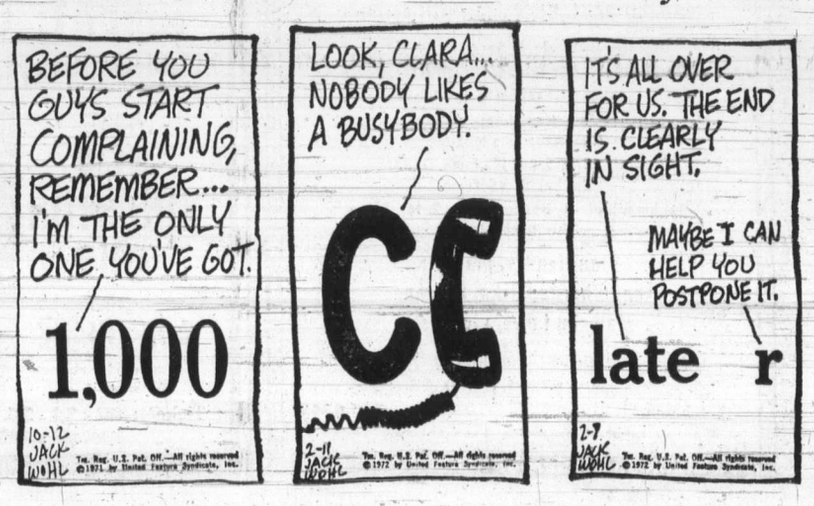

Lana Keeps Cash

LOS ANGELES (AP) — A nightclub hypnotist married to actress Lana Turner for three years has been told by an appellate court he has no claims on the money she earned during their marriage.

The state court of appeals upheld Thursday a Superior Court ruling denying the community property claim by Dr. Roland Dante, who became Miss Turner's seventh husband in May, 1969.

The two separated six months later and Dante sued for divorce. The marriage

MALAHAT CHALET

15 Scenic Miles north of Victoria . . . right on the Island Highway

STEAK and PRAWNS

Soup de jour or chef tossed salad, choice cut New York Steak served with four golden fried prawns, baked potato, vegetable and garnish, home-made rolls, peach pie or ice cream. Tea or coffee. $6.25 Per Person

Children's Portions Available

For Reservations 478-3386

DAVIDSON

—Lynn Kinney

Linda Sorensen: a wealth of stage experience

Sorensen, Name Pitted Against Theatre Fame

"One of the biggest troubles with theatre in Canada today is that the theatres, not the performers, are the stars."

Speaker is Linda Sorensen, a young Canadian actress herself who is unabashedly ambitious to reach a starry top in her profession.

"You hear of Stratford before any actor's name is mentioned; you her of Neptune in Halifax, Manitoba Theatre Centre in Winnipeg — even Bastion here in Victoria. After that, you might hear the name of someone onstage there."

Linda is delighted that there are these growing theatres with increasing use of professional actors and actresses.

"There are others, too — in Vancouver, Calgary, Edmonton, Regina, Ottawa, Toronto, Montreal. Fredericton, N.B. has a fine one.

More About

"These theatres make it possible for professionals like me to move about the country, work at our profession, make a living. That was not always the case before these theatre centres developed.

"Now we're able to travel the country, get to know theatres and directors everywhere, hopefully to gain some public awareness of our own talents."

Linda, who makes her home in Toronto, went there originally because that was — and is — where the major activity in all phases of theatre may be found: stage, films, television, radio.

She's just sorry that it still seems necessary for anyone putting on a major show to bring in stars and principals from outside Canada.

Turned Off

"Too few of the very best Canadian actors and actresses — and there are many fine ones — are known by name to the public, as are those from England or the United States. They should be household names, like the big movie stars."

Linda speaks from a wealth of experience, in all areas of entertainment.

Daughter of a Vancouver doctor, she was educated in that city and became involved in theatre at the age of nine. At 13 she was playing summer stock.

"Then suddenly I turned right off theatre," she says, "and when I was 18 went to New York to take a crash course in retailing and merchandising.

Best Friend

"Back home in Vancouver I became a junior buyer for Eatons, then fashion co-ordinator for Saba Bros."

Married during this time, she left merchandising after two years and went with her husband, a sculptor, to soak up sunshine in Mexico. There her son Marcos was born, and he remains the real centre of her world.

Linda and her husband subsequently divorced, "but he's still my best friend. It's a very good relationship," she says.

From Mexico Linda tried Toronto for a year, didn't like it, and went back to Vancouver. Seven years in theatre there kept her busy, but her search for broader experience took her back to Toronto "where theatre is a real business."

Own Series

Says Linda, in an interview: "I want to be a star, and I'm quite willing to work and travel to gain my ambition. I'm happy to travel anywhere from Victoria to Halifax to do a show, because I want audiences to want to see me.

"What I'd really like would be to have my own television series, so I could be at home with Marcos and still do my work."

And Linda's impressive list of credits — in film, on television, radio and on stage — hint she may reach her objective.

Her stage credits include 19 shows — not including Bastion's The Patrick Pearse Motel in which she plays Graine Gibbons, and which opens next Friday in McPherson Playhouse.

Three of these shows were done in Victoria: Luv, Black Comedy and The Owl and the Pussycat.

In radio, Linda was a regular performer with CBC Radio in Vancouver for more than five years.

Running Lead

She has done a number of "bits and pieces" on television, including a running lead in The Clients.

Her movie list includes That Cold Day in the Park, McCabe and Mrs. Miller, The RCMP, Kimi, The Merry Wives of Tobias Rourke — "my favorite. It will probably never be seen, but it was fun."

Most recently, she completed The Paperback Hero, starring Kier Dullea, and The Hard Part Begins.

A remarkable young woman is Linda, and one on the upgrade.

Couple Found

PORTSMOUTH, Va. (AP) — A Florida couple, missing in the Atlantic since last month, was found in good condition Friday drifting in their disabled ketch 150 miles West of Bermuda, the coast guard said.

SUMMER COMFORT THE YEAR 'ROUND with "Carter Temro"

The "Space Age" electric baseboard heater that offers—
- Low silhouette modern airflow design
- Neutral baked-enamel finish
- Lifetime element guarantee
- Suspended element quiet mounting

SAFE . . . CLEAN for NEW or OLDER HOMES

LOW COST EFFICIENT ELECTRIC HEAT

PANELEC ELECTRIC HEATING

DAYS phone 382-7251, EVENINGS 388-6884

OPEN WEEKDAYS 9 a.m. - 5 p.m., SATURDAYS 9 a.m. - 12:30 p.m. 833 FORT ST.

PLIMLEY PRESENTS

THE 150 MILE PER HOUR HEADLAMP

FOR DRIVERS WHO WANT RACE CIRCUIT PERFORMANCE ON THE ROAD

Convert today. The Lucas H4 HALOGEN Conversion Kit is good for any 2-headlamp system—Domestic, European, Japanese or British. Replace your humdrum headlamps with powerful H4 units that pour out up to 40% more brilliance than standard sealed beams.

Lucas H4's feature the unique European assymetrical pattern that throws light farther down the road on HIGH, and flares it up toward the curb on LOW. You can see where you're going like never before.

Drop in to your local Lucas Distributor's today. And pick up a set of 150-Mile - per - Hour Headlamps . . . for a price that's surprisingly low!

Complete Conversion kit $39.95 Plus Installation

LUCAS H4 HALOGEN

LUCAS HALOGEN

H4 7ins. 180mm

PARTS 383-1106 PLIMLEY 1010 YATES SERVICE 382-9121

DINGLE HOUSE OPEN DAILY

WINTER HOURS 5-10 p.m.

For Reservations 382-8721

137 GORGE RD. EAST

• TRADES WELCOME

SOUND PHASE II UNLIMITED

• FREE IN SHOP SERVICE ESTIMATES

GRAND OPENING

SOUND UNLIMITED

833 YATES STREET PHONE 382-9206

OVER 58 BRAND NAMES — OPEN 10:00 'til 9 P.M.

WE GUARANTEE

We Guarantee The Same Sale Price As Our Competitors On Any Of The Name Brands We Carry (Subject To Stock) and We Also Give You . . .

12 MONTHS INTEREST FREE FINANCING

On Approved Credit

Starring THE MELROSE CAFE

STEAK

Stuffed top sirloin with Melrose Special dressing

or

½ ROAST CHICKEN with sage dressing

Both include soup, salad, vegetables, potatoes, dessert, beverage. Your Choice $2.25

622 Yates 383-9715

"WE NEVER CLOSE"

These Prices Below Wholesale

WAREHOUSE FOOD STORES

3475 QUADRA ST.

Burnside Plaza

47 Songhees Rd.

877 Goldstream

Langford

Prices Effective Langford and Burnside Plaza Sun., Oct. 21st Noon - 6 p.m.

Prices Effective Sun., Mon., Tues., Wed.

Don't Forgest Our Burnside Plaza Store Open Every Sunday.

OPEN Every Night Until 9 P.M. Sat. 'til 6

We Reserve the Right to Limit Quantities.

STEAKS Grade A Lean CHUCK STEAK of BEEF LB. 98c

No. 1 BOLOGNA By the Piece 59c

Allen Fruit Drinks 4 48-oz. Tins $1

MEAT BALLS AND GRAVY Farmette 2 14-oz. Tins 59c

G-E LIGHT BULBS 40s, 60s, 100s, 4 Bulbs 79c

CATELLI MACARONI and CHEESE DINNERS 4 pkgs. 59c

PINE-SOL Household Cleaner 15 oz. 57c

Wilson's Whole Green Asparagus Style BEANS 3 14-oz. Tins 79c

McCain Fresh Frozen Hash Brown Potatoes 2-lb. Bag 29c

Woolco Limited Quantity SALE

Hurry
One Day Only
Monday
October 22nd

Use Your Credit Just Say "Charge It, Please!"

All Items are specially reduced!

Everything sold on a first come, first served basis!

Save Now!

LADIES' WEAR

Ladies' Sleepwear
Choose from pyjamas and short gowns in colourful prints. 100% cotton with lace and ribbon trim in sizes S.M.L. — 2 for $8

Ladies' Body Suits
Special sale on body suits in top line styles. Long sleeves, many blends of fabrics in sizes S.M.L. Each — 8.88

Ladies' Quilted Duster
Short length only with lace trim on front and collar. Soft shades of Mauve, Pink or Blue in sizes S.M.L. Each — 4.88

Ladies' Pullovers
Choose from a variety of fashionable styles with long sleeves. Fall shades in sizes S.M.L. — 2 for $7

Ladies' Orlon Pullovers
Latest in fashions and styling. Two styles in Rust, Grey or Beige in sizes S.M.L. Each — 7.88

Ladies' Polyester Pants
Ideal for casual wear. Zippered fly front with two zipper pockets. Shades of Yellow, Brown, Navy, Red or Black in sizes 10 to 18. Pair — 5.88

Ladies' Skirts
Make your selection from a variety of top styles, blends and colours. Sizes 8-10, 12-14, 16-18. Each — 6.88

Ladies' Blouses and Tailored Shirts
Special clearance of ladies' tops in a range of blends. Many styles, colours in sizes S.M.L. and 10 to 18. Each — 4.49

Ladies' Pant Suits
Special sale of polyester pant suits in a wide range of styles and colours. Short sleeve tops on long sleeve. Matching pants with cuffs. Broken size ranges. Each — 15.88

Ladies' Dresses
Special clearance of fashionable dresses in a variety of styles. Short sleeve or long sleeve. Mostly 2 or 3 available in each style in a broken size range. Each — 15.88

Ladies' Car Coats
Camel only with 3-button closing, two pockets, quilt lining and wide lapels. Sizes 10-18. Each — 19.88

Junior Ladies' Dressy Coats
Terrific styling on this fashionable plaid coat by "Utex." Double breasted, two pocket front with flaps and belted. Sizes 7-15. 9 only. Each — 38.88

Junior Ladies' Bomber Jackets
Vinyl shell with 100% acrylic lining. High fashion outer wear at a price to please. Brown, Navy or Black in sizes 8 to 16. Each — 13.88

Ladies' Dressy Coats
High fashionable styles by "Nicolini." Single or double breasted. Tweed effect. Each — 28.88

Junior Ladies' Bomber Jackets
100% nylon outer shell 'Neoprene' coated to keep moisture out. Scientifically insulated to keep warm air in, cold air out. Canadian made. Attached hood with fur trim, knitted cuffs and waistband. Orange, Navy, Blue in sizes S.M.L. 12 only. Each — 22.88

Ladies' 100% Acrylic Shawls
Latest in fashions. Hand washable in Black or White. Each — 4.88

FURNITURE DEPARTMENT

Hostess Tables
Hexagon shape top with classic or butter churn pedistal. Ideal for serving cocktails or snacks. Each — 18.88

Storage Chests
39½"x17½"x18" with butt-hinged top with support hinge. Section dividers are removable. Finished in a Walnut Mar-resistant gold-tex. Each — 63.95

Castillian Style Furniture
Terrific value from Spain.
Drop leaf dining room table — Each 174.94
Side chair with leather back and seat — Each 34.95
Bar — Curved front panel with wrought iron rail — Each 259.95
Credenza — Curved front — Each 99.95
High Boy Secretaire — Each 259.95
Liquor cabinet with 3 shelves — Each 219.95

GIRLS' WEAR

Girls' 100% Nylon T-Shirts
In a variety of styles and colours. Sizes S.M.L. for girls aged 7 to 14 — 2 for $3

Girls' Fall Coats
Corduroy shell with pile lining, hood and double breasted styling. Brown or Red only in sizes 7-8-10. 12 only. Each — 19.88

Girls' Cuffed Jeans
Hipster and baggy styles with 2" cuffs and fly front. Wide belt loops. Sizes 7 to 14. Pair — 4.88

Girls' Plaid Coats
Terrific styling in Fall coats. Quilted lining with hood, pile trim on sleeve, hood and bottom. Sizes 7 to 14. 9 only. Each — 13.88

Girls' Fake Fur Coats
100% orlon shell with quilted lining. High fashion styling in sizes 8-12-14. 7 only. — 16.88

Girls' Panty Tights
Stretch nylon tights designed especially for today's modern lass. Assorted Fall shades in sizes 7-9, 10-11, 12-14. — 3 pair 1.88

MEN'S AND BOYS' WEAR

Men's Ecology Sweaters
Pullover styling with crew neck. 100% acrylic. Each — 4.99

Boys' Pants
Assorted styles and fabrics including corduroy. — 2 for $7

Men's Stanfield Underwear
Fortrel and Cotton in Brown, Green or Shrimp. Made in Canada. — 2 pair $3

Boys' Cuffed Pants
100% cotton in assorted patterns. 2" cuff. Pair — 3.99

Men's Short Sleeve Shirts
Assorted styles and fabrics in plain shades and patterns. — 3 for $8

Men's Sweaters
Choose cardigan or pullover in Acrylic and Wool blends. Each — 7.88

CAMERAS AND SUPPLIES

Bell and Howell Stereo
Quatrix 4 speaker home stereo with AM/FM receiver, 8 track stereo. Plays ordinary 8 track tapes to give 4 dimensional sound. Each — 184.87

Mastercraft Stereo Receiver
AM/FM stereo receiver with balance control, headphone jack, separate bass and treble control and accepts record changer and tape decks. Has 2 speakers. Each — 99.87

Lloyds Electronic Calculator
Accumatic 100 calculator with floating decimal. Liquid crytal display for long service. Battery operated. Each — 84.87

Keystone Super 8 Movie Camera
XLII camera takes movies indoors without light. Has electric aperture setting, fully automatic. Each — 89.87

Haminex Electronic Flash
Fully rechargeable in 3 hours. Recycling time 5 seconds. 65 flashes per charge. Each — 24.87

SMOKE SHOP

"Premier" Briar Pipe
Aged briar pipe with assorted bowls. Has its own filter. Each — 1.79

"Nova" Pipe
Yello-bole honey caked bowl. Each — 1.79

"Bee" Pipe Freshener
Cleans, sweetens pipes and holders. Each — .47

WOOLCO DRUGS

Camei Facial Tissues
The new 2 ply facial tissue in the convenient size. 200's. — 2 boxes .49

Vitam E Caps
Synthetic capsule (Tofaxin). 200 International units. Bottle of 150. Each — 2.99

Sine Off Tablets
Parellel action for relief of sinus pain and congestion. Box of 24. Each — .99

Kotex
Feminine hygienic napkins in regular size only. Box of 24. Each — .89

Orbident
A refreshing dental plate cleaner which contains powerful chemical agents which dissolve stains and destroy bacteria. 11-oz. bottle. Each — .79

Sterisol Oral Antiseptic
For relief of irritated and bleeding gums, canker sores and sore throats due to colds. 22-oz. bottle. Each — 1.39

Hai Karate Shaving Foam
The foam to go with your lotion. 11-oz. can. Each — .69

Desert Flower Hand and Body Lotion
The popular lotion that contains lanolin to sooth, protect and moisturize. 16-oz. bottle. Each — .98

Lustre Creme Shampoo
A top quality shampoo at a very economical price. 7½-oz. bottle. Each — .69

Woolco Brand Vitamin and Mineral Tablets
Nearly a year's supply. 350 tablets. Each — 4.39

BEDDING

Campbell Blanket
Lovely tartan of 70% polyester and 30% rayon. 45"x72". Soft and washable. Comes with zippered vinyl carrying case. Each — 4.99

Sienna Bedspread
85% rayon and 15% nylon. Choice of colours. Permanent press and stain resistant. Each — 13.97

Pure Wool Blanket
Choice of colours while they last. 72"x90". Fine quality Ayers Pure Virgin Wool. Each — 14.97

Brother Sewing Machine
Complete with exclusive stretch stich, lightweight, zig-zag machine. Built-in motor, single or twin needle. Simple threading system. Complete with portable carrying case. Each — 158.88

HOUSEHOLD NEEDS

Clay Baker
Schlemmer Topf, the magic cuisine cooks food naturally in oven. Each — 7.99

CH7095 Chandelier
Black wrought iron and wood look, 5 light flair type fixture. 3 only. Each — 21.97

GARDEN SHOP

Black and Decker Hedge Trimmer
Deluxe double blade with 13" trimmer. Lightweight and easy to use. Each — 18.88

10-4-7 Fertilizer
Uplands special, builds thick, green lawn. 50-lb. bag. Each — 3.67

6'x5' Garden Sheds
Garden and utility shed of all metal construction. Complete with metal floor. Easy to build. Each — 69.88

FAMILY FOOTWEAR

Men's English Berkshire Dress Shoes
Made in Northampton England, with light grain leather uppers and neolite soles. Various styles in Black. Sizes 8 to 12. Pair — $10

TOOLS — HARDWARE

Marble Type Sink Top and Vanity
20"x16" top and your choice of cabinet colour. Each — 64.88

Marble Type Sink and Vanity
36"x16" top with mahogany type finish cabinet. Each — 89.88

Rockwell 8" Table Saw
Sturdy all metal construction and comes complete with stand. Each — 77.88

Laundry Hamper
Sturdy metal construction with fough vinyl finish. 4 only. Each — 19.88

DRAPERIES

Rocking Chair Cushion Set
Chip foam filled. Several colours to choose from. Each — 9.95

Velvet Cushions
Plain, fringed or tassels. Assorted colours. Each — $4

Kitchen Curtains
Various styles and materials. Each — $3

JEWELLERY

Ladies' and Children's Umbrellas
Vinyl dome shaped in various colours and designs. Each — 1.50

Phillips Super 90 Deluxe Electric Razor
Triple floating heads with handy sideburn trimmer. Each — 29.88

FLOOR COVERINGS

Cocoa Mats
16"x27" hard wearing cocoa mats. Each — 1.50

Rubbermaid Boot Trays
Year round protection for floor or carpeting, from mud, sand, snow, etc. 27½"x17½". Each — 1.99

Vinyl Cleated Runner
27" runner with non-slip spiked bottom. Lin. Ft. — .99

CHILDREN'S WEAR

Children's Co-ordinates
Girls' corduroy co-ordinates. Mix-n-match pants, skirts and tops in sizes 4 to 6x. Each — $3, $4, $5

Children's 2-pce. Suits
Boys' 2-piece suits in either polyester or stretch nylon blend. Long sleeve top with matching flared pant with or without cuff. Sizes 4 to 6x. Each — 7.88

Children's Pants
Choose from boys' or girls' styles in casual or dressy styles. Half boxer waist with belt loops. Sizes 4 to 6x. Each — 3.88

SPORTING GOODS

Dart Set
Official tournament dart set complete with rules and 6 darts. Set — 3.47

Golf Cart
Club squire combination golf bag and cart. Spoke wheels and adjustable handle. Each — 33.47

Campbell Starter Golf Set
Mens' and ladies' with 1 and 3 woods and 3, 5, 7, 9 irons. Set — 33.97

Pellet Rifle
Telly model No. LP22. Shoots 177 pellets. Each — 11.27

Shotgun Shells
410 gauge 3" mag. Shot size 4, 5, 6, 7½. Box — 2.97

Woolco
DEPARTMENT STORES
A DIVISION OF THE
F.W. WOOLWORTH CO. LIMITED

PERSONAL SHOPPING ONLY PLEASE! WE RESERVE THE RIGHT TO LIMIT QUANTITIES

TOWN AND COUNTRY SHOPPING CENTRE, DOUGLAS STREET AND SAANICH

OPEN MONDAY TO FRIDAY, 10 A.M. TO 10 P.M., SATURDAY, 9 A.M. TO 10 P.M.

IF YOU TAKE AWAY OUR LOW PRICES
YOU'VE GOT A REGULAR DEPARTMENT STORE

Rachelle, a gypsy girl, with a song for everyone

— Jim Ryan photo

Judy . . . minstrel with a message

—Colonist photo by Alex Barta

Mall Busking:

A Way of Life To Songstress

By SHARON CURRIE
Colonist Reporter

The whole world is a stage to a busker.

A busker is a street musician, and right now they play to shoppers, businessmen, and secretaries who browse in shops at Nootka Court.

As their footsteps echo along the wooden passageways there's the tinkling of a guitar and a song. The mall is transformed, for a moment, from a labyrinth filled with specialty shops to an indoor cabaret.

The gloom lifter, standing in a small space behind the open guitar case glittering with silver and copper coins is 31-year-old Judy Henebury.

Judy is a solitary troubadour who enlivens Victoria's indoor and outdoor shopping malls for cash, but what's more important, she says, is to reach people through her music when they can't be reached by anything else.

She's doing it for more than kicks. "I think I'm doing an important job," she said during an interview. She was accompanied by another female busker, Rachelle Mingale.

On this fluid, young entertainment circuit, Judy has been busking on and off eight years, the last three in Victoria.

Rachelle is 22 and has been busking a month since she moved here from Toronto.

To Judy, the oldtimer, and Rachelle, the novice, busking is a way to do their favorite thing — sing with the whole universe in front of them.

How fast a busker's case fills with coins depends largely on where in Victoria she or he can lay it and at what time of the year. There are some profitable locations like Nootka Court (during rainy weather) and Bastion Square and Broad Street mall, the sites frequented by tourists.

At Nootka, the buskers' Broadway during the rainy season, Judy rakes it from $40 to $50 for a performing average of six hours a week. Rachelle can ring up as much as $15 during a three-hour session.

Shoppers also show an ear for musicianship and an eye for showmanship. Both women dress to please their audience, usually a mixture of young and old. Judy adds a bit of show biz with her upbeat, swinging style, with bells and lots of movement.

"A singer loses much of her subtlety when performing on the street. It's good to know how to bash away and draw an audience," says soft-spoken Rachelle.

They cater to their audience by sticking to recognizable favorites and singing whatever requests people want to hear.

Both singers are composers and busking gives them a chance to practise a new song and hear the crowd's reaction.

For something so seemingly spontaneous busking is surprisingly well-organized and the key theme is respect for other buskers.

There's an understanding among buskers. When someone is performing the others will wait until the spot is unoccupied and reserve the next time slot.

But one occupational hazard cannot be controlled: the hasslers.

"Some of the pillars of our society have reacted indignantly when I'm singing," remarked Judy. "They ask me why I don't get a job and stop all this nonsense.

"My answer," says Judy, "is what would the world be like without music?"

Judy holds a master's degree from the University of Miami which enables her to work with retarded and physically handicapped children.

Of Norwegian background, she was brought up with her brother in a black neighborhood in Miami and became deeply involved in the civil rights movement in the United States.

That was the start of her minstrel career singing protest songs along the lines of war protester and pacificst folk singer Joan Baez.

Judy's mother was a busker in Norway. Judy's husband, David, a welder by trade and a former rock and roll singer, is writing music and her three children all love to sing.

Rachelle, who was born in India of Jewish parents, left a promising career in film making and photography in Ontario to become a busker.

"It was fun making video tapes but it also takes a lot of money. With singing all I have to do is open my mouth," she said.

Neither Judy nor Rachelle cares to perform in the warmer, more lucrative club setting. They say it's more fun to play on the street to a much more aware audience.

OUR PATRONS SAY WE COOK THE FINEST
Fish and Chips
IN TOWN
EAT IN—OR—TAKE OUT
WEEKDAYS, 10 A.M. to 7 P.M.
SUNDAYS, 12 - 7 p.m.
MARBLE ARCH RESTAURANT
Under New Management
BURNSIDE PLAZA
3468 TILLICUM RD., VICTORIA
PHONE 386-7141

CRYSTAL POOL
Is Your Family Water Safe?
Swim Lesson Registration
Crystal Pool—October 23
12 Noon - 5:00 p.m.
★ Children's Classes ONLY
★ Twice-a-Week Classes (Wednesday and Friday)
★ Classes Begin October 26
★ No Phone Registration Please
FOR FURTHER INFORMATION
383-2522
CRYSTAL POOL

Dr. Anne Cooper
announces the opening of her office for
GENERAL PRACTICE
at
1958 Fort Street 598-4553

Scuby furs
The Name that inspires confidence and guarantees value

JET RANCH MINK. Each year at SCUBY FURS we get rare, limited selections of CANADA'S FINEST MINK. This is CANADA MAJESTIC MINK. It comes from the coldest regions of Canada where the mink grows thick, dense, shiny fur. Fur that's silky and soft. If anyone knows the ultimate in mink styling, it's SCUBY FURS LTD., 911 Government Street, Victoria, B.C.

ROSE'S JEWELERS
Invites you to discover an outstanding new collection of dramatic diamond rings.
The Marquesa Collection by COLUMBIA
The elusive beauty of a star-lit evening in Paris. Grace. Charm.
The best of the past is exquisitely blended with the modern in these outstanding rings from the Marquesa Collection. They're meant for someone special—you.

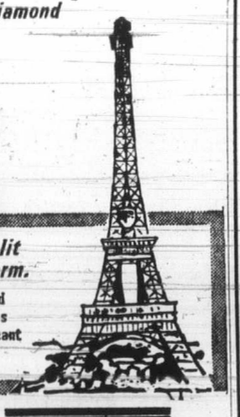

2672-250 $250. 2664-100 $100.
2669-150 $150. 2670-200 $200.
EASY TERMS CHARGEX
1317 DOUGLAS ST.
DOWNTOWN
ROSE'S LTD. JEWELERS

There's a store on the way to Hawaii where you can do your Christmas shopping duty free.

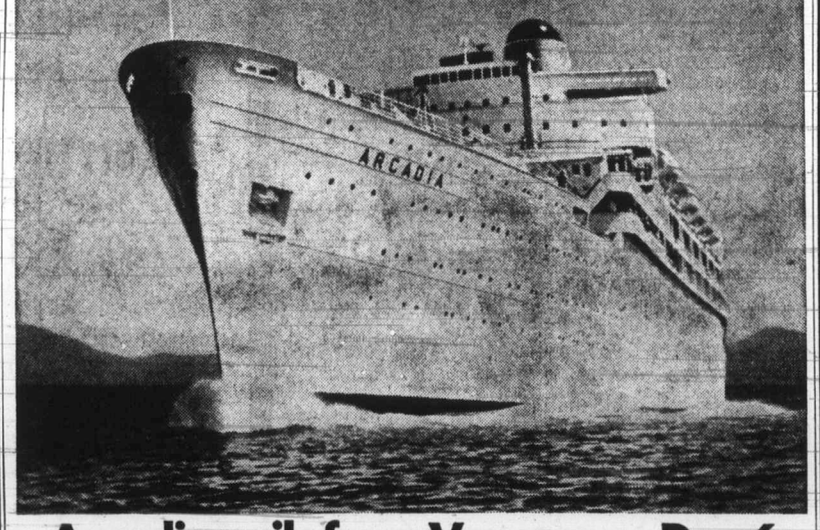

Arcadia sails from Vancouver Dec.6.
Make this the year you actually have fun doing your Christmas shopping.
The British-registered *Arcadia* not only has great restaurants, bars, bands, nightclubs. She also has several stores stocked with goods from all over the world. Cameras, radios, French perfume, watches, English china, knits, crystal, cosmetics.
And all at huge savings, because everything is duty free. Watches, for example, sell for around half as much as you'd pay ashore.
Arcadia sails from Vancouver December 6 on a fourteen-day cruise. Calling at Honolulu, Lahaina, Kailua-Kona and Hilo. And fares begin at just $490. Including First Class cuisine, entertainment and your cabin.
To learn more about taking the duty out of Christmas shopping talk with your travel agent. Or write P&O for a free Hawaii brochure.

P&O. The British Cruise Line.
409 Granville Street,
Vancouver, 2, B.C.
(604) 682-3811
20(10-20/21)
Please send me a free brochure on your Hawaii vacation.
Name
Address
City
Province Zone
Travel Agent

This year, the P&O vacation.

Doing The Town

With DOROTHY FRASER

They might have met the Queen! . . .

We're in a frivolous mood today so instead of telling you about the gorgeous things Mr. and Mrs. Thompson of Wilson's, are busily buying in Europe and that you'll be able to buy at Wilson's stores here ere long . . . we're going to share with you a laugh-provoking story contained in their latest letter to us . . . It seems that due to one thing or another, their reservations in London got fouled up and there wasn't a hotel room to be had anywhere . . . Freddie, the helpful desk clerk, suggested they spend a couple of days in Windsor . . . Sounded good to the weary travellers, so Freddie . . . who's a bit of a card . . . phoned a Windsor hotel and the following conversation took place . . . "Hello luv, do you have twins for two nights for a nice Canadian couple? What—full up? . . . Can you suggest another nice place dearie? Yes. What's the number? O.K., ta-ta!" . . . Rings the new number . . . "Hello, Reception please . . . Yes — Do you have twins with a bath for Thursday and Friday night? Yes, but they're not to let? What's the trouble? . . . The Queen's in residence? . . . Oh, tell her to move over!! . . . Suddenly Freddie stiffened . . . "So sorry sir, I must have been given the wrong number. Isn't that the Castle Hotel? . . . Frightfully sorry, old chap. Tell Her Majesty that she nearly had a couple of Canadians from British Columbia as guests! . . . **W & J Wilson Limited, 1221 Government St., 383-7177.**

High heeled satin sandals for evening are returning to the fashion scene in Paris.

Wooden what-nots for the well-equipped kitchen . . .

Spent a fruitful half hour last Monday browsing among the vast array of wooden "what nots" at the Wooden Spoon . . . having our education completed about the uses of all sorts of objects we'd never even heard of before! . . . If you're Scottish, you probably know what a spurtle is . . . but does a quirrel mean anything? . . . It's a lovely wooden gadget to mix chocolate with! . . . Some of us may have to restrict our diet, but there's no restriction to the attractive ways we can serve that other spread! . . . Both margarine and butter come out in pretty shapes using the butter molds from Sweden and West Germany the Wooden Spoon has in profusion . . . There are wooden utensils from Sweden, France, Germany, Italy, Portugal and our own Canada . . . beautifully smooth with the soft look of wood as opposed to the hard look of metal . . . We saw beautiful oak carving and chopping blocks . . . Spaghetti spoons, tasting spoons, spatulas, scoops, butter spreaders, egg spoons, egg cups (little round candles to fit into one of these for an attractive wee gift!) . . . There are hanging utensil racks, and colored blocks for holding a bunch of wooden kitchen utensils . . . Sets of six little European breakfast boards, to use instead of plates for your morning toast . . . Stand-up towel holders . . . mortars and pestles . . . chopping bowls . . . nutmeg grinders . . . salad bowls . . . beautiful steak boards for planked steak . . . plus dozens of other wooden objects for your kitchen . . . Go browse among them at . . . **The Wooden Spoon, Midtown Mall, View St. 384-8823.**

Dior used supple carmel-colored tweed for his huge "steamer coat" and matching pantsuit.

Boots to keep your tootsies warm . . .

Boots have a new function this season . . . No longer are they something to be worn as a fashion accessory morning, noon and night . . . They're returned to what they were in the first place . . . cold and dampweather footwear to keep your feet warm and dry . . . and believe us, this is something to be thankful for, even in our banana belt climate! . . . Munday's new boots are the warmest, comfiest . . . not to mention smartest . . . boots we've seen in many a year . . . They have two models by Morlands, of England . . . lined with genuine sheepskin and with moulded rubber soles . . . guaranteed waterproof! . . . One is an ankle boot, in either black or mole suede, priced at $28 . . . The other comes a little higher up the leg . . . Brown or black suede, at $42 . . . A Bally boot . . . made in Switzerland . . . also has a moulded rubber sole and is lined with gunuine sheepskin . . . Beige, brown or black suede, it ends just below the knee, and costs $56 . . . A dressy Bally boot, in brown or black leather, gored at the top, has a wafer platform and moccasin stitched toe . . . $60 due from Murray—Selby . . . **Munday's, 1203 Douglas St.,** it's almost an embarras de choix! . . . **Handloom, 625 Trounce Alley, 384-1011, and Empress Hotel, 384-1518.**

St. Laurent's sportive coat is furred and belted in many versions . . . wool, suede and leather.

Conversation pieces for your walls . . .

First thing that caught our eye when we visited the Handloom on Monday was a gorgeous owl hand-painted on pure silk by Danel de Courval of Montreal . . . fashioned into a striking wall hanging . . . Another lovely wall hanging by the same artist depicts a fairy story castle . . . what the French refer to as a "chateau en espagne" . . . something to set one dreaming! . . . Do go and see them . . . and be sure to look at the new framed stitcheries done in contemporary colors by Joan Scarboro . . . One called "The Waves" has the most extraordinary things worked into it like barnacles, shells and beach glass . . . Some fascinating Elizabeth Mayne stitcheries too . . . and woven wall hangings which defy our powers of description . . . except to say that the textural weaving is most interesting and the colors completely lovely . . . If you'd like to add a new dimension to your walls . . . something with real impact . . . unique and eye-catching . . . we promise you'll find it at the Handloom . . . Everything is so beautiful it's almost an embassas de choix! . . . **Handloom, 625 Trounce Alley, 384-1011 and Empress Hotel, 384-1518.**

Exciting new Sunflight holidays . . .

Maybe you've gathered from what we've told you in the past that we're invaterate Suntours fans . . . due to the fact that we've had two marvellous Sunflight holidays ourself . . . the first to Spain, Portugal and Morocco and the second to Hawaii . . . And each one came as close to perfection as anyone could hope for in this imperfect world! . . . Just this past week Suntours' new brochure came out . . . describing their winter and spring holidays . . . to many new destinations and with a lot more exciting extras . . . There's Hawaii and Mexico, of course (several of these tours originating in Victoria!) . . . New tours include Rio de Janeiro, Barbados, Jamaica, Nassau, Fiji, San Diego and Ensenda . . . Costa del Sol and Spain-Portugal-Morocco tours sound better than ever . . . and we're sorely tempted to do a repeat on the latter! . . . However, we'll probably settle for a Sunflight to Mazatlan this winter! . . . We won't go into details about all these Suntours . . . Drop in to Paulin's and pick up one of their exciting brochures . . . you're bound to find at least one Sunflight holiday to stir your imagination . . . And there's no way you could possibly travel to any of these places as inexpensively as Sunflight will take you there! . . . No matter which tour you select it's a real bargain . . . with first-class hotels and VIP treatment all the way . . . Guaranteed . . . **Paulin Travel, 1006 Government St., 382-9168.**

The 2-piece dress is gaining in importance with long overblouse, slim but easy skirt.

Let there be light! . . .

"No facet of design and planning seems so neglected as lighting . . . and yet nothing we can do to improve our rooms is as cheap as light! . . . Not original with us we're sorry to say . . . but it certainly came to mind this week when we saw the terrific new lamps at The Lighthouse . . . and listened to the knowledgeable Mr. Lind expand on the European concept of lighting . . . which is 'way in advance of ours . . . and exemplified beautifully in the Danish lamps he sells! . . . For the first time, The Lighthouse now has separate lampshades . . . and these you must see! . . . Some have dried flowers and grasses embroidered in what looks like parchment, but is washable . . . Others are linen, with striking designs, or perfectly plain in attractive colors . . . Big thing is that all these shades have top covers . . . to give a "finished appearance to your lamps and direct the light downwards where it belongs . . . creating a rich, warm effect . . . We saw new hanging lamps from Denmark . . . Some beauties with the same type of dried flowers we've just told you about . . . and acrylic diffusers which look like cut glass . . . Handpainted linen shades are on others . . . In every case the light is directed where it will do the most for the area in which it's used . . . If you want to see what can be done with light . . . visit . . . **The Lighthouse, 1005 Broad St., 383-6633.**

Big perm sale continues at H of G . . .

Has your last permanent just about "had it"? . . . Then . . . lucky you . . . there's still time to take advantage of House of Glamour's big annual permanent wave sale . . . which started earlier this month and still has 10 days to go . . . We know so many well-groomed women who time their perms to hit this fall special . . . in which they get the very finest quality permanent by the city's top stylists . . . at a very considerable saving . . . Like we always say, you've hit the jackpot . . . Why not decide to get a "new look" this fall? It does wonders for one's morale! . . . We, for instance, are planning on having Danny Hajnal sheer off our long tresses and give us one of those easy-to-care-for short haircuts . . . fortified with a body-imparting Mini Vague . . . which are so becoming to most women . . . besides taking years off our ages . . . We'll tell you more about this when it's a fait accompli . . . Make your appointments just as soon as possible for one of the ten remaining days of the sale . . . with Manuel, Ralph, Charles, Edwin, Nancy or Jackie . . . or Danny himself who's on hand Fridays and Saturdays . . . **House of Glamour, 1175 Douglas St., 386-6188.**

Advertisement

If He's Chosen It Will Put End to Talk of Alliance with Socreds

Status of Women Debate Topic

Workshop Conference Set for Early November

Prominent speakers on wide-ranging subjects related to the status of women movement will be giving their views at a major workshop conference in Victoria early next month.

The conference, sponsored by Victoria Status of Women Action Group and the Canadian Union of Public Employees, will be held Nov. 2 and 3 in the Elliott building, room 168, University of Victoria.

Livesay

Speakers will include Sylvia Gelber, head of the women's bureau, federal department of labor; poet Dorothy Livesay, Kathleen Ruff, director, B.C. Human Rights Act, and Yvonne Cocke, wife of health minister Dennis Cocke.

"We hope this conference will provide an opportunity for women to be together, study information and problems, recognize the thrust of the women's movement and in so doing educate the public on the status of women movement," Dianne Grimmer, president of Victoria S.W.A.G., said last week.

The conference title, Women Are Persons, is a flashback to 45 years ago. "In April, 1928, the Supreme Court of Canada found that women were not persons according to its interpretation of the British North America Act and therefore could not be senators," Ms. Grimmer said. "On appeal to the judicial committee of the Privy Council in London in October, 1929, it was found that both men and women were persons and therefore women were eligible to become members of the Senate."

Workshops will be held on women and the law, politics, health, ecology and consumerism: pensions and superannuation, consciousness-raising, and women in the labor movement, among others.

Morning workshops on Nov. 3 will be repeated in the afternoon except for one on pensions and superannuations, which will be continuous through the day. The duplication will enable people to attend two different workshops.

The schedule of workshops includes: Women and health, Dr. Dorothy Fisher; women and the law; Michael Hutchison, Pamela Murray, Donald Farquhar and Dr. J. J. Gow; political action, Edith Gunning, assisted by Dorothy Gislason and Bonnie Cowan;

Women, throw off the chains of consumerism, tune in to the "limits of growth", Bernice Levitz Packford; back to work, Dorothy Kreiser; pensions and superannuation, Alex Markides; women in the labor movement, Ed McAllister; changing patterns of work for women, Yetta Lees; women in teaching, Linda Shuto; ecology and women's lib, Heather Crampton, and Indian women, Margaret Vickers.

Sylvia Gelber will address the conference the morning of Nov. 3.

Gelber

Registration ($1) will take place at the door, and babysitting will be provided on Nov. 3. Those wanting further information may call Norrie Preston at 598-1390 or 477-6148.

Montague BRIDGMAN Ltd.
China Crystal Gifts
811 Government St 383-0821

We supply the best care . . . in hospitals, nursing homes or your own home.

Hours to suit your needs . . . day or night, 24 hours. Experienced and carefully screened staff.
May we care for your needs?

MEDOX 388-4642

Affiliated with Office Overload

TELECHECK
"A Reflection of Your Concern"
• Daily Friendly Phone Checks
• Supervised by R.N.s
TELEPHONE 388-4642

Their 60th Anniversary

An Esquimalt couple, Mr. and Mrs. L. A. Coton, 1209 Lyall, will be celebrating their 60th wedding anniversary this week.

They were married in Belmont United Church Oct. 25, 1913, and have lived in Victoria ever since.

They have one son, David; three daughters, Eileen Coomber, Pat Williams and Marjorie Hawker, all in Victoria; eight grandchildren and three great-grandchildren.

An at-home will be held for their friends at Mrs. Hawker's home at 482 Nelson from 4 to 8 p.m. Saturday.

Clubs and Societies

Toastmasters Plan Speechcraft Series

Camosun Toastmasters' club plans to conduct an eight-week program in the Art of Communicating, starting in November. Each of the sessions will cover a different aspect of speech preparation, speaking and listening, with emphasis on learning by doing. Men interested have been asked to prone 383-3111, 383-5886 or 382-6591 for further information.

□

LIBRARY BOARD

Regular meeting of the Greater Victoria Library Board will be held at noon Tuesday in the Saanich-Victoria branch library, 880 Seymour.

□

GUILD SALE

St. Matthias' Ladies' Evening Guild is holding a rummage sale at 7 p.m., Tuesday in the parish hall, 600 Richmond St.

□

WEAVERS

The Victoria Hand Weavers' and Spinners' Guild will meet at 7:30 p.m., Tuesday, in the guild room, 1121 Vancouver St.

□

IODE

Major John Hebden Gillespie chapter IODE will hold its monthly meeting at 8 p.m., Tuesday, at the home of Mrs. C. R. Stein, 605 Newport.

□

HONEY PRODUCERS

October meeting of the B.C. Honey Producers' Association, Capital Region division, will be held at 8 p.m., Tuesday, in View Royal community hall. The program will be on melting wax and the preparation of honey.

□

SPEAKER

Ladies' Pharmaceutical Auxiliary will hold its October meeting at 8:15 p.m., Wednesday, at the home of Pam Singer, 2940 Cadboro Bay Rd., with Mary Bates as speaker.

□

PRAYER GROUP

Victoria Prayer Group will meet at 3 p.m., Wednesday, in the YW-YMCA chapel for healing studies.

□

STUDY COURSE

Victoria branch of the Theosophical Society will be starting a study course at its meeting at 8 p.m., Wednesday, in War Amputations hall, 1610 Oak Bay Ave. For more information phone 386-6570 or 598-2861.

□

DEAF INSTITUTE

John Walsh, superintendent of education, will attend a meeting of the Deaf and Hard of Hearing Institute at 8 p.m., Wednesday, in the Dominion room, Dominion Hotel, Yates, to discuss problems and answer questions.

□

CHILCOOT TRAIL

George Newell will speak on the Trail of '98 and will illustrate his talk with color slides, when Victoria section of the B.C. Historical Association meets at 8:15 p.m., Thursday, in Newcombe auditorium, Provincial Museum.

□

AUTHOR

Mary Reistroffer, author of Parental Survival and the Hyperactive Child, will be speaking at an open meeting sponsored by the Association for Children with Learning Disabilities at 8:15 p.m., Thursday, in room 167, Elliott building, University of Victoria.

□

GOLF

Victoria-Vancouver Island chapter of the Society of Industrial Accountants of B.C. is holding a get-together for golf Saturday at the Gorge Vale Golf Club. For further details call Bruce Garrison at 478-7497 before Thursday.

WILSON'S
FASHIONS by Camp of SWITZERLAND
New to Victoria and Exclusive to W & J Wilson

Camp fashions are 100% pure wool knits, styled with utmost care and individuality.

The line features supple basic styles with interesting details — for women who feel they look their best in conventional classics.

Dresses Pant Suits

Store Hours: 9:00 a.m. to 5:30 p.m. Downtown

W&J WILSON LIMITED CHARGEX

1221 Government Street (Opposite Post Office) Phone 383-7177
1210 Newport Phone 592-2821

• PRESCRIPTIONS FILLED WHILE YOU WAIT
• PERSONALIZED SERVICE
• WE DELIVER
McCALL DAVEY DRUG LTD.
Hillside at Shelbourne
Phone 384-8106

THE BEE HIVE British Woollens
SALE!
STARTS MONDAY
BIG CLEARANCE of KNITTING WOOLS
From Our Regular Stock
SAVINGS UP TO 50%
Enquire about our Crochet Lessons.
Victoria's Knitting Centre Since 1906
619 Fort St. 383-9821
Hillside Shopping Centre 386-9313

CARPET CLEANING

PHONE NOW FOR A FREE ESTIMATE
477-9529
Reliable steam cleaning process offers faster drying (no delays from "wet champoo"). Free from shampoo residue . . . deeper soil extraction . . . restores pile beauty.
COIT
P.S. Great Upholstery Cleaning too!
WORLD'S LARGEST DRAPERY AND CARPET CLEANING SPECIALISTS

—Jim Ryan photo

500 Fund Sendoff

Colonist 500 Fund will be benefitting from a coffee party to be given for public at 11 a.m. Friday by the Women's Conservative Association. Mrs. H. E. Reid, Mrs. H. W. Gladwell and Mrs. G. R. Pearkes will be among those extending welcome. Party will be held at Mrs. Gladwell's home at 1770 Rockland.

Ann Landers

Dear Ann Landers: For two years A has been keeping company with D, a woman eight or ten years his senior. A month ago he gave her a diamond.

During their courtship, A's mother never welcomed D into her home. The son was told not to bring her to family functions. He complied with is mother's wishes. Except for the age difference, D is the type of girl most mothers would love their sons to marry. She is successful, attractive and charming.

Many of us feel the engagement should be celebrated in some way but we don't want to offend the mother. How do we proceed?—**Kin.**

Dear Kin: The age difference should be ignored. The mother should be invited to all festivities and it's up to her to decide whether she wishes to accept.

□

Dear Ann Landers: A few months ago you printed a letter from Big Q regarding her husband's loss of sexual ability due to the medication he taking for high blood pressure.

She might as well face the fact that he will be on medication as long as he lives. His sex life is over. High blood pressure can be kept under control, but only so long as a person stays on the medication. I know because I've been waiting for five years for my husband, to "liven up" and it hasn't happened.

So here I am at 48, climbing the walls and trying to behave myself. When I confided in the doctor, he said, "You should be glad he's still alive." Of course I am, but I'm—Not Dead Yet.

Dear N. D. Y.: It ill behooves me tell your doctor how to practise medicine, but perhaps he doesn't know that a change in medication might eliminate the problem you describe. That doctor may be keeping your husband's blood pressure under control, but he hasn't done much for you. I suggest another doctor who might lead you and your husband to joint counselling. Many couples enjoy sex even though one (or both) are on medication for high blood pressure.

□

Dear Ann Landers: Why are people so stupid? Why do they marry without the slightest thought to family background? Not only the physical health but the mental health of prospective husbands and wives should be carefully examined. Is there anything that can be done to smarten people up? The ignorance along these lines is appalling.—**Wanted: A Better Worod.**

Dear Wanted: The basis for most marriages is emotional, not rational. I know of no way to "smarten up" the emotions.

WILKINSON ROAD UNITED CHURCH

60th Anniversary Services

Sunday, October 28th

11:15 a.m., 4:30 p.m.

Guest preachers:

The Rev. Bert Whitmore and Rev. A. E. King

French Centre Idea Finds Eager Support

Organizers of a French centre for Victoria lack many things — like money and an actual building — but interest isn't one of them.

All kinds of English and French-speaking people have volunteered to help work toward a friendship centre for Francophones, many of them young people, pro-tem president Mrs. Sybil Butterfield and secretary Mme. Andree Godbout said last week.

Nearly 100 people turned out for a meeting in September at which committees were formed for such activities as a film club, a discotheque, outdoor ventures, and folk song sessions.

On Wednesday in St. Jean Baptiste parish hall, Colwood a general meeting will be asked to ratify a constitution so that the group can be registered under the Societies Act of B.C.

The group will be registered as Le Centre Socio-Culturel Fransaise de Victoria, and will begin its fund-raising with membership sales.

Need for a centre has been felt for a long time, Mrs. Butterfield said, especially among French-speaking visitors and newcomers to Victoria, including armed forces personnel. For this reason, one of the first objectives is an information centre.

"We'll try," said Mme Godbout, "to establish links as soon as possible for visitors and the large French-speaking community that already exists here."

Many new arrivals, including young people from Quebec and California, have welcomed the idea.

Leading workers so far have been drawn from students who belong to the University of Victoria French club, the French-Canadian club in Victoria, the Alliance Francaise, high school staffs and students, the Modern Language Teachers' Association, the Canadian Forces Base Language Training Program teachers and Camosun College community services language classes.

France Joins Expo '74

SPOKANE, Wash. — The French government announced it will participate in Expo '74, the Spokane World's Fair. "France is the first European nation to announce participation in Expo '74," said Expo president King Cole, "and we are delighted with the announcement."

We DARE to COMPARE!

The Challenge: Whatever hearing aid you now wear, however well you believe you hear with it, we challenge you to compare it with the remarkable new "DirectionEar MARK 100" by MAICO!

New DirectionEar MARK 100 by MAICO

- HEAR VOICES CLEARLY!
- LESS BACKGROUND NOISE!
- 'FOCUS' ON SOUNDS!

SEND COUPON FOR FULL DETAILS

I'd like MARK 100 Information:
Name
Address
City

Exclusively from MAICO

PHONE 383-2436

R. O. MUNSON & CO., 732 Fort St.

Hearing Aids from $50.00 Available

In Our 70th Year

Saba Bros Limited

1130 Douglas St.
Phone 384-0561

Long is Beautiful . . . and warm and practical

If you're into the season's very feminine long look come see our collection of smart-to-the-ankle topcoats. In meltons and luxurious rain-resistant velvets they make beautiful fashion sense.

Shown: The Great Coat in wool melton with half belt, layered yoke, stand-up collar, and spiffy silver-coloured buttons. Black, Red, or Royal Purple in sizes 8-16. 60.00

CHARGEX

CHARGE IT! New accounts opened in minutes.

Two paragon patterns in fine bone china

By Paragon of Stoke-on-Trent, England, a pair of patterns in good English bone china.

Apart from the plate at far left, the pieces shown above are the TUSCANY pattern. In a beautiful Florentine shade of blue and traced in brown and gold.

The plate at the left is the BOW pattern, a design capturing the style and charm of Bristol Bow porcelain made in Chelsea in 1745.

5-piece place setting, $17.95. Teapot, $17.95. Covered sugar, $11.75. Cream, $5.95.

BIRKS JEWELLERS

YATES ST. HILLSIDE

For Fall Entertainment... from Birks

CRYSTAL STEMWARE

FROM FRANCE

Fine lead crystal is an investment in gracious living that will give you a lifetime of pleasure. Simply designed to blend with a period of modern setting . . . The rich sparkle of every piece will impart an air of distinction to any table. Sizes available: Goblet, Claret, Wine, Liqueur, Sherbet, Champagne, Footed Juice, Fluted Champagne and Tumbler.

Set of 6 (Any one size.) 11.95

Set of 8 (Any one size.) 15.95

Another new and exciting fine lead crystal stemware from the famous Cristal D'Arques Factory at prices that hardly match the fine quality and distinctive design. Priced for every day use, but with a beauty that will enhance the most stylish table setting.

SPECIALLY PRICED

Set of 6 (Any one size.) 11.95

Set of 8 (Any one size.) 15.95

BIRKS JEWELLERS

YATES ST. HILLSIDE

Hallmark Society Moves Before Demo Squads

Friendly Persuasion Is Saving Heritage Homes

When the "parrot" house was scheduled for demolition last year to make way for an apartment block, Carolyn Smyly went to see Vic Wilson, owner of the property, to try to talk him out of it.

She argued that the parrot house should be preserved. Wilson took a different view.

The parrot house was destroyed, but Mrs. Smyly had learned one thing: If she was going to plead a case for similar buildings, she would need a stronger platform.

In April of this year, she founded the Hallmark Society to try to save "heritage" buildings — those of architectural, historical or social value.

After two summer tours of heritage buildings and four weekend displays in Bastion Square of before-and-after pictures, membership and public supports mushrooming.

The society has been helped in its work by a change in the municipal act which allows municipalities to designate buildings as heritage buildings.

Once a building has been designated, a developer must apply to demolish it and this gives the municipality the control it needs to preserve heritage buildings, Mrs. Smyly says.

Smyly
. . . rules changing

By SHARON CURRIE
Colonist Reporter

The change in the law gives the municipality a breathing space while it decides exactly what it wants to do with a particular building, she said.

When faced with an application to demolish, a municipality wishing to preserve a building can flatly refuse the application, arrange to have the building moved, or negotiate to have the developer build elsewhere.

Because the developer has to apply, he is far more likely to be sensible in negotiation, Mrs. Smyly says. "It changes the rules of the game."

The change in the municipal act also allows for the establishment of heritage advisory committees to advise municipalities on heritage buildings or lands.

Victoria has recently announced the establishment of such a committee under the chairmanship of Ald. Sam Bawlf. Mrs. Smyly will be one of the five members.

Municipalities have been reluctant to use their new powers mainly because of the lack of provision for compensation of those people whose buildings are designated, Mrs. Smyly said.

However, the provincial government has been making "quiet noises" about a possible provision of funds to support municipal powers, she added.

An inventory committee of the society, working through the Canadian Inventory of Historic Buildings, is currently preparing a catalogue of heritage buildings in Victoria.

By taking pictures of the buildings, listing the names of the owners and the zoning of the property, they hope to amass enough information to get a clear idea of the location and zoning of all the heritage buildings in the Victoria area.

The committee has several hundred photos already and is applying for a grant to publish its catalogue.

If the buildings are demolished, Mrs. Smyly said, the catalogue will at least provide a historical record.

Thirteen of 14 houses in the 1100 and 1200 block on Fort — "the most important heritage cluster as far as cross-section of architectural styles is concerned" — are giving Mrs. Smyly particular concern at the moment.

Office space in a building not yet constructed is being leased and Mrs. Smyly believes the location of the building may be planned for that section of houses.

The city isn't moving fast enough to preserve its heritage buildings, Mrs. Smyly believes. "We've lost 60 per cent of our top quality buildings already."

Through presentation of briefs containing detailed descriptions of the buildings in each municipality it feels should be saved, the society hopes to persuade municipal councils to take advantage of their powers to save the remaining buildings.

They've presented a brief to Oak Bay council and will present a brief to the Esquimalt council in the next month or so. Briefs to Saanich, North Saanich and Central Saanich councils will follow.

While the society tries to persuade councils to preserve the buildings, it leaves the choice of method up to the individual councils.

"We tell them that this is what you must do but how you do it is up to you. They can take steps from designation to outright purchase."

Preservation of heritage buildings should be a combined effort of the three levels of government and the local community, Mrs. Smyly says.

It has been suggested that governments should deal with the preservation of buildings along jurisdictional lines — that the federal government should take the necessary steps to preserve buildings of federal importance, the provincial government, buildings of provincial importance and the municipal government, buildings of municipal importance.

Forgetting for the moment the problem of deciding which buildings are of importance to which level of government, she said, the idea is unworkable because the number of buildings in any one community that would be classified as important to the federal or provincial government would be far outnumbered by the buildings judged to be of purely municipal importance.

That is, the greatest number of buildings would be placed in the care of the government with the least amount of money to spend on them.

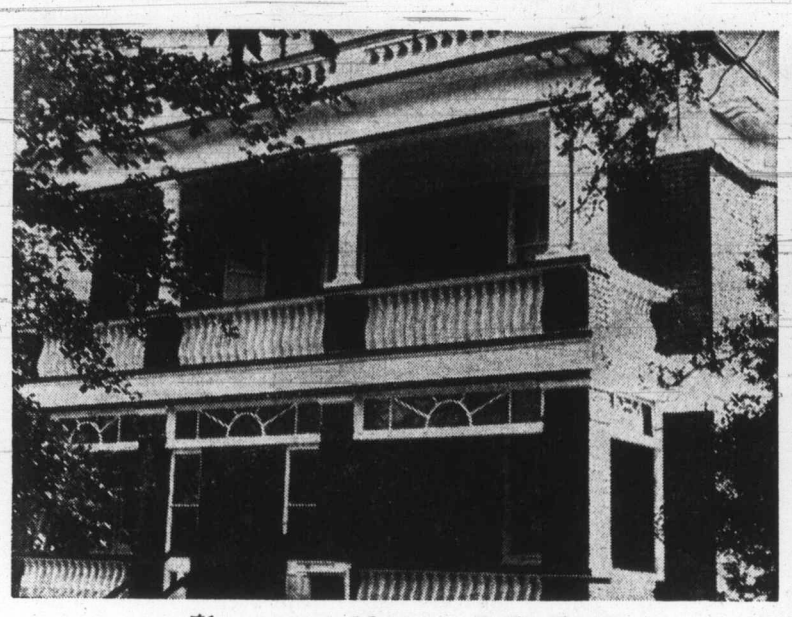

Elegant period home on Dallas Road

'Preservation of valuable old buildings is essential to the sanity of a city'

She says that although many people think the provincial government is going to step in and solve the problem by providing enough money to preserve heritage buildings, she doesn't think this will happen because "governments tend to shy away from long-term maintenance" of projects.

Even if a purely governmental solution were offered, she said, she would oppose it because she doesn't want the care of heritage buildings to be taken out of the hands of private enterprise.

She said that although it may be necessary for the government to purchase some heritage buildings, the great majority should be open to ownership and operation by businesses and citizens.

"Most people who own a heritage building are willing to pay for its upkeep. I live in a heritage building and I don't resent the money I put into the house. But this doesn't mean that if the government offered to paint the outside of my house every 10 years, I wouldn't take them up on it."

She suggested that the provincial government could contribute by granting a sum of money to set up a foundation for the on-going work of preservation.

Ideally, the foundation would find ways to benefit the building apart from the individual owner since owners come and go but the building, hopefully, remains.

If the local community is to be persuaded to co-operate with government in the preservation of historic buildings, "the pockets of stubborn resistance — the real estate companies, developers and chambers of commerce" — will have to be tackled next, Mrs. Smyly says.

Real estate companies look at heritage buildings from a negative point of view, she said. They advertise them as a "handyman's dream" instead of accentuating the positive. If they could be induced to study period architecture, they'd learn the value of what they're selling, she said.

As far as dealing with developers, the society has to show them that the preservation of old buildings is not uneconomical, she said.

Studies done in other cities show that when a city allows its heritage buildings to fall, investment opportunities are jeopardized, she said.

The society may aply for a grant to do a similar study in Victoria.

For details of membership in the society, write to Carolyn Smyly, 4354 Wilkinson, or phone 479-3282.

For a New Look this Fall
. . . and all year 'round—
let us show you the newest in floor covering for every room in your home. We'll be happy to advise you, and submit an estimate without obligation.
CAPITAL CITY CARPET & LINO
1920 Oak Bay Ave. 598-4441
After 6 p.m. Call
J. Houston 383-9584

Ascorbic Acid Powder (Vitamin C) 1 lb. $4.75
also
Megavitamin Powder
Megavitamin Tablets
OWL DRUG
PRESCRIPTIONS
MAYFAIR CENTRE
and 724 FORT STREET

G.R. PEARKES Arena
3100 TILLICUM
388-6664
Community Skating LESSONS
7 Weekly 45-Minute Sessions $5.00
Limited Registration Monday, Oct. 22
9 A.M. - 4 P.M. At Arena Office
PRE-SCHOOL LEARN TO SKATE LESSONS
Starting Wed., Oct. 31 — 2:30 - 3:15 p.m.
BASIC FIGURE LESSONS
Starting Wed., Oct. 31 — 3:30 - 4:15 p.m.
BASIC HOCKEY LESSONS
Starting Wed., Oct. 31 — 4:15 - 5:00 p.m.
Also Wed., Oct. 31 — 5:00 - 5:45 p.m.

Special Prices
DRAPERIES
Cleaned in Petroleum Solvent.
Decorator Fold.
Reg. $3.49 per Panel.
SPECIAL THIS MONTH
ONLY, PER PANEL $2.98
at
Handi-Spot Cleaners
9 Burnside Road West 383-9712
Complete Alteration, Relining and Hanging Service Available

New Models IN SELBY ARCH PRESERVER
The fashion shoe with the built-in comfort!
Always at King's
1153 DOUGLAS ST

FAMOUS SHAPERS

WILLEM
We've Got it All!
- Artistry
- Knowledge of Hair, Scalp and its behaviour
- Experts in modern scissor styling
- All our Stylists have more than 7 years' experience
- Protein perms
- Protein steam perms
- Biowave
- AVOCADO PERMS The penetrating oils of the avocado

WILLEM KAPTEYN'S
House of Beauty
1949 FORT ST.
(Safeway Plaza)
592-2464

Bailey Flowers
FLOWER ARRANGEMENTS, CORSAGES, WEDDINGS, FUNERALS
Orchids Our Specialty
OPEN EVENINGS
1055 Trans-Canada Hwy. at Grange Road
479-1777 or 479-4177
FREE DELIVERY

REASONABLE
THE RATES AT HARROW HOUSE
Government Licensed
Personal Care for Elderly Ladies and Gentlemen
We're NOT AN INSTITUTION!
But A HOME, with beautiful surroundings, friendly atmosphere and reasonable rates.
CALL US — 385-9821

milady's

TOTAL LOOK BEAUTY
SPECIAL on Hair Coloring
Complete Hair Care Service
Hours: 9-7 Daily; 9-3 Saturday.
Evenings by appointment only.
1006 BLANSHARD
385-3389

DISPENSING OPTICIANS Rx
Styles Have Changed but
We are still famous for Good Old-Fashioned Service
AT
PRESCRIPTION OPTICAL
- 1025 Douglas Street
- 1120 Yates Street
- 159 Trunk Rd., Duncan
- 1105 Pandora Avenue
- No 103 Commerce Mall (View Street)
- No at No. 102 — 9775 Fourth Street, Sidney

OAK BAY MANOR
2251 Cadboro Bay Road
VICTORIA
For leisurely living!
Our rates are inclusive of meals, daily maid service and the use of all facilities — swimming pool, therapy swirl bath, sauna. Also the library and participation in a fine social program.
MONTHLY RENTAL RATES

	ONE PERSON	COUPLES
Single Room Suite	$395.00	$670.00
Two Room Suite	$625.00	$725.00

(Spacious living room and separate bedroom)
LARGER SUITES — TERMS ON REQUEST
Your personal guests may stay or dine at a reasonable charge.
*EXPECTING VISITORS?
If you have friends visiting during the winter we have several fine suites of various sizes, available for a month or longer.
FOR FURTHER INFORMATION OR BROCHURE PLEASE PHONE 598-3326
OAK BAY MANOR 2251 CADBORO BAY RD.

Shangri La
IT IS FUN TO CALL 384-7811
CHINESE FOOD
FREE DELIVERY
Open Daily
733 Johnson St.
Dining Lounge

make your appointment early for Gift Photos
CHRISTMAS PACKAGE SPECIALS
From 27.95
Individual or Family Studio Colour Portraits
1-8"x10" Plus 4-5"x7" in Folders
Avoid the last minute rush, meet the mailing deadlines. Book now.
OTHER PACKAGES ALSO AVAILABLE NOW AT SPECIAL SAVINGS
TIVOLI STUDIOS
Hillside Shopping Centre 385-8024

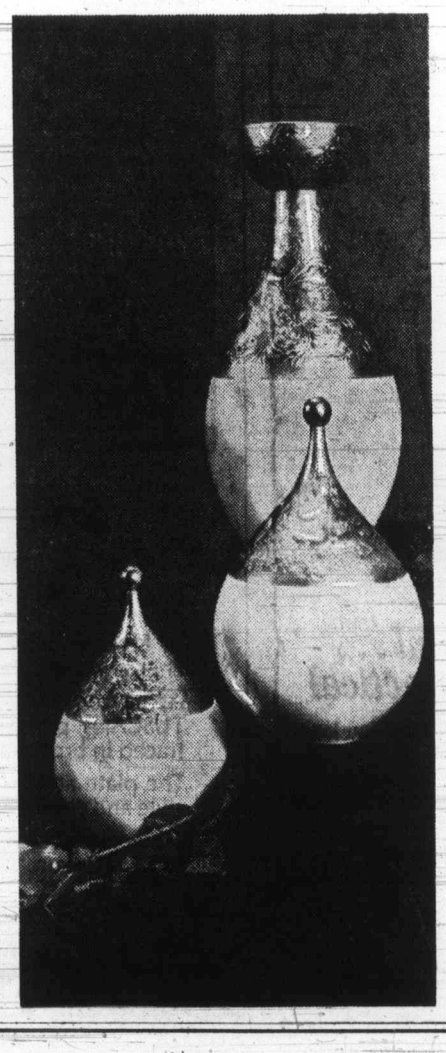

Rosenthal
exclusive to EATON'S in Victoria
China, Main Floor, Home Furnishings Building

Students Restore Organ

ANCASTER, Ont. (CP) — In the basement of a high school in this community near Hamilton, 12 students worked through the summer on 10 tons of pipes, air chests, relays and miles of electrical wiring.

They were reassembling one of the surviving theatre organs in Canada.

Built about 1920 by a Woodstock, Ont., organ company, the monster with 17 sets of pipes was rescued last year when the Capital Theatre in Hamilton was demolished.

The Ancaster high and vocational school students, aided by the Theatre Organ Society of Hamilton, took the organ out of the theatre bit by bit in 10 days.

With the financial assistance of a $5,460 Opportunities for Youth federal grant, the students hope to have the organ ready for a concert by Christmas.

CLOCKS
WITH SCONCES
GALBRAITH'S
CLOCK SHOPPE
762 YATES 383-9434

ATTENTION!

Pacific Swim School is now offering —

- ADULTS RECREATION SWIM
- MOTHER'S SWIM 'N TRIM
- BUSINESSMEN'S NOON SWIM

PHONE 477-6521
PACIFIC SWIM SCHOOL
1669 PEAR ST.

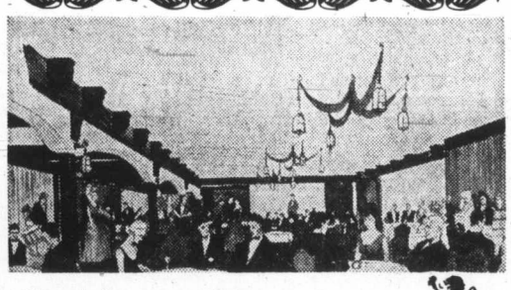

Clare Anderson suggests to
INQUIRE ABOUT THE
RED LION BANQUET ROOM

- Ideal for: Conventions, Banquets, Wedding Receptions, Private Parties, Display Room, etc.
- Seating capacity 200 people.
- Large dancing area.

Meal Prices Start from 2.75 Per Person
—NO RENTAL FEE ON BANQUET ROOM—
—Available 7 Days a Week—

the RED LION MOTOR INN
greater Victoria's only Full Facility hotel/385-3366
3366 DOUGLAS STREET
(NEXT TO THE WORLD OF PLEASURE)

LADIES' AND MEN'S
COATS
SANITONE DRY-CLEANED
COATS
SPRING - FALL - WINTER
COATS
1.99 each
Save Up to $1.00
LIMITED TIME OFFER
EXCEPTIONS — LEATHER, SUEDE BORG, FUR OR FUR TRIMMED

Added Special on DRAPES, CHAIR COVERS, CHESTERFIELD COVERS and BEDSPREADS
20% OFF

Individual dry cleaners
We know that NO ONE cares more about YOUR clothes than you do... but we're next!
Sanitone Home Pick-up & Delivery 382-9141

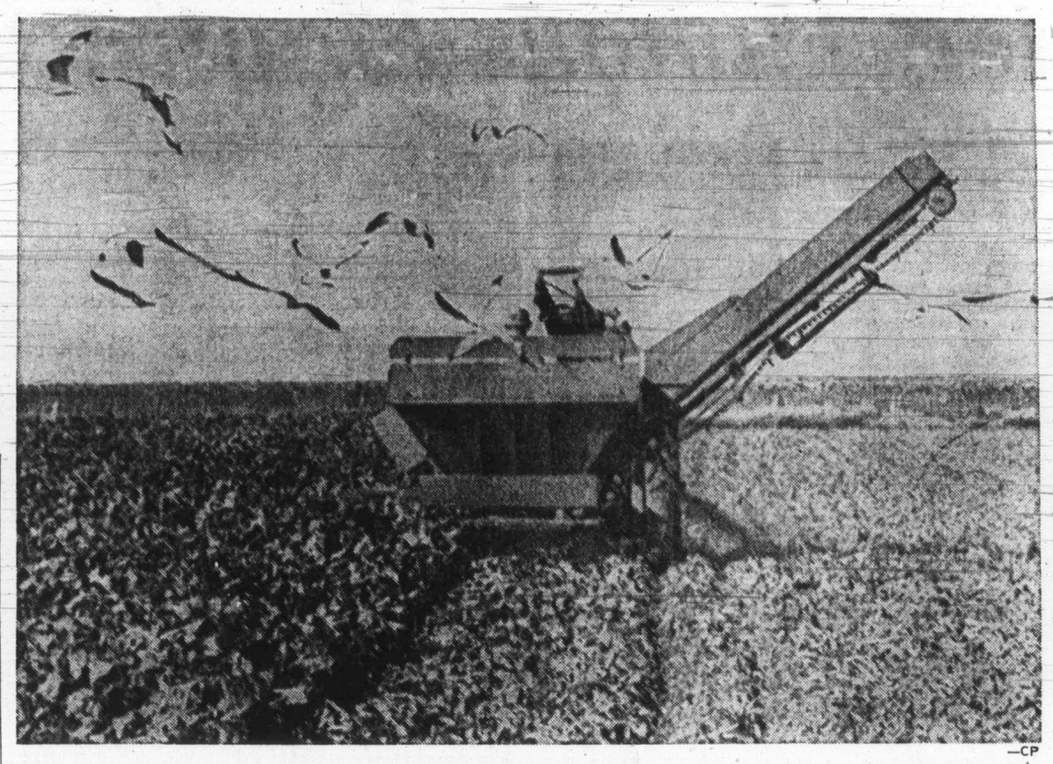

—CP

Flying Lookouts

Sea gulls fly overhead on lookout for a meal, while Joe Janos operates beet topping machine on farm near Cranford, 20 miles east of Lethbridge, Alta. Beet tops will be used as cattle food. Remainder of beets will be dug into ground.

NOTICE
GIBSON'S STUDIO LTD.
are pleased to announce that the well known and respected photographer
ROBIN CLARKE
is now associated with the company and is looking forward to meeting his present and past clients. There are now three award winning photographers to serve you.
WILFRED GIBSON
SERGEI GIBSON
ROBIN CLARKE
Book now for your Christmas portraits and your coming wedding.
GIBSON'S STUDIO LTD.
Estab. 1909
383-6221

Three Million Acres of Cow Pats

Aussies Import Dung Beetles

Colonist - LAT Service

SYDNEY—Australia is importing thousands of dung beetles from Africa to combat one of the major economic hazards facing the ranching industry — an abundance of cow manure.

The 15-year project, being watched by biologists throughout the world, is designed to introduce to Australia a species of tunneling dung beetles that can bury the manure now smothering the land.

Although native beetles disperse cattle manure in other parts of the world, nature did not put them in Australia because cattle arrived here only 150 years ago after being imported from Asia.

Australia now has 30 million head of cattle and each accounts for about 10 "pats" a day. At any given time, 3 million acres are covered by the pats, which harden and lay undisturbed for months or even years and thus kill the growth needed for grazing.

But in experiments already termed successful in parts of Australia, the tiny onthophagus gazella beetles tunnel up beneath the pats, separate them into pinhead-sized balls and roll them into their shafts. Within 48 hours, the pats have disappeared.

In addition to clearing the land, this enriches the soil because the nitrogen in fresh dung is lost to the atmosphere when the manure dries on the surface and it kills the eggs of parasitic worms in the pats.

"The rate of the pats' disappearance is really quite spectacular," said Dr. Douglas Waterhouse of the Australian Commonwealth Scientific and Industrial Research Organization (CSIRO).

Waterhouse said, however, that more than 200 species from south of the Sahara would have to be imported, tested and bred. Twenty species have been imported since the program's inception in 1967.

The beetles are dispersed at selected sites and allowed to spread through natural migration. They have already colonized 250 square miles in northern Queensland and penetrated 50 miles inland.

Dr. G. F. Bornemissza of CSIRO's division of entomology heads a 10-man Australian research team in Africa and describes the project as "probably unique in the history of applied ecology."

One of the important benefits of the beetles' work also is the elimination of the bus fly and the buffalo fly which breed in fresh manure.

The pesty bushflies are so abundant in some areas that the growth of tourism has been impeded and children wear veil-like insect screens over their heads.

There are 250 indigenous dung beetles in Australia which bury the pellet-sized droppings of kangaroos and other marsupials but they can not cope with the large pats of the domestic animals introduced by Europeans.

LAST CHANCE

TO REGISTER FOR S-T-R-E-T-C-H & SEW

- BASIC 8
STRETCH SEWING CLASSES
Starting Oct. 22, 23, 24. Morning, afternoon, evening. 8 Lessons. $15

- MEN'S PANTS CLASSES
Starting Thurs., Nov. 1. 9 a.m. to 11 a.m. and 7 p.m. to 9 p.m. 2 Lessons $5

- NEW IDEAS CLASSES AND PATTERN VARIATIONS
Starting Tuesday, November 6. 1 to 3 p.m. 4 Lessons $8

LEARN TO DRAUGHT
YOUR OWN PATTERNS TO FIT YOU
Men's tailored jackets, 4 lessons $12. Starts Thursday, November 15th.

DO NOT BE MISLED
S-T-R-E-T-C-H & SEW (TM) Fabrics are the only authorized people on Vancouver Island to teach you S-T-R-E-T-C-H & SEW (TM) methods; also to supply you with books and patterns. Only OUR teachers hold certificates from S-T-R-E-T-C-H & SEW of Oregon Inc.

S-T-R-E-T-C-H & SEW BOOKS By Ann Person $4.95
S-T-R-E-T-C-H & SEW FABRICS
2541 Estevan Ave. 592-9622

What's Next

Today — CBC Talent Festival Winners (pianist Linn Hendry, soprano Anna Chornodolska and violinist Malcolm Lowe), Royal Theatre, 2:30 p.m. (Also Monday at 8:30 p.m.).

Wednesday — Jungle Shikar in India (W.A.T. Film), McPherson Playhouse, 6 and 8:30 p.m.

Thursday — The Learned Ladies (UVic Theatre), Phoenix Theatre, 8 p.m. (through Nov. 3).

Thursday — CBC Talent Festival Winners, McPherson Playhouse, 8:30 p.m.

Friday — Music at Noon (UVic Dep't of Music), MacLaurin Auditorium, 12:30 p.m.

Friday — Patrick Pearse Motel (Bastion Theatre), McPherson Playhouse, 8 p.m. (through Nov. 3).

Saturday — Pinocchio (Bastion Theatre), McPherson Playhouse, 2 p.m. (Also Nov. 3, 10, 17 and 24).

Repeat Offer . . .

REAL BEAUTY BONUS

For a limited time only, with every $5.00 or more purchase of Marcelle Products you'll receive FREE a 2 oz. Moisture Creme, Valued at $4.00.

m Marcelle
Hypo-Allergenic
Cosmetics

Enjoy the luxury of high fashion makeup without thought of skin irritation. Cosmetics so rich in beauty "extras" they just can't help being beneficial for all women. Treatments to pamper and protect your skin as never before. Everything known to irritate sensitive, delicate skin has been screened out . . . leaving only pure protection and a radiant new you.

McGill & Orme LIMITED
PRESCRIPTION CHEMISTS
Main Dispensary, 649 Fort St. in Yarrow Bldg.
Open Every Day of the Year 'til 10 p.m. EXCEPT SUPPER HOUR SUNDAY
For delivery call 384-1195

HEARING AIDS

B. S. H. TYE
Certified Hearing Aid Audiologist

Mr. Tye has been fitting hearing aids since 1938 and now, with the latest developments by Radioear Corporation, he is able to bring new levels of comfort, clarity and intelligibility to many of the most difficult cases, some of whom formerly could not obtain much help from a hearing aid . . . Free Tests in your home or our office.

SEVERAL DAYS HOME TRIAL BEFORE PURCHASE

See Mr. Tye at
VICTORIA HEARING AID CO.
209 Yarrow Building
645 Fort Street
Phone 383-5125

HEARING AIDS Available For $50.00

WRAP IT UP EARLY
FOR GREAT CHRISTMAS GIFTS AND VALUE SHOP SEARS CHRISTMAS WISH BOOK

TAKE ADVANTAGE OF OUR WRAP IT UP EARLY OFFER.

No payments — not even service charges until January 1974. But you have to order from the 1973 Wish Book before November 10th and charge it only on your Sears All Purpose Account. Selections and service have never been better than right now.

24-hour teleshop:
386-3161

Sears
Simpsons-Sears Ltd.
Simpsons-Sears Hillside: 3190 Shelbourne Street. (10-58)

Sitar Master, Famous Flautist Share Bill

By KING LEE

There is a great show at the University of Victoria on Thursday night but you're going to need a friend to get in.

UVic's Alma Mater Society has brought together Paul Horn and Ravi Shankar for a concert that night at the campus gymnasium for a show starting at 9 p.m.

Horn is a jazz flautist who now calls Victoria his home. He will kick off the show.

Shankar is the master of the sitar. His biggest claim to fame came in 1965 when Beatle George Harrison took sitar lessons from the classical sitarist.

Horn is making a special trip back to Victoria for the show. He's currently playing at The Nucleus in Vancouver. On Nov. 2, Horn will begin a cross-Canada tour which will take three weeks.

Tickets are $3.50 for UVic students and $4.50 for their guests. Only AMS-card-holding students may purchase tickets at the AMS office in the Student Union Building.

The problem is that AMS funds are being used to sponsor the show and that is the reason for restricting the ticket sales.

Seating at the show, by the way, is on the floor. So bring something soft to sit on.

□

The McPherson Playhouse is going to be a busy place for the next while.

The New Kingston Trio are appearing there next Sunday and then it's Jessie Winchester on Nov. 4 (Sunday), blues-guitarist Freddy King on Nov. 23 (Friday) and Willie Dixon on Dec. 2 (Sunday).

Tickets for The New Kingston Trio are on sale now while tickets for the Winchester show won't be ready until early this week. Winchester is a blues-country-folk artist from Montreal and should be entertaining. Tickets range from $3 to $4.

□

Valdy is winding up his U.S. concert tour and he performed Saturday night with Gordon Lightfoot at Southern Oregon College. One of his last concerts will be with Jose Feliciano in Tucson, Ariz.

Manager Keith Lawrence said Valdy has purchased and is restoring a 72-foot schooner which is in Newfoundland and plans to sail it to Victoria. Lawrence said that the cruise may take up to two years to complete because of Valdy's business commitments. His latest album, Landscapes, is due out Nov. 9.

□

Tom Middleton and Songbird are currently appearing in Oil Can's Room at Oil Can Harry's this week. The Victoria singer has a single due in about a month called One More Chance and an album is scheduled to be released early next year.

Middleton and former-manager Mike Easton have agreed to a mutual parting and Can Base Productions of Vancouver, where Middleton has done his recording, is now handling the singer's business.

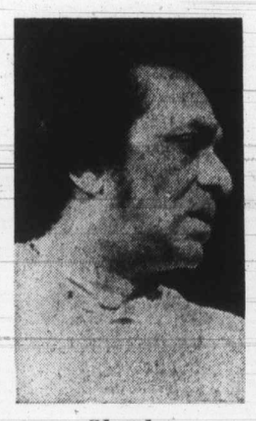

Shankar

Horn

Russia, Canada Science Pact

MOSCOW (AP) — Canada and the Soviet Union signed a protocol on science and technology that Alastair Gillespie, Canada's minister of trade, called a good starting point for increased Soviet-Canadian trade.

Week In Records

Victoria's Top 20

This Week		Last Week
1.	Heartbeat, It's a Lovebeat — DeFranco Family	(1)
2.	Angie — Rolling Stones	(4)
3.	Half Breed — Cher	(2)
4.	Jimmy Loves Mary-Anne — Looking Glass	(6)
5.	Ramblin' Man — Allman Brothers	(3)
6.	China Grove — Doobie Brothers	(9)
7.	Could You Ever Love Me Again — Gary and Dave	(5)
8.	Loves Me Like a Rock — Paul Simon	(8)
9.	I'll Have to Go Away — Skylark	(12)
10.	Let Me In — Osmonds	(13)
11.	We're An American Band — Grand Funk	(7)
12.	The Most Beautiful Girl — Charlie Rich	(16)
13.	Delta Dawn — Helen Reddy	(10)
14.	Make My Life a Little Brighter — Chester	(15)
15.	My Maria — B. W. Stevenson	(11)
16.	Paper Roses — Marie Osmond	(18)
17.	We May Never Pass This Way Again — Seals and Crofts	(20)
18.	Photograph — Ringo Starr	(N)
19.	Midnight Train to Georgia — Gladys Knight and the Pips	(N)
20.	Last Kiss — Wednesday	(N)

(N)—denotes new entry onto Top 20.

Aircraft Found After 17 Years

SAN BERNARDINO, Calif. (UPI) — The civil air patrol and a sheriff's search party have found the wreckage of a light plane which disappeared nearly 17 years ago with four persons aboard. What was left of the single-engine Cessna 170 which left Los Angeles International Airport March 2, 1957, was discovered at the 8,000-foot level on the east slope of Mt. San Gorgonio. Aboard the plane when it took off were the pilot, Marjorie King, 35, Los Angeles, her mother, Marjorie Kumler, La Jolla, Calif., and Mr. and Mrs. Jacob Wierdsma, of Kent, England.

Vancouver, Mather Croons

OTTAWA (CP) — Since Chicago can be My Kind of Town, and people can leave their hearts in San Francisco, Barry Mather has decided to give Vancouver lyrical immortality.

The New Democratic MP for Surrey-White Rock has composed a song about his favorite city—Vancouver.

The song, now is being distributed to all B.C. radio stations.

Mather can't play any musical instrument and says he can't sing either.

As for his future musical career — "politics is my music."

ASK Mr. FOSTER
SINCE 1888
Complete World Wide Travel Service
Use Your Bay Account
Open Thursday and Friday 'til 9:30 p.m.
The Bay, Main Floor
Hudson's Bay Company

Hawaii
$252
Air Fare Round Trip Victoria to Honolulu
Fine Hotels from $8 per person per day
WILLIS TRAVEL SERVICE
578 Yates 385-4312
Opposite Post Office for Personalized Service

CALL IN TODAY FOR DETAILS
P&O CRUISES
Sea Travel for People Who Thought They Couldn't Afford It
BLANEY'S TRAVEL
"The Travel Planners"
VICTORIA AGENT P&O LINES
IATA
Victoria Office: 920 Douglas — 382-7255
Oak Bay Office: 1503 Wilmot Place 598-4531

It's a Bird, It's a Plane, It's a BARGAIN!
HAWAII
FROM $115
Take advantage of AirClub International's Jet Boeing 707 service to Honolulu. Three flights weekly featuring free movies, 6-Channel Stereo, delicious meals and complimentary beverages. Reserved seats.
AirClub offers low cost hotel packages featuring Cinerama Hotels from $50 per week, including room, transfers, lei greeting, luggage handling, local tips and taxes. See the Outer-Islands as well.
For Free Brochure—Clip and Mail
Name
Address
City
Telephone
"America's largest Government certified travel club."
AIRCLUB INTERNATIONAL
For members Only—$15 to join
765 Hornby, Vancouver, B.C.
689-1511

MARWON
For Travel Arrangements On All P&O Cruises
MARWON TRAVEL SERVICE
1622 Government St.
382-4215

INDIA
120 Days
From $789
Victoria and Return
The above price includes a special 5-day tour with hotel accommodation to the Taj Mahal, Delhi, Agra, Jaipur and return to Delhi with departures every Sat. effective Nov. 3.
AIR FARE ONLY
SEATTLE TO DELHI OR BOMBAY AND RETURN
$645
BAINS International Travel Service Ltd.
"Serving Travellers for Over 22 Years"
1710 Douglas (Opposite the Bay) Phone 386-6363
IATA
Vancouver 6364 Fraser St. 324-2277

HAWAII
Cruise 'n' Fly
Departures from October through February.
Starting at $404 Per Person
Special Family Reductions
The best of both worlds is now yours to enjoy. The luxury of a cruise, combined with the convenience of flying give you time to enjoy the sun this winter. Full color brochures are now available.
TRAVELEYDEN TOURS 768 Fort 388-4201

Westours South Pacific cruises begin in Tahiti and end in Fiji—or vice versa. Fly to either island. Board the yacht-like cruise ship mv *West Star*. Relax for eleven exciting, informal days island-hopping through paradise. Bora Bora, Rarotonga, American and Western Samoa, Vava'u, Tonga. The cruise is a vacation in itself. Or make it part of a longer holiday to Australia, New Zealand, Hawaii, the Orient—or around the world. Anytime November through April. Mail the coupon for color brochure. Or ask your Travel Agent.
SOUTH PACIFIC
WESTOURS, INC. / 900 IBM Bldg. / Seattle, Wa. 98101 691
Please send South Pacific brochure.
Name
Address
City State
Zip WESTOURS
MV *West Star* registered in Liberia

We'll take $65 off your airfare to Los Angeles when you take The Yacht to Mexico.

65 SIXTY-FIVE DOLLAR VALUE 65
This coupon is good for $65 towards the total cost of a 7 or 10 day "flight and cruise" vacation to Mexico, with Western Airlines and the *Spirit of London*. It is not redeemable for cash or other considerations. Valid only for residents of the States of Idaho, Montana, Oregon and Washington and residents of the Provinces of Alberta, British Columbia and Saskatchewan. This coupon must be presented to, and validated by, a Travel Agent for this offer to become effective. Valid for adult tariff cruise fares only.
*Except December 19 and 29 cruises.
Offer expires May 18, 1974.
$65
Name
Western Airlines Flight No. and Date
Travel Agent Validation
P&O. The British Cruise Line.

There's no gimmick to it. That $65 coupon you see is really worth $65.
Just hand it to any travel agent. He'll book you on Western Airlines to Los Angeles and reserve your choice of space on the British-registered *Spirit of London*. The coupon will save you $65 on your trip.
The Yacht is a ship with everything it takes to make a great vacation. A pool, restaurant, sun and sport decks, lounges, a movie theatre, a band, an orchestra, stage shows and nightclubs.
She sails from Los Angeles Oct. 27, Dec. 1 and Dec. 8 on three seven-day cruises calling at Puerto Vallarta and Mazatlan. And Oct. 17, Nov. 7 and Nov. 21 on three ten-day cruises making additional stops at Manzanillo and Acapulco.
And it's all yours. Mexico. The fun of The Yacht. Entertainment. First Class cuisine. And your cabin.
From as little as $365 for seven days and $525 for ten days. But only before December 9. After that the price of any Mexico vacation goes up—even The Yacht's.
Start counting on that 812 extra pesos spending money now. Take the coupon to your travel agent today.
SPIRIT OF LONDON
This year, the P&O vacation.

FOUR new horizon HOLIDAYS in the SUN! FABULOUS
Puerto Vallarta MEXICO
PARADISE ON THE PACIFIC . . . WHERE IT IS SUNNY AND WARM ALL WINTER LONG.
TWO WEEKS FROM $339
INCLUDES: • Round Trip PWA Charter Flight • Hotel with 2 meals daily or your very own apartment • Welcome Fiesta Party • Barbecue Beach Party • Airport Transfers.
DEPARTURE DATES: From Vancouver Nov. 10, 24, Dec. 8, Jan. 6, 20, Feb. 3, 17, March 3, 17, 24 30
Honolulu HAWAII
TWO SUN-SOAKED WEEKS OF FUN ON THE ALOHA ISLE!
FOR AS LITTLE AS $359
INCLUDES: • Round Trip PWA Charter Flight • Choice Hotel in Exciting Waikiki • Aloha Welcome Greeting • Airport Transfers • Other Attractions.
DEPARTURE DATES: From Vancouver Jan. 8, 22, Feb. 5, 19, March 5, 19, April 2
SUNNY SAN DIEGO
with something for everyone
GOLFING GALORE, SHOPPING IN MEXICO, THE SAN DIEGO ZOO, SEA WORLD AND THE WONDERFUL SOUTHERN CALIFORNIA SUNSHINE.
1 WEEK: $219 2 WEEKS: $269
REDUCTIONS FOR FAMILIES
INCLUDES: • Round Trip Air Fare by Scheduled Flights • Choice Resort Hotel • Airport Transfers • Other Attractions.
DEPARTURE DATES: From Vancouver Dec. 22, 29, Jan. 26, Feb. 9, 23, March 9, 23, April 12
Disneyland
for the young and young in heart—
A WORLD OF FANTASY AND MAKE BELIEVE, BASKING IN THE WONDERFUL SUNSHINE OF SOUTHERN CALIFORNIA.
ONE WEEK FOR $239
REDUCTIONS FOR FAMILIES
INCLUDES: • Round Trip Air Fare by Scheduled Flights • Choice Hotel close to Disneyland • Airport Transfers • Big 15 Disneyland Entrances and Attractions.
DEPARTURE DATES: From Vancouver Dec. 22, 29, Jan. 26, Feb. 9, 23, March 9, 22, 23, 24, April 12
FULL COLOUR BROCHURES, INFORMATION AND BOOKINGS FROM: YOUR LOCAL TRAVEL AGENT

Logging Roads Wide Open to Public

Outdoor explorers and sportmen have hundreds and hundreds of miles of logging roads to travel 24 hours a day, seven days a week, under a new program announced this month by MacMillan Bloedel.

MB, effective immediately, is opening inactive logging roads in designated areas to the public on an all-hours basis, and people will be able to camp overnight in the adjacent forests.

In a major expansion of its land use program the company also will open some main logging roads in active logging areas to provide the same full access, where road widths and other conditions permit safe, two-way traffic.

Full Scope

Tremendous! The full scope of this new policy didn't really hit home to me until I started studying MB's series of 17 new maps, which show the 24-hour-a-day access routes in red.

MacMillan Bloedel is really operating in the red, as far as public recreational access is concerned.

These maps, which may be obtained from MB Community Relations Office, 401—3rd Avenue N., Port Alberni; or MB Community Relations Office, 55 Front Street, Nanaimo; or company division headquarters offices; or from tourist bureaus at Campbell River, Courtneay, Duncan, Nanaimo, Parksville, Port Alberni, Powell River, Qualicum and Squamish, display an abundance of red lined roads.

The company has obviously gone overboard to provide public access at all hours.

Practically all of the Shawnigan Division roads, reached from Highway 1, at Duncan, turn west on road to Deerholme, four miles, are open at all times, and that includes the road to Wild Deer Lake, where there is some excellent trout fishing.

The main line of the Chemainus Division in the Copper Canyon area is now open at all hours.

Lake Chain

Northwest Bay Division has opened the access to the Boomerang Lake chain for all-hour travel, but all the rest of that division is still a weekends-only access proposition.

You can drive through to Bamfield from Port Alberni at all hours, and also into Nitinat Lake from Cowichan Lake.

But, the road from Nitinat River to Franklin River and the Flora main line is still restricted, although on my trip through that area this month I noticed a sign at the Nitinat bridge asking recreation travellers seeking to go through to Franklin River to park and wait for a company radio-equipped vehicle to take them through.

Short Road

In the Kennedy Lake Division the road along Maggie Lake to Toquart Bay is a fully open road and so is the short road into Kennedy Lake.

In the Sproat Lake Division most of the Ash River-Elsie Lake Roads, reached from the bridge at the foot of Great Central Lake are now open on a 24-hour seven-days-a-week basis.

In the Menzies Bay Division you may now take the main line road from Menzies Bay, through to Mohun Lake (and on to Morton) and further along to Brewster, up Brewster to Spirit, or on the west side of Brewster along the Memekay main and the Salmon River to Kelsey Bay.

The Iron River road which gives some access to Oyster River fishing spots is also open.

The road alongside the west bank of the White River, which is the main road sought by recreationists, is till restricted to weekends, but the road along the west bank is open.

The Adam and Eve mainline roads are open.

Especially good for us is that our two new books, Logging Road Travel with Alec and Taffy Merriman, will now be useful every day of the week. They detail all the popular stopping places along all the logging roads, from Victoria to Cape Scott. But you had better get the new MB maps to find out which roads are open at all times.

As part of its expanded public access program MB has erected new signs which detail the status of the roads.

One sign read: "Caution Heavy Vehicles. Open to public traffic. Drive with Extreme Care. Observe all signs. Yield to Logging Traffic."

Another reads: "Welcome. Inactive Forest area. Road open to public at all times. Please drive carefully."

The other reads: "Active Logging Area. Public may drive here only between 5 p.m. and 6:30 a.m. — weekdays. Open weekends and holidays. Please drive carefully."

Jack Forest, MB's group vice-president, forestry and building materials, says the expanded public access program will provide maximum possible use of the company's logging road system for access to forest lands, lakes, streams and mountains for sports fishermen, hikers, hunters, skiers, alpinists, rock hounds and other recreationists.

The expanded land-use facilities will include pocket wilderness areas, experimental campsites, boat launching ramps, nature trails and ski runs.

In the past, public access has been limited to periods when loggers were not working, which meant essentially weekends, holidays and evenings.

Under the new access policy:

- Full access will be available 24 hours a day, seven days a week on designated logging roads which are not in use.

The public will be able to camp overnight in adjacent areas provided safeguards are observed to protect them from logging truck traffic and to protect the forest and environment. No open camp fires will be permitted during summer months because of danger of forest fires, and recreationists will be asked to remove their garbage to established public garbage dumps and receptacles.

- Full access will also be available on a few mainline logging roads which are being used by logging trucks, but where two-way traffic is considered safe.
- Access to roads and area where active logging is underway will have to be restricted to the hours when loggers are not working. Overnight camping will not be permitted in these areas because of safety considerations.
- Active logging roads will be marked with clearly visible signs which will show the times these roads may be used. When a road becomes inactive the sign will be changed.
- Name signs will be placed on branch roads and directional signs will point the way to various destinations and special features.
- No passes, permits, or check-in procedures will be required in designated open-access aeas.
- During periods of high fire hazard public access will have to be suspended.

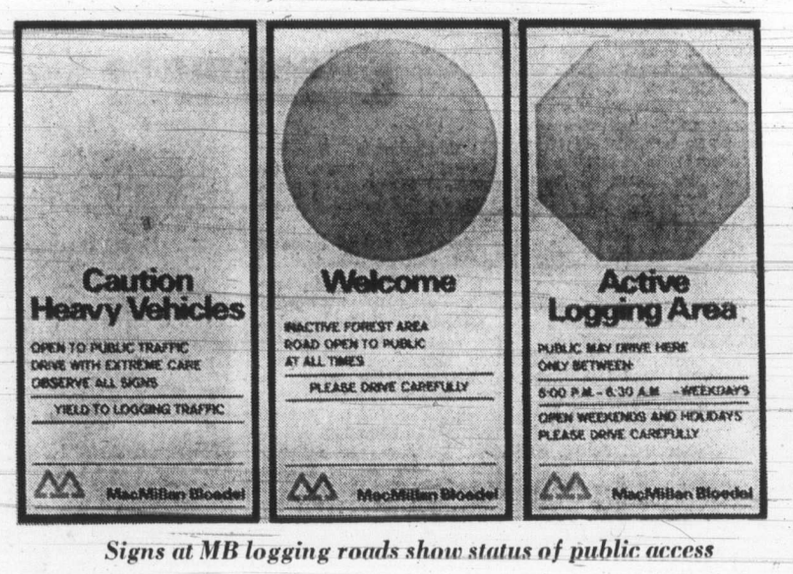

Signs at MB logging roads show status of public access

Outdoors with Alec Merriman

Sydney Restaurants 'Second Class'

By DAVID LAMB
Colonist —LAT Service

SYDNEY — An American visitor dining in a good Sydney restaurant recently asked the waiter to recommend a typical Australian dish. The waiter smiled and explained there wasn't any such thing.

For Australia, a land of fish 'n' chips and steak 'n' eggs, has never developed a native fish or a distinctive style of cooking. Even New Zealand has its toheroa soup. Australia has only its meat pies, which are as English as warm beer.

"The last 10 years we've tried to work out some typical Australian dishes for the menu," said Robert Hervas, executive chef at the Wentworth Hotel, "and in all this time we've come up with exactly nothing."

Kangaroo tail soup and kangaroo steaks were relatively popular restaurant items a few years ago. But kangaroos, like the rest of Australia's unique local game, are protected now, which partly explains the unimaginative menus in most restaurants.

The arrival of more than 3 million immigrants in Australia since the Second World War played an important part in the nation's eating habits and accounts for an upsurge in the number of small, cosmopolitan restaurants in Sydney. Local historian Donald Horne once summed up the gourmet circuit here with the words: "Sydney has some excellent second-class restaurants."

Rifle-Cleaning Accident

Alan Theriault, of 437 Forward, Belmont Park, was taken to Victoria General Hospital for treatment Friday after he accidentally shot himself in the right shoulder while cleaning a .22 calibre rifle at his home. Police said the wound was not a serious one.

Jet Crash Kills 10

FORTALEZA, Brazil (Reuter) — At least 10 persons were killed and more than 30 injured when a Brazilian air force one-man fighter jet crashed into a cluster of adobe huts on the outskirts of this northeastern Ceara state capital. The jet flattened five of the huts and ignited a number of others when it exploded.

Lapidary Room Opened

The new lapidary room in the Oak Bay Senior Citizens' Centre at 1442 Monterey, was opened officially Thursday by Centre director Mabel Murphy. Present were, representatives of Oak Bay council and members of the Oak Bay Lions Club.

PASADENA ROSE PARADE
Dec. 28 to Jan. 8
Start planning now to be with us—see this exciting and colourful event in person. Tour includes DISNEYLAND-LION SAFARI - PALM SPRINGS AND HOLLYWOOD. Plus miles and miles of sightseeing. Two nights in San Francisco.
Our office is closed Oct. 11 to Oct. 29.
We will be pleased to hear from you after this date and reserve your seat for you.
B.C. TRAVEL
402—1029 Douglas 385-4732

PORTUGAL
SPAIN
MOROCCO
3-Week Holiday Tours
$858.00
INCLUDES:
- Return economy air fare from Vancouver.
- Escorted motor coach tours of Morocco, Spain and Portugal; guide.
- Hotels for 21 nights; private bath.
- 40 meals.
- Transfers, taxes.
- Frequent departures.

Call in Today for Full Details.
WILLIS TRAVEL SERVICE
385-1533 or 385-4312
578 Yates St.

Now's the time for a
Midweek Holiday
Your room for 3 nights beginning Sunday, Monday or Tuesday, 3 breakfasts and 2 dinners. Afternoon tea. Nightly dancing and entertainment. A soothing back massage. Plus 18 holes of golf or a curling lesson. It's all yours for only $49 per person, double occupancy, during the off-season.*
Plan a Midweek Holiday now. See your travel agent or write Max A. Nargil, Managing Director.
*5% B.C. Gov't room tax is additional.
THE HARRISON
Harrison Hot Springs, British Columbia

P&O
AGENT IN VICTORIA
Specialists in International Travel
PaulinTravel
1006 GOVERNMENT STREET / Telephone (604) 382-9168

"CHERRY BLOSSOM"
Circle Pacific Cruise
S.S. ARCADIA—MARCH, 1974
TOTEM TRAVEL
50 DAYS
From $2070
Sharing 2 Berth Cabin
Departs Vancouver—March 18, 1974
Returns Vancouver—May 15, 1974
ITINERARY: Vancouver, Honolulu, Yokohama, Kobe, via Inland Sea to Kagoshima, Hong Kong, Manila, Rabaul, Sydney, via Lord Howe Island and Balls Pyramid to Noumea, via Havannah Passage to Suva, via Niuafo'ou to Pago Pago, Papeete, Nuku'Hiva, Los Angeles, San Francisco, Vancouver.
CALL US NOW FOR YOUR FREE DETAILED COLOUR BROCHURE INCLUDING DECK PLAN
MAYFAIR 386-3277 9-9 Thurs. and Fri.
IATA
Hillside 388-6281 9-9 Wed., Thur., Fri.
TWO IATA APPROVED LOCATIONS TO SERVE YOU
"AT TOTEM MOST OF ALL IT'S THE PEOPLE"

TOM SALLAWAY
Hillside

UNA ETHELL
Mayfair

TOTEM TRAVEL and
WARDAIR
CANADA LTD.
CHARTER FLIGHTS to
London • Prestwick • Amsterdam • Frankfurt
Commencing Late April, 1974
As there is a 3-month pre-registration requirement, we suggest you register now.
with TOTEM TRAVEL SERVICE
388-6281 or 386-3277

GET YOUR PASS-PORT PHOTO
NOW AT THE BAY PORTRAIT STUDIO MAIN FLOOR.
USE YOUR BAY ACCOUNT
Hudson's Bay Company

Tahiti by jet. Fiji by ship.
18 days. From $1210.
Make it easy and take it slow. Take a Pan Am Jet Clipper to Tahiti and home again from Fiji. In between flights, spend 10 relaxed days aboard the mv West Star (Liberian registry). Your ports of call: Bora Bora, Rarotonga, Pago Pago, Apia, Vava'u and Nuku'alofa (both in Tonga, the kingdom Captain Cook called "The Friendly Islands"), then on to four days of fun in Fiji. Air fare is Group Inclusive Tour (we'll form the Group) including your flights between here and Los Angeles to meet your Pan Am Jet. Cruise based on minimum rate "C" deck cabin with private facilities. Ask your Pan Am Travel Agent for Pan Am Holiday 577. *Coral Islands*.
Take it from us.

Pan Am Holiday Tours, Dept. 577
1300 Fourth Ave.
Seattle, Wash. 98101
Please send me your free brochure on Coral Island Tours.
Name
Address
City State
Zip Phone
My travel agent is
VIC
PAN AM

Two spring months, cruising the whole Pacific.
From $2070.
This March, P&O's British-registered *Arcadia* will be exploring the Pacific from top, to bottom, to top.
Traveling 24,000 miles to over 15 ports. From Honolulu, to the Orient in Cherry Blossom time. From fascinating ports in the Philippines, to the tranquility of the South Sea islands.
She sails from Vancouver March 18.
And just $2070 buys it all. The Pacific. Three superb meals every day. Your entertainment (stage shows, nightclubs, cinema). All the facilities of the ship (pools, lounges, bars, sun and sport decks, ACBL Bridge Tournaments). Splendid English service (there's one crew member for every two passengers). And your accommodation.
Or if you book a larger stateroom, with fares of $3070 or more, we'll give you a free round-trip flight from your home to Vancouver.
For more information about destinations and prices talk with your travel agent. Or send for our free Circle Pacific Cruise brochure.
P&O. The British Cruise Line. 20(10-20/21)
409 Granville Street, Vancouver, 2, B.C.
(604) 682-3811
Please send me more information on your Circle Pacific vacation.
Name
Address
City
Province Zone
Travel Agent

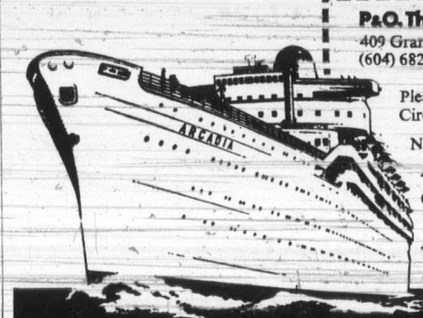

This year, the P&O vacation.

High School Pays Way for Student Players

By RAY KERR
Colonist Chess Writer

There were many outstanding aspects to the B.C. Open chess championship in Vancouver Thanksgiving weekend, but one of the more important developments went almost completely unnoticed.

What happened was that Victoria High School provided funds so that three Victoria players could compete in B.C.'s biggest chess event of the year — something that I've been hoping for during the past several years but have seldom seen happen.

Nevertheless, I consider Victoria High's action highly commendable and one that should be emulated by other Vancouver Island schools, because the game of chess today is the second fastest growing pursuit next to bridge, in North America.

And Vancouver Island youngsters certainly deserve all the help they can get.

Today, for example, we're carrying the third revision of the year to BCCF ratings.

It is hardly surprising that the ratings show two of Victoria High's stars — Gordon Campbell and Roger Harper — making the biggest progress in B.C. during the past few months.

But they get plenty of encouragement at that institution and maybe now other Island schools will realize there are other worthy pursuits besides football, basketball and hockey.

All I know is this — in the last few months I've personally organized half a dozen or so tournaments involving hundreds of players, with about 90 per cent of them youngsters of school and university age.

I've never had an ounce of trouble with any of them.

If that doesn't mean anything, I don't know what does.

Meanwhile, everything is go for next weekend's Saanich Fall Doubleheader featuring two tournaments in one — the Greater Victoria Open championship and the Saanich Fall Woodpusher. Both will be held Saturday and Sunday, Oct. 27 and 28, at Gordon Head Recreation Centre.

The open championship is, fittingly enough, open to all. The Woodpusher section, on the other hand, is open only to players with a BCCF rating (or equivalent) of under 2000. However, anyone with a below-2000 rating is still eligible to play in the top section, and players like Campbell, harper and Jeff Reeve intend to do so, from what I hear.

Another player that told me the other day he's almost certain to play in the championship section is B.C. champion Bruce Harper, 18, of Vancouver, who seems to have developed a liking for Vancouver Island tournaments.

Registrations, both at the Gordon Head centre on Feltham Road, will be at 8 a.m. Saturday for the top section and 9 a.m. the same day for the Woodpusher. Entry fee is $7 for the top event, $5 for the Woodpusher, with hefty discounts for juniors 15 and under. All players must be holder of both BCCF and Chess Federation of Canada memberships, and these will be available at site.

It should be a great event and the Woodpusher section should be a fine opportunity for many juniors to test their strength against more experienced opposition.

Triple treat in Games of the Week and all three from B.C. Open.

The first one is a gem by Campbell, who neatly outplays young Victoria colleague Tracy Cooper, who tries something different against the Pirc-Robatsch and winds up in a passive position. A fine game by Gordie and a neat coup at the end.

In the next one, Victoria Central junior high's star Joseph Leung shows why he's won two major junior competitions in a row, with a convincing destruction of veteran Victoria junior Leonard Molden. Molden is a strong player but in this one he doesn't seem to have a chance. Not Leung's 12. NxP, a move many juniors might have missed.

Third game is a quick win by Cooper over Eldon Foster, a strong player from Vancouver, Wash.

Checkmate

Leung
. . . shows why

Cooper White	Campbell Black	Cooper White	Campbell Black
1 P-K4	P-Q3	18 P-N5	P-K4
2 P-QB3	N-KB3	19 O-O-O	P-K5
3 P-Q3	P-KN3	20 PxP	BxP
4 B-K3	B-N2	21 B-Q3	P-Q4
5 N-Q2	O-O	22 P-N3	R-B1
6 B-K2	P-QB4	23 N-Q2	BxR
7 P-KB4	P-QN4	24 RxB	Q-Q2
8 N1-KB3	B-N2	25 P-N6	N-B3
9 P-KR3	P-KR4	26 BxP	Q-Q3
10 Q-B2	N-B3	27 BxR	RxB
11 N-R2	P-QN5	28 P-B5	Q-B5
12 P-QB4	N-Q5	29 NR2-B3	N-K5
13 BxN	PxB	30 K-N1	QxP
14 P-N4	PxP	31 R-N1	N-B6ch
15 PxP	N-R2	32 K-N2	P-K6
16 NQ2-B3	P-KB4	33 N-R4	N-K7ch
17 KPxP	PxP	34 Resigns	

Leung White	Molden Black	Leung White	Molden Black
1 P-K4	P-QB4	11 O-O	Q-B2
2 N-KB3	P-K3	12 NxP	QxBP
3 P-Q4	PxP	13 N-N7ch	K-Q1
4 NxP	N-KB3	14 Q-N5ch	P-B3
5 N-QB3	B-N5	15 PxP	QxKBP
6 B-Q3	BxNch	16 N-K6ch	K-K2
7 PxB	P-Q4	17 QxQP	N-N3
8 P-5	KN-Q2	18 Q-Q6ch	K-B2
9 Q-N4	P-KN3	19 N-N5ch	K-N2
10 B-KB4	P-QR3	20 B-K5	Resigns

Cooper White	Foster Black	Cooper White	Foster Black
1 P-K4	P-Q3	8 N-N3	Q-N5
2 P-Q4	N-KB3	9 B-Q2	NxP
3 N-QB3	P-KN3	10 N-Q5	Q-R4
4 P-KB4	B-N2	11 B-N5ch	QxB
5 N-B3	P-QR5	12 N-B7ch	K-Q1
6 PxP	Q-R4	13 NxQ	Resigns
7 N-Q2	QxP		

Colonist Exclusive

Chess Ratings Change Listed

Ratings for hundreds of members of B.C. Chess Federation have undergone considerable change in the past several months, thanks to a special BCCF service provided for at least the remainder of 1973.

The service was made necessary at the beginning of the summer when BCCF broke away from the Northwest Chess group — which also includes Washington and Oregon — and joined Chess Federation of Canada on an exclusive basis.

After the breakaway, Northwest Chess ratings were no longer available and CFC ratings likely won't be in full force until the end of 1973.

That's why BCCF's first vice-president Ray Kerr of Victoria, chess columnist with The Daily Colonist, volunteered to continue all ratings for BCCF members in major tournaments beginning July 1 of this year. His latest revision — third this year — takes in the giant B.C. Open tournament in Vancouver Thanksgiving weekend, plus a few matches.

Here are the latest revised ratings in alphabetical order and published exclusively in The Daily Colonist:

Doug Adams, 1959; Ken Baker, 1992; Robert Barbeau, 2002; A. Behesith 1693; Jon Berry, 2337; Jean Bigras, 1813; Brock Bishop, 1472; Harold Brown, 2123; Robert Brown, 1672; Len Buhr, 1447; Gord Campbell, 1860; David Cavett, 1804; Jerry Cayford, 1863; Bill Chornobay, 1743; Gerry Conrad, 1687; Tracy Cooper, 1786; Sinclair Coughlin, 1519.

Doug Craigen, 1219; Jim Craigen, 1410; Robert Craigen, 1245; Peter Danenhower, 2085; Aaron Doyle, 1421; Robert Fancett, 1995; Gerry Forbes, 1840; Norman Forbes, 1714; Eldon Foster, 1682; Ken Freed, 1771; Nigel Fullbrook, 2087; Claus Grassmuck, 1486; Duncan Haines, 2077; Manfred Hammerling, 1775; Bruce Harper, 2356; Roger Harper, 1774; Phillip Hay, 1442; Francisco Herdocia, 1666; Alan Hill, 2261; Barry Huybens, 1604; A. J. Jackson, 1511; Richard Jeanpierre, 1916.

William Jeffries, 1406; Chris Jones, 2051; William Jung, 1989; Dave Karch, 1556; E. Kelsey, 1812; Nitti Khaodhiar, 1871; Nikola Kospartov, 1769; Marty Kosub, 1275; Ernest Krzyzoski, 1947; Greg Lam, 1827; Harold Lemke, 1764; Joe Leung, 1931; Rob Linning, 1666; Brian Longworth, 1308; Kerry Lowe, 1796; Brian McLaren, 2095; Mike McLaughlin, 1144; E. Macskasy, 2306; Dave Medalen, 1717; Leonard Molden, 1609; Mike Montchalin, 2157; Glenn Morin, 1888; Ken Morton 2035; Bill Ng, 1891; Svend Nielsen, 1443; Anne Oosterveld, 1311; Henry Oosterveld, 1643.

Joe Oszvald, 2170; Michael Paulse, 1602; Richard Pomfret, 2029; Brian Potter, 2032; Otto Rasmussen, 1823; Jeff Reeve, 1933; G. Riddell, 1778; Peter St. Louis, 1475; Von Sarac, 1690; H. Schapansky, 1415; Dan Scoones, 2188; Ken Seal, 1553; Peter Segnitz, 1263; Werner Segnitz, 1565; Dave Shapero, 2047; Cris Sion, 1672; Chris Skuce, 1601; V. Sovilj, 1832; Gail Stringer, 1345; Tom Strothotte, 1755; Duncan Suttles, 2501.

R. Sykes, 1175; Laird Swanson, 1772; William Tate, 1573; Jack Taylor, 1946; Peter Tjebbes, 1492; William Van Camp, 1733; Leslie Vitanyi, 2011; Joe Vlasic, 1541; Hans Vullings, 1389; Mike Westbrook, 1715; Robert Willoner, 1750; Gary Zak, 1714; Bob Zuk, 2333.

Foremost Revenue Rarity Found in B.C. Law Series

By FAITH ANGUS.

Several newcomers to philately, interested in Canadian material, have been inquiring about the British Columbia Law centennial issue which realized $62 at a sale held by McBride Stamp Auctions of Portland last summer.

The set of five special Law stamps (10, 25, 50c, $1 and $2) was issued by the government of British Columbia in 1958 to commemorate the centennial of the founding of B.C. They featured old courthouses in five different cities. Unfortunately this attractive series is very hard to obtain as only 3,000 complete sets were released.

The $2 denominations had the largest printing of 68,000 copies. One of Canada's foremost revenue rarities was also found in this set — the 50c value with the orange color missing. Twenty-five copies are known to exist and they are listed in Bileski's catalogue of British Columbia Revenue Stamps at $750 mint and $1,000 unused.

A 40ph. stamp was issued by the Federal Republic of Germany last month to mark its admission to the United Nations as a full member, graduating from its previous observer status. Also in September, Cyprus issued a set of five commemoratives to mark the 60th anniversary of the Boy Scout organization in Cyprus (10m), the association of Cyprus with the European Economic Community (25m), 10th anniversary of the UN Food Organization Program (35m), Cyprus Airways' 25th anniversary (50m) and the 50th anniversary of INTERPOL (100 milliemes). Botswana's 3c and 20c commemoratives marking the centenary of the death of Dr. Livingstone were issued on Sept. 10.

This year, for the first time, Finland will release a special Christmas stamp. The 30 pennia stamp, scheduled for Nov. 15, features a stylized Santa Claus driving his sleigh across a wintry landscape, and representing the Finnish belief that Santa's work lies behind the mountains of Lapland.

A set of three Christmas stamps (7, 12 and 35c) will be issued by Norfolk Island on 22. The 7c and 12c values feature a common design showing a child dreaming of a Norfolk pine decorated for Christmas. The 35c denomination depicts a view of Norfolk Island from Point Ross looking across Emily Bay, with a Christmas star in the eastern sky.

Australia's Christmas pair in denominations of 7c and 30c, appeared on Oct. 3, featuring significant passages from the New Testament instead of the traditional nativity scene. Under metric conversion introduced on Oct. 1, the 30c stamp will cover the 10 gram air mail rate to the United Kingdom and Europe. A special Christmas aerogramme will be released on Nov. 14.

STAMP PACKET

RENO
FUN TOURS
Weekly
Oct. 27 to Nov. 10
Xmas Tour Departs Dec. 22 and 29. Also from Vancouver Weekly.

PALM SPRINGS
14 Days—Departs Nov. 10

PASADENA ROSE PARADE
Departs Dec. 21—17 Days
Departs Dec. 27— 9 Days

SAN FRANCISCO-RENO
8 Days—Departs Dec. 29, Feb. 23 and Mar. 30

DISNEYLAND
10 Days—Departs Dec. 22, March 23 and April 12

LAS VEGAS
Reno - Las Vegas
9 Days—Departs Dec. 22, Jan. 26 and March 9

CALIFORNIA
15 Fun-packed days visiting San Francisco, Disneyland, San Diego, Reno, Tijuana, Las Vegas.
Departs Feb. 10 and Monthly Thereafter

MEXICO
20 Days
By Bus and Train
Departs Jan. 12, 19
$467.50
Each Double

WRITE or PHONE FOR FREE BROCHURE
All Fun Travel
818 DOUGLAS STREET, VICTORIA, 383-9123

GEORGE WILLIS TRAVEL FILMS

See the new colour travel films of Hawaii made by George Willis These films and many others are available to house parties and clubs and organizations. Musical entertainment is also available to complete your program. This service has been supplied for many years by our Travel Bureaus. Further information can be obtained by phoning me at my music studio after 5 p.m.
GEORGE WILLIS
854 Fleming St. Victoria, B.C. 382-4887

PASSPORT PHOTOS
NO APPOINTMENT NECESSARY
Jus-Rite Photos 716 Yates St. 384-8041

HEADING SOUTH? CONSIDER CORONADO

...a perfect Southern California vacation headquarters...near to all the region's fabulous attractions yet serenely removed. On the Pacific Ocean, surrounded by San Diego Bay with Mexico just minutes away...this casual village offers a variety of excellent accommodations, restaurants, shops and recreational activities.
Write for your FREE Coro-Kit, complete information.
Coronado
P.O. Box 396, Coronado, Ca. 92118

ASK YOUR TRAVEL AGENT "ALLABOUT" HAWAII
14 Days from 375.00
AN EMPRESS "ALLABOUT" TOUR

DISNEYLAND!!
Christmas/Winter and Easter Departures Includes:
● Return Air Fare from Vancouver to Los Angeles ● Accommodations for 7 Nights at the Quality Inn, Anaheim ● Airport Transfers ● Deluxe Book of 15 Disneyland Attractions including 2 Entrances Free ● Transportation between Hotel and Disneyland ● Welcome Breakfast.
Adults $239
Children $147
Also other family reductions. Call us.
TRAVELEYDEN TOURS 768 Fort 388-4201

economical ● first-class
Cruises
To the Orient and 'Round the World
Orient Overseas Line's gracious passenger-cargo ships offer delightful cruises to the world's most exciting cities. And they spend an average of two days in every port so you have time to see plenty.
Ships are fully air-conditioned, and carry up to 350 passengers each.
$24 52-Day Orient Cruise — begins at $24 a day first class
Monthly sailings from Los Angeles. Ships: Oriental Jade, Oriental Pearl. Itinerary: Los Angeles, Keelung, Kaohsiung, Hong Kong, Kobe, Nagoya, Yokohama, San Diego.
$25 4-Month World Cruise — begins at $25 a day first class.
Monthly sailings from Vancouver, B.C. Ships: Oriental Carnaval, Oriental Esmeralda, Oriental Rio. Itinerary: Vancouver, B.C., San Francisco, Los Angeles, Acapulco, Panama Canal, Port Everglades, Rio de Janeiro, Santos, Buenos Aires, Capetown, Durban, Lourenco Marques, Singapore, Hong Kong, Kaohsiung, Keelung, Kobe, Yokohama, Vancouver, B.C.
They feature a full activities program. Swimming pool. Attentive stewards. And beautiful public rooms. All cabins are first class with private bath or shower. There's also a doctor and nurse on board so any age can travel.
Fares? Up to 50% less than the standard luxury liner.
All ships are registered in Liberia (in Taiwan for Oriental Rio).
ORIENT OVERSEAS LINE
See your travel agent or contact:
Western Canadian Passenger Agents: Trident Cruises Ltd., 837 West Hastings St., Vancouver, B. C., Canada, (604) 687-6601

ASK MR. FOSTER TRAVEL SERVICE
Main Floor, the Bay 385-8731

FEATHERSTONE TRAVEL
734 Yates
386-6101

BAINS INTERNATIONAL TRAVEL SERVICE
1710 Douglas
(Across from the Bay)
386-6363

AT McMARTIN'S WE SELL LUGGAGE
(Lots of it!)
See us FIRST for your holiday needs.
THIS WEEKS SPECIAL

MEN'S 22" 1-SUIT
"CARRY-ON"
● Black
● Tobacco
● Burgundy
36.95
Reg. $44.95.
McMartins
Bank of Commerce Mall
1175 Douglas (Opp. Eaton's)
and
1605 Douglas—384-6613

Sunflight
HONOLULU
2 Weeks From $299
Departs Vancouver Sun., Dec. 23; Jan. 6 and every Sunday and Thursday thereafter.
MAZATLAN
2 Weeks From $269
Departs Vancouver Nov. 11—25; Dec. 9—23; Jan. 6—20; Feb. 3—17—24—31; April 7—14—28.
FIJI
16 Days From $719
Departs Vancouver Dec. 15—22; Jan. 5—19; Feb. 2—16; Mar. 7—16—30; April 13—27.
YOUR SUNFLIGHT INCLUDES
★ Return jet flight
★ Complimentary in-flight meals and bar service.
★ Accommodation in air-conditioned room, with private bath or shower, and full use of resort facilities.
★ Welcome cocktail.
★ Sunlight representative service.
★ Transfers between airport and hotel, including handling and tipping for one piece of luggage per person.
★ Sunlight beach bag.
BAINS International Travel Service Ltd.
"Serving Travellers For Over 22 Years"
1710 Douglas (Opposite the Bay)
Phone 386-6363
Vancouver, 6364 Fraser St. 324-2277
IATA

COACH LINES

RENO
SPECIAL ESCORTED TOURS
"EVERYBODY LOVES THEM"
Departs Every Saturday
$85.00 Each Twin or Double
Includes transportation, accommodation, side trips to Lake Tahoe, Virgina City, Carson City. free fun packages, miles of sightseeing and much more.
FOR RESERVATIONS AND INFORMATION CALL 385-4411
VANCOUVER ISLAND COACH LINES
710 Douglas Street, Victoria, B.C.
The Employee Owned Company

WEST COAST TRAILS DAY TOURS
Sun., Oct. 21
Sooke - Metchosin,
waterfront including afternoon tea 2.75
Wed., Oct. 24
Yellow Point Lodge
tour. A lovely drive including excellent luncheon at this popular East Coast Rustic Lodge 6.50
RESERVATIONS 478-2973

SKI PEETZ

HAWAII
Departures from Victoria to Honolulu, and return to Victoria, 14 days in this tropical paradise can be yours by calling into Blaney's Travel Service.
Departures are on January 2nd, 16th and 30th; February 13th and 27th; April 10th.
Choice of 14 days in Honolulu, or 1 week in Honolulu and 1 week on Maui.
Blaney's Travel Service is holding Blocked Space on these departures, and can offer you immediate confirmation.
BOOK EARLY AND AVOID DISAPPOINTMENT
BLANEY'S TRAVEL SERVICE
"THE TRAVEL PLANNERS"
Victoria Office: 920 Douglas 382-7254
Oak Bay Office: 1503 Wilmot Place 598-4531
IATA

MAUI
Club Inclusive Kuleana
$28 PER DAY PER COUPLE
INCLUDES:
—1 Bedroom condominium, oceanfront with complete cooking facilities.
—Unlimited use of U-drive for entire stay.
—Breakfasts included and stocked in refrigerator.
—Packages for 1, 2 or 3 weeks.
—Extensions to Honolulu available.
(Prices slightly higher Dec. 1, 1973)
AIR FARE AND TAXES EXTRA
ASK ABOUT OUR LOW COST GROUP DEPARTURES EVERY WEEKEND
TRAVELWORLD A FULL SERVICE TRAVEL AGENCY
BOOK NOW 382-3121
BANK OF COMMERCE BUILDING
on View at Douglas Street

Power Stricken

Power in the West Saanich Road and Wallace Drive area was temporarily cut early Saturday afternoon after power pole was struck by truck driven by Larry Goldring, 22, of 1186 Digham Road. Goldring was unhurt. B.C. Hydro said only a small number of residents were affected.

CURLING
JEUNE BROS.

Spanish Floods Kill 93

MADRID (AP) — At least 93 people are known to have died in Spain's worst flooding in 11 years and officials said Saturday the death toll may reach 200.

Flash floods hit south and southeast Spain Friday. Officials said 93 bodies had been recovered and at least another 100 persons were reported missing.

The waters washed away dozens of homes with families still inside.

The last flooding on such a scale left 600 dead near Barcelona in 1962.

After six months of drought, eight inches of rain fell in six hours Thursday night and Friday morning. Rivers overflowed their banks near the Mediterranean coast.

Worst hit communities were La Rabita, a fishing village in Granada province, and Puerto Lumbreras, a town of 8,000 people 55 miles southwest of the city of Murcia.

Red Carpet Service Since 1919

Williams Quality Meats

795 Fort St. 384-1613

We sell only Canada Choice 1st Quality Beef, Local Lamb and Local Veal

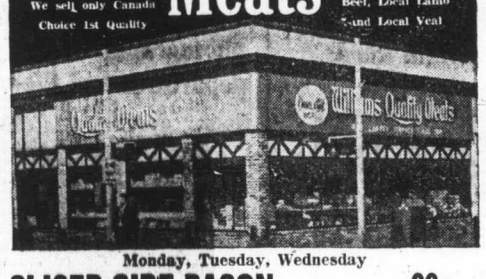

Monday, Tuesday, Wednesday

SLICED SIDE BACON 5-lb. Box ..... 99c lb.
CENTRE LOIN PORK CHOPS ..... 1.29 lb.
BEEF SUPERBURGER 30% added protein ..... 79c lb.
Fresh Local LOIN LAMB CHOPS ..... 2.29 lb.
Fresh Local LAMB RIB CHOPS ..... 1.79 lb.

Grade "A" FREEZER BEEF 100% Guarantee

SIDES 1.15 lb. — HINDS 1.25 lb. — Full Baron 1.15 lb.

All Orders Cut, Wrapped and Quick Frozen Free of Charge

LOCAL LAMB SIDES 20-lb. avg. .. 19.95 each

This could be your last chance to own an apartment by the ocean, right on Beach Drive and within walking distance of the world famous Oak Bay Marina and Restaurant, the Windsor Park rose gardens and just about anything else you could want at the Oak Bay Village.

Yes, there will be resales on Oak Bay. But one thing is almost certain . . . You'll pay a lot more for it than a new one of your choice at the ROYAL ALEXANDRA.

So, it stands to reason, if you're remotely interested in having a place on Oak Bay it would be worth your while to come see the ROYAL ALEXANDRA.

Almost every extra luxury has been provided . . . like a sauna, a therapeutic pool, exercise pavilion, hobby room, Freezer room, underground parking with owner operated electronically controlled gates.

Each apartment is larger and more luxuriously appointed than you would expect at these prices.

If you've ever wanted a place on Oak Bay now is the time to get it before they're all gone.

1-bedroom apartments from $29,900

2-bedroom apartments from $36,500

Get yourself a piece of oak bay
Before it's all gone

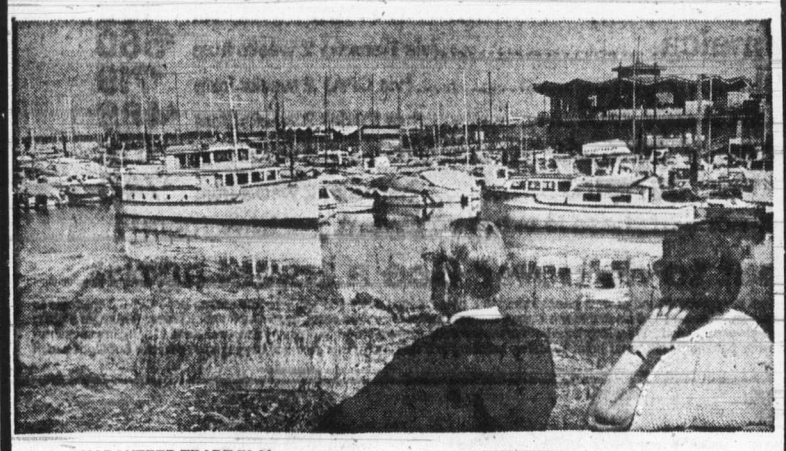

GUARANTEED TRADE PLAN:
IF WE DON'T SELL YOUR HOME IN 60 DAYS WE'LL BUY IT.

Marketing by REMCI
A Division of the
H.A. Roberts GROUP LTD.

The Royal Alexandra

Address: 1450 Beach Drive
OPEN HOURS: noon to 6 p.m. everyday
592-2631

GOLDEN VILLAGE in Hemet California

Adult travel trailer community

drive on out . . . for a week-end . . . a week . . . a month . . . a season . . . or all year

Luxurious 18000 square foot air conditioned clubhouse, features furnished card room, sewing room, hobby & artcraft room, library and lounge.

Welcome to a modern way of life that is really different for "RVERS" who are looking for a modern park providing all the luxuries of a plush country club mobile home park, yet caters exclusively to recreational vehicles and adults only (30 years of age or older).

Golden Village is located in Hemet, Southern California's most scenic healthful valley, world famous for winter and all seasons living.

Close by to scenic mountains, world famous Palm Springs, (Golf capital of the world) modern shopping areas, nite life and the Salton Sea are but a few places for "RVERS" to visit any day or nite during their stay at Golden Village.

Ample parking area in our 1041 space, 99 acre park. Utilities are underground, full-hook ups are provided, including T.V. and telephone at every site.

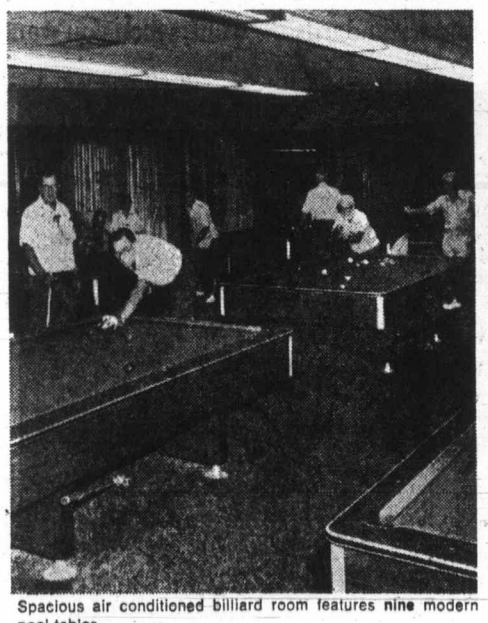

Spacious air conditioned billiard room features nine modern pool tables.

Unique laundry room with 28 matched washing machines and 14 dryers.

Two large heated swimming pools and three hydrotherapy pools are "yours" for relaxation and pleasure.

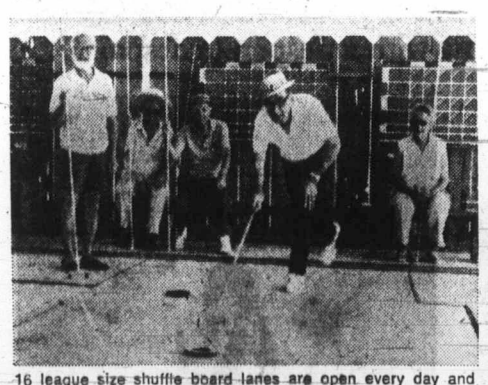

16 league size shuffle board lanes are open every day and feature programmed events for your "fun entertainment".

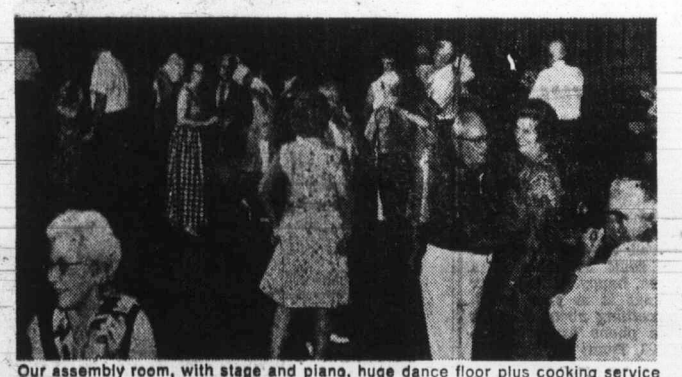

Our assembly room, with stage and piano, huge dance floor plus cooking service featuring all the modern built-ins go hand-in-hand with the many planned parties — all for you and yours!

Our adult trailer park provides so many outstanding facilities that they truly make this a luxury park — all at a price that makes it exciting, like a daily fee for as low as $1.40* — TODAY write for complete details on a better way of life for "RVERS".

*subject to change without notice . . . based on annual rate

GOLDEN VILLAGE

Adult Travel Trailer Community
37250 W. Florida Ave. (Hwy. 74)
Hemet, Calif. 92343 ▫ Ph. (714) 925-2518

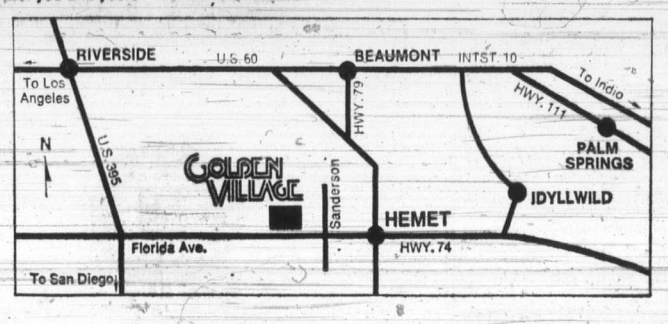

Car Hood Ornament Makes Comeback

DETROIT (AP) — Hood ornaments, those hallmarks of the great cars of the past, are making a comeback.

Ornaments are sprouting on such cars as the Chevrolet Chevelle, Mercury Cougar and other intermediate-sized cars. The large cars, such as the Cadillac and Lincolm Continental, always retained their motoring "mascots."

Hood ornaments began to fade in the 1960s, when it was decided they posed a hazard to pedestrians thrown against the hood in an accident. The hood ornaments appearing these days are spring loaded and flatten on impact.

Perhaps the most notable hood adornment among the vintage cars appeard on the 1931 Kissel. It was an eagle and it also had a function. When the radiator overheated, the uplifted wings of the eagle would droop.

Ornaments apparently got their start just before the First World War when dashboard gauges began replacing thermometer-like devices on car hoods.

That left an unsightly radiator cap up front and automakers started adding ornaments ranging from St. Christopher to a leaping greyhound to an archer with a bow and arrow.

They neared extinction when radiator caps went under the hood and stylists began to streamline the car.

William Mitchell, General Motors vice-chairman for design, links the comeback of the hood ornament to the nostalgia fad.

"We've seen this happening in clothing, in music, in home furnishing and it also is true in automobiles," he said.

"There's a definite reawakening of consumer interest in some of the good things of days gone by."

Troops Guard Belfast Homes

BELFAST (UPI) — Army troops mounted a round-the-clock guard on two Roman Catholic homes threatened with bombings by militant protestants in the community that surrounds them. An army spokesman said a bomb blasted the front door of one of the homes. A pipe bomb was discovered unexploded on the window sill of the other house.

FALL RAMBLER TOUR
Sun., Nov. 11
Join our happy group for interesting and scenic tour of our own area — sights you haven't seen for years and newer developments indicating the growth of our lovely area. Good fellowship over a fine supper in town (included). We can't guarantee good weather — just pleasant atmosphere on our bus. Depart 12:30 from C & C Taxi depot. Dinner at 5:30. Just $8.50.

RENO TOURS
We now have four seats available on October 27th. Reno Tours have been more popular than ever this season and since October 27th is our last Reno Tour for the fall Season we suggest that you get on the phone right now and assure yourselves of a reservation while the weather is still fine and a glorious time can be assured. Double Bedded Accommodation: $95 each, Twin: $98.

CHRISTMAS IN PORTLAND
Dec. 23 — 26
This popular Four Day Christmas Holiday with a Happy Group in Portland, with sight-seeing trips to the surrounding area is selling very well but there still are a few seats available. If a carefree, happy holiday over Christmas is in your mind, do something about it. Pick up the phone and dial us. Dbl: $83, Twin: $87, Sgl: $97.

PASADENA ROSE FESTIVAL
Dec. 28 — Jan. 10
Bus Number ONE for this "Funtastic" trip to the Southland during the festive season has been completely booked and we're well on the way to filling Number Two. A tremendously scenic Tour for two weeks, high-lighted by convenient GrandStand Seats for the finest spectacle offered on the North American Continent: "The Pasadena Rose Festival and Parade." See it live and in real color for just: $235 each Double Beds, $245 Twin or $285 Single.

"The Best in Bus Tours"
Capital Tours
403-645 FORT ST., VICTORIA, B.C.
Telephone (604) 384-1432

Aladdin Travel Services Ltd. 2442 Beacon, Sidney 656-5561

ASK MR. FOSTER TRAVEL SERVICE Main Floor, the Bay 385-8731

BAINS INTERNATIONAL TRAVEL SERVICE 1710 Douglas (Across from the Bay) 386-6363

BCAA Travel Agency 1075 Pandora 382-8171 Northbrook Shopping Mall, Nanaimo 758-7377

BLANEY'S TRAVEL SERVICE 920 Douglas, 382-7254 1503 Wilmot, Oak Bay 598-4531

BURRITT TRAVEL 635 Yates St. 386-7574

FEATHERSTONE TRAVEL 734 Yates 386-6101

Four Seasons Travel 620 View 384-7108

MARWON TRAVEL SERVICE 1622 Government St. 382-4215

PAULIN 382-9168 1006 Government

TOTEM TRAVEL MAYFAIR 386-3277 Hillside 388-6281

TRAVELEYDEN TOURS LTD. 768 Fort St. 388-4201

TRAVELWORLD 382-3121 On View at Douglas

WESTERN CANADA TRAVEL 729 Johnson St. 385-1115

WILLIS TRAVEL SERVICE 578 Yates Street 385-4312

COAST TO COAST NEWSPAPERS SELL THE MOST

Oh, what a choice!

Now Sunflight gives you all the choice in the world in how and where to spend your holiday.

Whether you're looking for the peace of lonely sea and sky or the throb of sophisticated night life; to scuba dive over a coral reef or to wander the ruins of a dead civilization; whatever it is, Sunflight has a vacation made for you.

Sunflight is Canada's Number One Holiday-maker. Associated with Canada's largest bank, the Royal Bank. Because we're the largest, we can give you the most choice. Because we fill so many hotel rooms, we can buy for less, and so give you the best value.

Our accommodations are first rate. Not by foreign standards but by Canadian standards. You can choose to be pampered in luxury hotels, or go as you please in apartments or cottages. You can go for one week, 10 days, two weeks or more. Any week you want to go.

Sunflight takes care of the details. The plane, the accommodation, the meals if you like. We have our own representatives at the hotels. Local people who can let you in on all the local happenings, restaurants, shopping, and so on.

With Sunflight, the freedom is yours. To have the kind of holiday you want, where you want, when you want it.

It's all here!
Page after page of full-colour photographs. Descriptions, departures and the prices for every one of our holiday offerings. All this, and more, is in our big, beautiful, brochure. Pick one up at a travel agent.

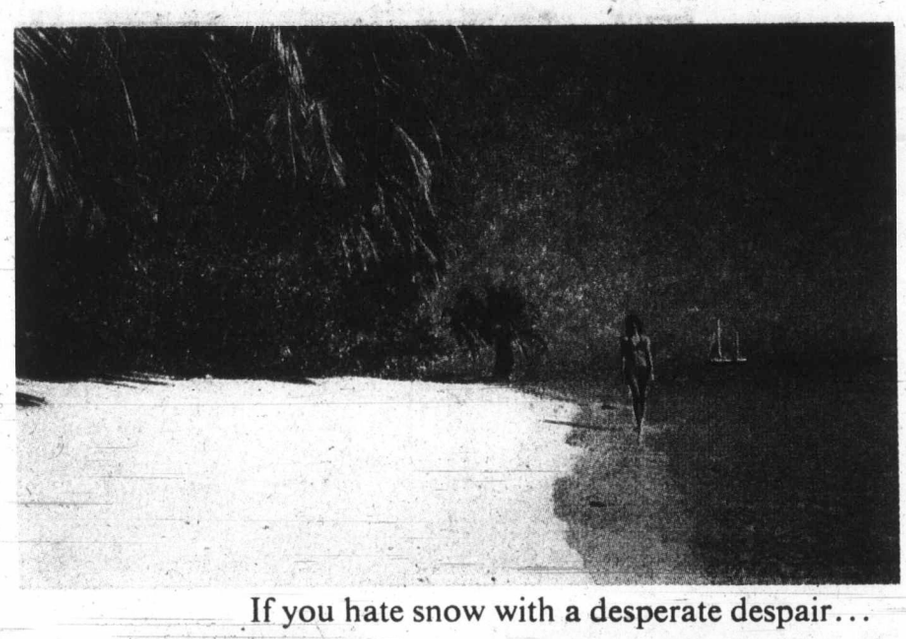
If you hate snow with a desperate despair...

If you light up after dark...

If a week is all you can take...

If you yearn for escape from the clamour of kids...

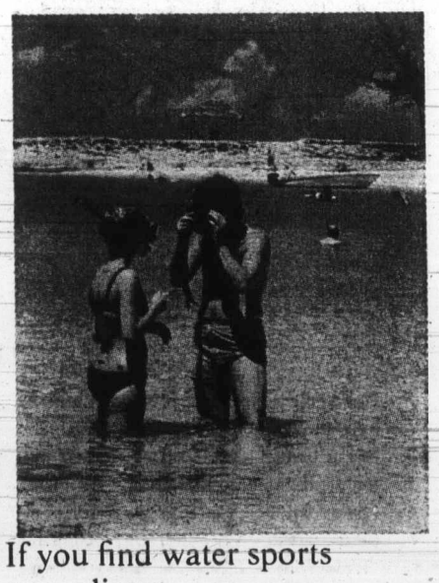
If you find water sports appealing...

Look at our places—and prices!

from Victoria:

Hawaii	(via PWA) 2 weeks from	$329
Mazatlan	(via PWA) 2 weeks from	$292

from Vancouver:

San Diego	(via PWA) 1 week from	$189
Ensenada	(via PWA) 1 week from	$189
Jamaica	(via Transair) 2 weeks from	$560
Fiji	(via CPA) 2 weeks from	$719
Costa del Sol	(via Iberia) 3 weeks from	$489
Canary Islands	(via Iberia) 3 weeks from	$518
Rio de Janeiro	(via Varig) 2 weeks from	$740

If none of these is what you want, we have more!

What to do now? See a travel agent.

All prices above are per person, based on two persons sharing a twin-bedded room and apply to low season departures. Departures to some resorts during high season (Christmas through Easter) subject to supplementary costs. Every Sunflight includes: Return jet flights; accommodation in air-conditioned room with private bath or shower and full use of resort facilities; welcome cocktail; Sunflight representative service; transfers between airport and hotel including handling and tipping for one piece of baggage per person; Sunflight beach or overnight bag.

ROYAL BANK travelplan
The other half of holiday planning.

Sunflight®
Canada's Number One Holidaymaker

Watch for Fly-by-Nights

'Contractors' Prey on Elderly

By JON FERRY
Colonist Reporter

Victoria and Saanich police are co-operating with senior municipal staff in an attempt to stop "fly-by-night" sewerage and drainage contractors from victimizing unsuspecting homeowners.

But the "fast-buck artists" those who solicit sewerage and drainage jobs under false pretences and charge exorbitant rates for incompetent work — are proving hard to nail down, according to Saanich license inspector Roy Wootten.

Wootten said Friday the transient contractors mostly "prey on elderly people," sound very plausible and are careful to leave no incriminating evidence.

Their favorite "beats" are the newly-sewered areas of Saanich, says Wootten, and their favorite ploy is to follow behind municipal crews laying trunk sewers. Saying "we're from Saanich" they offer to hook up the unsuspecting homeowner's sewage system to the main trunk.

"The way they phrase it we can do nothing about it," says Wootten. The operators then do an incompetent job and charge exorbitantly.

Whooten has put out a call for all Saanich residents who find men at their doorstep soliciting work to check with the municipal hall before giving them the go-ahead to complete the drainage or sewerage work offered.

"Too many people are calling us after the damage is done," he says. He explains there are many competent and legal contractors who can get the work done inexpensively and speedily. The "fly-by-night" contractors do not have trade licenses with the municipality.

Wootten's warning was echoed Friday by Victoria Better Business Bureau director Bill Tindall a Victoria alderman, who said the problem is widespread.

Tindall said the time of year had come when the rain causes flooded basements and yards — and when the shady drainage contractors move in on unsuspecting victims.

Many of these contractors neither have municipal trade licenses nor building permits mandatory if sewerage work is to be done). They often exploit the fact that homeowners face emergency situations.

Said Tindall: "Most residents are acting on the assumption that everyone in business is honest and straightforward. Unfortunately this is not always the case."

Tindall cited cases brought to his attention recently:

- An elderly woman living in the Hillside area was charged $1,400 by a company for cleaning her septic tank and replacing drain tiles, despite the fact that her house has been on sewer since 1925.
- A "dear old lady" in the Crease Avenue area was charged $1,000 by a contractor for putting in some drainage tiles to prevent flooding of her basement. She paid but after her neighbor complained to the authorities the "so-called contractor" reduced the price to $450.

Tindall says the homeowners have no way of knowing the job is being done properly when they unwittingly employ one of these contractors.

Both Wootten and Tindall said Victoria and Saanich municipal police departments are actively investigating the activities of such contractors with a view to fraud charges being laid in some cases.

Tindall . . . widespread

Wooten . . . very plausible

A Voice for Everyone

The Capital Regional Board will hold two more public information meetings on the Agricultural Land reserve bylaw. They will be held at 7:30 p.m. Tuesday and 7:30 p.m. Thursday in the board room at 524 Yates.

A public hearing will be held in the same place starting at 9 a.m. Oct. 29. The hearing will continue until every person who wishes to speak has been heard.

Bicycle Trail 'Pollution Threat'

A bicycle trail along the abandoned CNR right-of-way could result in a serious pollution threat to the Sooke watershed, according to Greater Victoria Water Board officials.

The problem is that part of the 82-mile hiking and cycling route suggested by B.C. parks department officials runs along the entire eastern shore of Sooke Lake, the largest reservoir of the area's water distribution system.

Water commissioner Ron Upward said Friday the biggest threat would be the potential fire hazard. One carelessly thrown match, he said, could send a fire racing through the steep hills of the watershed, destroying vegetation, causing erosion and eventual destruction of the lake.

Another source of pollution, he said, could result from hikers of cyclists "going to the bathroom" all along the lake.

Upward said the policy of banning public use of the watershed's main drainage area must be maintained or "the desirability of pure water forgotten."

Heads May Be Rolling After Cholera Bout

NAPLES (Reuter) — The mayor, deputy mayor and a former public health official of Naples have all been warned they are under investigation in connection with possible corruption charges following Italy's cholera outbreak, legal officials said Saturday.

The investigation concerns the granting of contracts for the building of modern incinerators to destroy refuse in the Naples area. These were allegedly granted to a company without sufficient capital to carry out the project.

Dirt and unsanitary conditions in the teeming port have been blamed for the spread of the cholera, which claimed a total of 27 lives in Italy.

The mayor, Gerardo de Michele, Deputy Mayor Antonio Carpino and former public health official Francesco Picardi have been advised they are under investigation.

The offence with which they might be charged is "private interests in official acts." Earlier this month Tullio Cerciello, the official in charge of refuse disposal, also was advised to obtain a lawyer.

Indian Rights Protest

Monday has been named a day of mourning by womens groups across Canada, and it will be marked by two-hour demonstrations in major centres.

In Victoria members of the Status of Women Action Group will be outside the main post office from noon to 2 p.m. to mark the second month since the Supreme Court of Canada ruled discrimination legal under the Indian Act.

They will be in mourning, they say for the Bill of Rights which was killed Aug. 27 by the ruling.

The ruling they object to was that while a male status Indian could marry a non-Indian and pass on full Indian status to that person, Indian women do not have similar rights.

PASSPORT PHOTOS
TIVOLI STUDIOS
Hillside Shopping Centre 385-8024
Open Wed., Thurs., Fri. 'til 8.

Caribbean AIR-SEA $699 up
P&O
Air-Sea combinations to St. Croix — 18 days
From Vancouver January 23
From Vancouver February 7
By flying one-way to St. Croix, you can spend almost three weeks soaking up the sun aboard P&O one-class ARCADIA. Fun, sun, games and gourmet meals will give you a relaxing cruise!
Fascinating ports like St. Thomas, Barbados, Caracas, Aruba, the famous Panama Canal, Acapulco, and Los Angeles await your visit.
$699 includes sharing two-berth cabin, meals aboard ship and air service to or from St. Croix.
Call Willis Travel at 385-1533 or 385-4312.
WILLIS TRAVEL SERVICE
385 4312 • 578 Yates St., Victoria, B.C. • 385 4312

Direct from Victoria
Sunflight
Canada's Number One Holidaymaker
Suntours Booking Agent
384-7108
FOUR SEASONS TRAVEL
above 'JORDANS' on View Street, Victoria

HAWAII
IS ONLY
$329 AWAY
Weekly Departures through to April 1974
MEXICO
IS ONLY
$269 AWAY
Weekly Departures through to April 1974
BOOK NOW — PHONE 384-7121
BUDGET TRAVEL 641 JOHNSON ST., VICTORIA, B.C.

The Caribbean...
it's at its best on a Princess Cruise.
The Caribbean is never more glorious than in the early part of the year—the sea is blue, warm and spangled with some of the world's most beautiful beaches and enchanting port cities. Leave Los Angeles on Jan. 15 or Mar. 1 and visit Acapulco, transit the Panama Canal, then weave through the warm Caribbean waters to Aruba, Caracas, Port of Spain, St. Thomas and Freeport, then fly home from Port Everglades, Fla. Or fly to Port Everglades on Mar. 18 and cruise back to Los Angeles. Visit 4 Caribbean and 3 Mexican ports of call. See your travel agent for all the details.

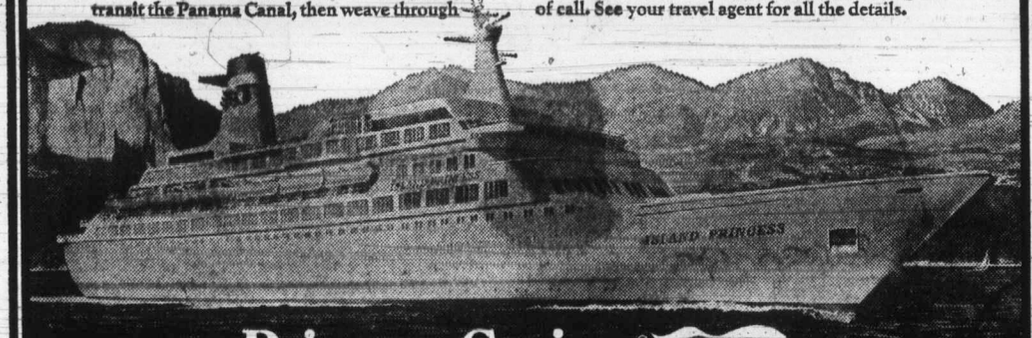

Princess Cruises
MEXICO • HAWAII • CANADA • ALASKA • CARIBBEAN • SO. AMERICA

APARTMENT HOLIDAYS IN Spain
Escape to Spain this winter—enjoy the use of your own apartment in Fuengirola on the Costa del Sol.
Frequent departures from November to April for 3 weeks or 6 weeks including 2 nights in Madrid and 1 night in Granada with 2-day motorcoach tour from Madrid to Fuengirola via Granada.
Fares from Victoria start at $548.00 for 3 weeks and $627.00 for 6 weeks. FOR FURTHER INFORMATION AND BROCHURE CALL
IATA
Specialists in International Travel
PaulinTravel
1006 GOVERNMENT STREET / Telephone (604) 382-9168

WINTER HOLIDAY BARGAINS

KEN
MAZATLAN Two Weeks; Includes Hotel. From $269
HAWAII Two Weeks; Includes Hotel. From $286
PUERTO VALLARTA Two Weeks; Includes Hotel. From $339
ENGLAND 21/45 Days. Children ½ Fare. From $323
FLY 'N' CRUISE HAWAII 7 Days. From $295
CHRISTMAS AT DISNEYLAND Includes Hotel $239
CONTACT KEN HIBBERT
BURRITT TRAVEL SERVICE 625 Yates St. 386-7574
IATA

Victoria's Largest Furniture Value Centre
THE TRADERS
715 FINLAYSON STREET — TELEPHONE 388-6264

WIN A Magnavox STEREO A WEEK
10 Weeks - 10 Winners

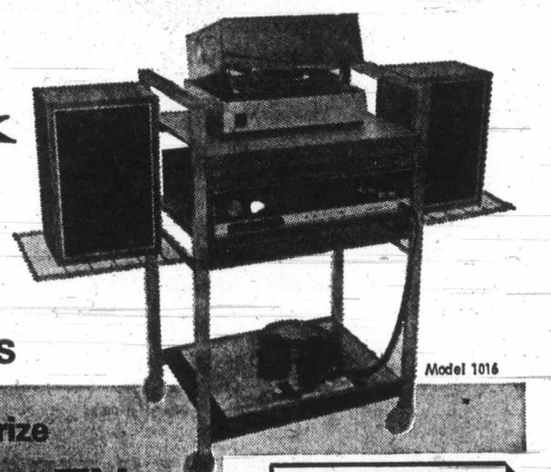

Grand Prize Colour TV 100% SOLID-STATE

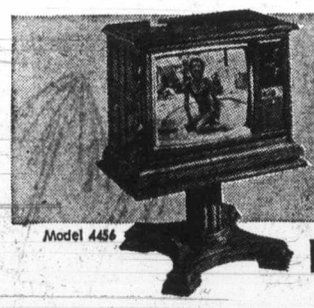

1974 MAGNAVOX MODELS NOW ON DISPLAY — TELEVISION AND STEREOS
Listen to Breakfast with BARTON
FRESH SOUND CKDA 1220 MOSTLY MUSIC

HOW TO BE A WINNER
1) Keep this entry form handy and listen to CKDA 1220 every morning anytime, between 6:00 and 9:00.
2) Write the name of the Personality for that particular day in the space provided.
3) When 5 of the seven Personalities are filled in, mail entries to CKDA, Box 967, Victoria, B.C. A new contest begins every Monday.
4) Winners must answer a time-limited skill testing question and qualify under contest rules.
NAME THE Personality of the Day
ENTER NOW - FILL IN THE PERSONALITY OF THE DAY EACH DAY AND MAIL TO CKDA.

6 A.M. to 9 A.M.	Monday	Tuesday	Wednesday	Thursday	Friday	Saturday	Sunday
ENTER							

NAME ..... ADDRESS ..... PHONE .....

You can afford a holiday!

HAWAII ~ MEXICO

SUNTOURS

Fly First Class on a Sunflight Private Jet (PWA) to HAWAII – Departures every Sunday and every Thursday from Dec. 20/'73. Choose from 4 Island, 2 Island or 1 Island Holidays ranging from 14 nights to 17 nights. Two weeks WAIKIKI from (reduction for children) only **$299** ea.

NEW HORIZON

Two week packages departing Thursdays for HONOLULU. Hotels are the Outrigger Chain – prices start at **$359** ea.

WORLD TOURS

Fly C.P. Air any weekend from Dec. 16, to HAWAII and choose 1 or 2 Island packages – World Tours use the Kihei Kai Nani on Maui – Two Island package starts at **$429** ea.
One Island from **$349** ea.

WARDAIR

13, 14, 15, and 21 Nights. Departures on Wardair "Luxury Jet". Leaves weekly from Oct. 21.
Two Island Holiday from **$409** ea.
One Island – 13 nights at NAPUALANI – from **$289** ea.
Four Island Departures from **$499** ea.

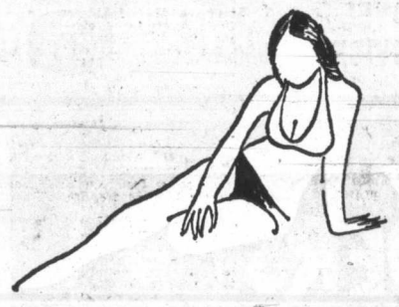

suntours agent

SUNTOURS

Fly Sunflight Private Jet (PWA) to MAZATLAN for Two Weeks – Departures every second Sunday from Nov. 11. Some packages include meals. Prices on Standard Package from **$269** ea.

NEW HORIZON

Seven, Thirteen, or Fourteen Day Weekend departures starting in Nov. and running 'til April – PUERTO VALLARTA Hotels include Playa De Oro, Tropicana, Delfin and others.
Two week package from **$339** ea.
One week from **$299** ea.

WORLD TOURS

MAZATLAN Departures with C.P. Air – leave weekends starting Nov. 24
All packages are two weeks and some include some meals.
Hotels are: Del Sol, De Cima, Cantamar, Camino Real and Plaza Mazatlan.
Standard Package starts at **$290** ea.

CAT TOURS

PUERTO VALLARTA Departures with C.P. Air – every second Saturday beginning Dec. 22. Hotels Rosita, Tropicana, Delfin, Camino Real and Garza Blanca – from **$339** ea.

Combination PUERTO VALLARTA, GUADALAJARA and MANZANILLO from **$599** ea.

One Week PUERTO VALLARTA
One week on the schooner ARGUS from **$599** ea.

BAJA

BAJA Package Departs Saturdays for 14 Days from **$399** ea.

TRAVELWORLD
A FULL SERVICE TRAVEL AGENCY

Two weeks too long?

TRY ONE WEEK

SAN DIEGO

Departures every Saturday by P.W.A.
Prices include Hotel from **$189** ea.
Add a second week in SAN DIEGO or move to ENSENADA, Mexico.
Rates from **$259** ea.

RENO AND LAS VEGAS

By "REDWING" – Every Saturday from **$89** ea.

AIR/SEA TOURS

Call our office for brochures on fascinating Air/Cruise Tours to HAWAII, MEXICO, CARIBBEAN, SOUTH AMERICA, SOUTH PACIFIC or the ORIENT. Ask for our *Cruise Specialist.*

Special Departures from VICTORIA to HAWAII

SUNTOURS AND PWA have teamed together to offer same plane service to and from HONOLULU.
These super special departures leave VICTORIA on DEC. 19; JAN. 2, 16 and 30; FEB. 13 and 27; MAR. 13 and 27; APR. 10.
Choice of ONE or TWO Island Package from **$329** ea.
VICTORIA to MAZATLAN, Dec. 2 or 30 from **$292** ea.
EMPRESS – Tours from Victoria via. P.W.A. and PAN AM every Sunday from DEC. 16, Features: 1, 2 or 3 Islands using First Class Hotels – Our Maui clients stay on.
NAPILI BEACH – Standard tour from **$375** ea.

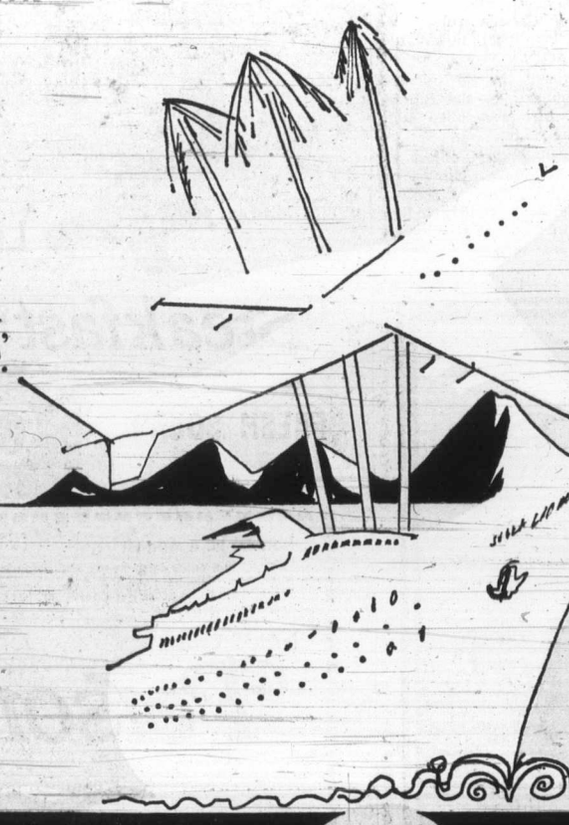

Pat Young

Pat Carmichael

Dwight Egan

Alan Lorimer

Bob Beecher

Mike Sudul general manager

Maureen Miller

Have Fun!

BOOK NOW 382-3121

TRAVELWORLD
A FULL SERVICE TRAVEL AGENCY

BANK OF COMMERCE BUILDING
on View at Douglas Street

The Daily Colonist.

Section Four — Victoria, British Columbia, Sunday, October 21, 1973 — PAGE THIRTY-NINE

No Privacy

Orwell Nightmare Almost with Us

By KEN POLE

OTTAWA (CP) — It seems the closer we get to 1984, the more concerned we become that George Orwell's predictions of a society with no privacy might become reality.

The increasing use of electronic eavesdropping devices was brought sharply to the fore in the Commons last week when it was learned that a television reporter had bugged a New Democratic Party caucus room just to prove how easy it was.

After Parliament has dealt with the capital punishment issue, a top-priority item is expected to be third reading of a bill regulating wiretapping by anyone, including the police.

The proposed amendment would affect the Criminal Code, the Crown Liability Act and the Official Secrets Act and would prohibit bugging by anyone except police with a judge's written warrant or, under special emergency conditions, for up to 36 hours without such permission if a judge is not readily available.

An attempt by Justice Minister Otto Lang to make wiretap evidence admissible as evidence at a trial was tossed out by the Commons justice committee this summer.

The incident in the NDP caucus room last week showed just how sensitive Parliament is to the issue despite the fact the reporter who planted the bug, Tim Ralfe of CTV, freely admitted he had done it.

NDP Leader David Lewis, who disclosed the incident to the Commons after being told by Rolfe, did not press for severe parliamentary action but described the move as a clear violation of MPs' rights and "morally and socially wrong in every respect."

Tapes of the NDP meeting were handed over to Lewis and he received an apology from CTV network president Murray Chercover. But there was no apology for the motivation that led to the bugging—to produce material for a Nov. 4 program on electronic eavesdropping.

BURT'S RESTAURANT
620 TROUNCE ALLEY
• OPEN DAILY 10 A.M. to 8 P.M.
• SUNDAYS 10 A.M. to 7 P.M.
FAST SERVICE
TASTY MEALS ALL DAY LONG

DRAPES — CHESTERFIELD AND CUSHION COVERS
20% off REGULAR PRICES
RENFREW FAIRFIELD CLEANERS
1012 YATES ST.
382-3928
384-4641
FREE PICK UP AND DELIVERY

—AP

13 Dead, 20 Injured

General view of multi-fatality crash scene in which Greyhound bus trailer truck and at least one car collided on New Jersey Turnpike late Friday night. State police reported 13 dead and at least 20 injured. Officials named accident worst crash in history of New Jersey Turnpike.

Sex Switch Changes Rule Book

SACRAMENTO (UPI) — The increase in sex change operations on Californians has compelled the state to develop a new procedure for drivers' licences.

A paragraph has been added to the manual for examiners spelling out how to alter the sex designation on the licences of men who become women or vice versa.

A spokesman said "sufficient requests" for the change had been received to warrant the new procedure.

Education Lack Main Problem

SASKATOON (CP) — The biggest handicap in the provision of health services to Indians in Saskatchewan is the basic lack of health education among natives, a survey of doctors who work in native population areas indicates.

However, the survey pinpoints other problem areas, including poor living conditions among Indians, the native lifestyle and cultural and political factors which contribute to poor health.

As possible solutions, it suggests a campaign of health education for Indians and more effort by doctors to learn the cultural and historical influences of native health conditions.

The report on delivery of health care to natives was presented to the annual meeting of the Saskatchewan Medical Association.

It was prepared from answers on questionnaires sent to 55 physicians in the province who practice near Saskatchewan's 60 reserves.

Natives were not consulted for the study, but consultations will take place later "to determine what (the Indian) perceives the answers to our questions to be."

Other problems identified include the influence of alcohol on health and eating habits and the influence of unsanitary living conditions.

Today's best food value has a brand new look!
Dairyland Cottage Cheese
Creamier, tangy-er, softer-to-taste Cottage Cheese now in new fresh-looking containers!
If you haven't discovered the economy of protein-packed Dairyland Cottage Cheese, your budget is in for a delightful surprise. And if you haven't enjoyed this creamier, tangy-er, softer-to-taste Cottage Cheese, pick some up next time you shop. For easy-to-make hot dishes and quick-as-a-wink salads, here's today's best food value. It's in the dairy case.
in many varieties:
☐ Regular Cottage Cheese ☐ Small Curd Cottage Cheese ☐ 2% Cottage Cheese
☐ Dry Cottage Cheese ☐ Chive Cottage Cheese ☐ Fruit Salad Cottage Cheese
☐ Pineapple Cottage Cheese ☐ Bakers Cheese

EATON'S
Hearing Aid Centre

Mr. J. A. Dunn
Registered Hearing Aid Consultant
Hearing Aids for as low as 50.00
Hearing Aids with No Batteries to Buy
UNITRON — The Canadian Hearing Aid. Automatically balanced for clear sound, simulates the normal function of the ear. FULL BATTERY AND REPAIR SERVICE.
Hearing Aid Centre, Fourth Floor at the Elevator

Engagements and Weddings

Engagements

Stoyles — Gillespie

Mr. and Mrs. Ernest G. Stoyles, 4057 Hodgson Place, Victoria, B.C., are pleased to announce the forthcoming marriage of their daughter, Lillian Marlene, to Mr. Douglas Robert Gillespie, eldest son of Mr. and Mrs. Robert A. Gillespie of Epsom Drive, Victoria, B.C.

The wedding will take place Friday, November 23, 1973 at 7 p.m. in St. Luke's Anglican Church, Archdeacon C.E.F. Wolff officiating.

Going — Little

Mr. and Mrs. James V. Going of Victoria, are pleased to announce the forthcoming marriage of their eldest daughter Brenda Jeanne, to Mr. David Robert Little, youngest son of Mrs. Mysie Bowie, of Victoria, and Mr. George Little of Vancouver.

The marriage will take place Friday, November 9, 1973 at 7 p.m. in St. Aidan's United Church, Reverend Allan officiating.

Bendall — Dean

Mr. and Mrs. Ken Bendall, 448 Admirals Road, are pleased to announce the engagement of their daughter, Donna Marie, to Mr. Martin Ernest Dean, son of Mr. and Mrs. E. Dean, 4290 Caen Road.

The wedding will take place at 1:30 p.m. on Saturday, November 10, 1973 in St. Andrew's Chapel, H.M.C.S. Naden, Padre Lee officiating.

Hill — Whiteley

Mr. and Mrs. G. F. Hill, 4728 Interurban Road are pleased to announce the engagement of their elder daughter, Barbara Lesley, to Mr. Gary Richard Whiteley, eldest son of Mr. and Mrs. A. P. Whiteley, 714 Kelly Road.

The wedding will take place on Saturday, November 3, 1973, at 7 p.m. in St. Michael and All Angels Church, West Saanich Road, Reverend W. J. Hill officiating.

Rust — Wright

Mr. and Mrs Donald M. Rust of Delta, B.C. are pleased to announce the forthcoming marriage of their daughter Louise Henrietta, to William Richard B. B. Wright, son of Mr. and Mrs. Allan B. Wright of Victoria.

The wedding will take place on Saturday, November 3, at 5 p.m. at West Point Grey United Church, Vancouver, Reverend G. W. Payne officiating.

Peterson — Legacy

Mr. and Mrs. Elmer Peterson, 1691 Earle Street, are pleased to announce the engagement of their younger daughter, Susan Margaret, to Mr. Paul Legacy of Campbellton, N.B.

The wedding will take place on Friday, November 16, 1973 in Metropolitan United Church, Reverend E. Laura Butler officiating.

Fitzsimonds — Mitchell

Mr. and Mrs. Patrick Fitzsimonds, 3118 Woodpark Drive, are pleased to announce the forthcoming marriage of their daughter Laura Anne, to Mr. William Murray McKay Mitchell, elder son of Mr. and Mrs. Murray Mitchell, 3865 Wilkinson Road.

The wedding will take place Saturday, November 24, 1973 at 7 p.m. in Church of St. Peter, Padre L. C. Oakes officiating.

Tobin — Perry

Mr. and Mrs. H. M. Tobin, 9661 First St., Sidney, are pleased to announce the forthcoming marriage of their daughter Susan Jewel to Mr. David Albert Perry, eldest son of Mr. and Mrs. A. B. Perry, Fort St. John.

The wedding will take place Saturday, November 10, 1973, in St. Elizabeth Church, Sidney, at 2:30 p.m., Reverend Father W. Mudge officiating.

Watson — Wakeford

Mr. and Mrs. Derrick S. Wakeford, 2887 Inlet Avenue, Victoria, are pleased to announce the forthcoming marriage of their son Brian Spencer Wakeford, to Sandra Frances Watson, No. 1-1151 Pandora Avenue, Victoria, daughter of Mr. Francis Emmitt Fyke, of Stavely, Alberta.

The wedding will take place November 10, 1973 at 7 p.m. in Metropolitan United Church Chapel, Victoria, Reverend Laura Butler officiating.

Weddings

Fournier — Peach

St. Paul's Anglican Church was the scene of a lovely double ring ceremony on the evening of July 7, 1973, which joined in marriage Susan Louise Peach, and Joseph Jules Armand Fournier, Rev. Canon G. H. Greenhalgh officiated.

The bride, given in marriage by her father, was radiant in her full length entrain gown of logoda. The over skirt flowed from an empire waist into a long train. Lilypoint slender sleeves were held tight at the wrist with tiny buttons. The gown was accented with Guipure lace at the curved neckline and the empire waist down to the hemline of the front panels. Her cathedral veil was held in place with a cluster of tiny flowers. She carried a cascade bouquet of white phalaenopses orchids, lily of the valley, mauve chrysanthemums interspersed with baby's breath and leatherleaf. The bride's attendants, Miss Darcee Grahame, maid of honour; Mrs. Janice Martin, Mrs. Leslie Ritchie, cousin of the bride, Miss Nancy Peach, sister of the bride, were all in mauve floral gowns with Juliette sleeves, portrait necklines and trimmed with mauve ribbons at the empire waist. They all wore large picture hats in mauve tones, and carried baskets filled with white carnations, light and dark mauve mums, baby's breath and blue mauve statice interspersed with leatherleaf. Mr. Frank Emond was best man, ushers were Mr. James Peach, brother of the bride, Mr. Jean Marie Fournier, brother of the groom and Mr. Jean Bovin. All wore white dinner jackets, mauve shirts with black ties. The mother of the bride was attired in a floor length mauve ensemble consisting of a slim sheath dress with a matching coat of unlined lace. The groom's sister wore a floor length gown of pale blue with a white lace overlay. Their corsages were of white phalaenopses orchids.

The reception followed at the Carlton Club where Mr. D. R. Kerley proposed the toast to the bride in English and French. Mr. K. M. Humphries proposed the toast to the bride's mother, replied to by the bride's father. Mr. J. M. Fournier proposed a toast to the groom's sister, replied to by the groom's uncle, Mr. R. Jullen. The telegrams received were read in English by Mr. J. Peach, and in French by Mr. J. Bovin. Guests enjoyed dinner and dancing to the music of Dave Kerry's Quartet. The happy couple spent their honeymoon at Banff, Lake Louise and Jasper, and are now residing in Victoria.

Out of town guests attended from St. Eugene De Guigues, Montreal, Coatcook, Quebec; St. Catharines and Ottawa, Ontario; Winnipeg, Manitoba; Revelstoke, Port Alberni, Vancouver, Fort Langley, B.C.

Bailey — Paine

A beautiful day on July 14, 1973 set the scene of a double-ring ceremony between Angela Rae, eldest daughter of Mr. and Mrs. Raymond Arthur Paine, and Patrick Grant, son of Mr. and Mrs. Dennis C. Bailey. Reverend Wm. Hill officiated.

Given in marriage by her father, the bride was attended by Miss Maureen Bailey, maid of honour, and Misses Gayle Bailey and Janet Paine bridesmaids. Mr. Brian Bailey attended the groom and Messrs. Don Fairbairn and Dave Paine ushered the guests. Miss Adelle Bennett was flowergirl and Master Clifford Fairbairn was pageboy.

After a reception at Prospect Lake Community Hall, the young couple left on a car holiday in the Okanagan and Port Alberni areas. Mr. and Mrs. P. G. Bailey are now residing in Victoria.

Young — Gallop

Archdeacon H. Jones officiated at a double-ring ceremony in St. Mary's Anglican Church at 7 p.m. on September 29, 1973, when Denise Lynne, eldest daughter of Mr. and Mrs. Roy Gallop, Camrose Crescent, exchanged wedding vows with Les Young, son of Mrs. B. Young, Irma Street.

The bride was given in marriage by her father. Maid of Honour was Miss Gloria Green, cousin of the bride, and Janice, sister of the bride, was bridesmaid. Mr. Bob Lees attended as best man and the ushers were Gary McNeil and Scott McBride.

After the ceremony a reception was held at the Dominion Hall for the bride and groom's many relatives and friends. Mr. and Mrs. Young will make their home in Victoria.

Wanner — Belcher

Saturday, Sept. 15, 1973, was the date chosen by the bride, Winona Lorraine Belcher, and the groom, Vincent Paul Wanner, to exchange marriage vows before the Reverend Trefor C. Williams. The lovely double-ring ceremony took place at 6:30 p.m. in St. Martin In the Fields' Anglican Church, Victoria.

The bride, daughter of Mr. and Mrs. Frank D. G. Belcher of Duncan, formerly of Campbell River, was given in marriage by her father. Mrs. Robert Early of Campbell River, attended her sister as Matron of Honour, Mrs. James Devlin, also of Campbell River was bridesmatron, and Miss Charlane Wanner of Regina, the groom's sister was bridesmaid. Mr. Mitch Adams acted as best man for the groom, son of Mr. and Mrs. J. Wanner of Regina, Saskatchewan. The Messrs. Moe Bissonnette and Wade Wanner, the groom's brother, ushered the guests to their seats.

Following the ceremony, a reception was held in the Church Hall, with Mr. Robert Lewis of Campbell River as master of ceremonies. The toast to the bride was given by Mr. Harry Gleeson of Victoria. The groom's parents accompanied by his grandmother, Mrs. L. Vierguts, Regina, were in attendance, adding to the happiness of the occasion. Other guests present included those from Calgary, Regina, Port Coquitlam, Burnaby, Delta, Campbell River and Gold River.

Zasitko — Jackson

A double-ring ceremony was solemnized on May 25th, 1973 at 7 p.m. in Cordova Bay United Church, when Beverley Gail, daughter of Mr. and Mrs. Owen A. Jackson, 3910 Stambouli Street, exchanged marriage vows with Gregory Nickolas Zasitko, eldest son of Mr. and Mrs. Paul Zasitko, 4986 Georgia Park Terrace. Reverend Frank G. Patterson officiated.

Given in marriage by her father, the bride was lovely in a floor length gown of satin sheen crepe with ruffled train, wide picture hat with white stephanotis trim. She carried a boug et of yellow roses with white stephanotis. Maid of Honour, Gail Nye; bridesmaids, Misses Janice Jackson and Joyce Zasitko, wore gowns of mint green demiflock and carried baskets of yellow and white daisies, with matching flowers in their hair. Best man was Josh DeRusce; Messrs. Larry Zasitko and Jeff Hocker ushered the guests.

Following a reception at the groom's home, the young couple left for Calgary, Alberta. Out of town guests came from Vancouver, B.C. and Up-Island points.

Christie — Barry

The marriage is announced of Yvonne Sylvia Barry and John Neiville Christie, which took place very quietly in Victoria, on October 9, 1973. They are making their home in Victoria.

Rates for publication of Wedding or Engagement Notices, with or without pictures, available on request from The Advertising Department. (Special forms to assist you in writing copy also available.) Copy for weekend editions should be in the Victoria Press office no later than 5 p.m. the Wednesday prior to publication date.

BUSINESS OFFICE OPEN
8 a.m. to 5:30 p.m. Monday to Friday.
(Closed Saturday and Sunday)

Indians Charge Brutality

MONTREAL (CP) — The American Indian Movement (AIM) says it plans to press charges of brutality and harassment against the Quebec Provincial Police in connection with disturbances at the Caughnawaga Indian reserve.

Mike Myers, Canadian chairman of AIM, said at a news conference Friday at least 17 persons were harassed or beaten by provincial police during a demonstration on the reserve last Monday night and later at QPP roadblocks set up near the reserve.

About 150 provincial policemen, issued with stop and search orders, patrolled the reserve and nearby roads in marked and unmarked cars after the disturbance.

Rodney Jacobs told reporters he was returning from a shopping trip with his wife Elizabeth Tuesday when they were stopped by two QPP officers who ordered them out of their car and demanded identification.

TUXEDO

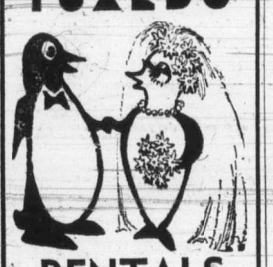

RENTALS
• Dinner Jackets
• Suits • Blazers
For any dress-up occasion.
See
TOM PRICE
FORMAL WEAR RENTALS
at Watson's Men's Wear
1435 Douglas Street
384-4721

ANNOUNCING THE ACCOUNT...
THAT DOESN'T TIE YOU UP FOR 5 L-O-N-G YEARS
8 3/4%
• Minimum $1,000.00
• Withdrawals with full interest anytime after the first 6 months.
• Guaranteed
Remember last year when 8% sounded good for your savings and now it's 9%? We all know savings rates like everything else go up. Why then should you tie your money up for five long years when we will pay you 8¾% on our six month deposit. Bank on us for the best deal in savings We will even pay you your interest monthly if you deposit $5,000 or more.
West Coast Savings Credit Union
VICTORIA 386-6355 — 239 Menzies
ESQUIMALT 382-8215 — 522 Admirals
COLWOOD 478-5534 — Colwood Plaza
SOOKE 642-5233 — 6639 Sooke Rd.
HMC DOCKYARD 382-8215 — Dockyard

386-2121

CLASSIFIED ADVERTISING

Vancouver Island's Largest Shopping Centre in Print

386-2121

11:30 p.m. to 7:30 a.m.
TELEPHONES
AFTER-HOURS
AND SUNDAY
Editorials, 383-4114
Sports, 383-4113

BOX REPLIES

All replies to private box numbers available from 8:00 a.m. to 6:00 p.m. Monday to Friday inclusive.

Victoria Press Box numbers available on request. Charge $2.00 and $3.50.

OFFICE HOURS

Classified Counter, 8:00 a.m. to 5:30 p.m. Business Office, 8:30 a.m. to 5:00 p.m. Monday to Friday inclusive.

* * *

OFFICE CLOSED SATURDAY

* * *

CLASSIFIED TELEPHONE HOURS

8:00 a.m. to 6:00 p.m. Monday to Saturday inclusive.

* * *

CLASSIFIED COPY DEADLINES

Regular classified advertisements may be placed at the counter, 8 a.m. to 5:00 p.m. on the day prior to publication, Monday to Friday inclusive. By telephone, 8:00 a.m. to 5:00 p.m., Monday to Saturday inclusive.

All classified semi-display copy must be in the possession of Victoria Press Ltd., 2621 Douglas Street by 12 noon on the day prior to publication with the exception that copy for Sunday Colonist must be in by 12 noon Friday.

FULL COVERAGE CLASSIFIED RATES

REGULAR CLASSIFIED LOCAL RATE

One day, 9c per word per day.
Three consecutive days, 8c per word per day.
Six consecutive days 7c per word per day.
1 6-pt. heading or white space allowed to be charged at 5 words.
Minimum advertisement 10 words and $1.00.
Each initial, sign, group or figures and abbreviation counts as one word.

SEMI-DISPLAY LOCAL RATE

Ads requiring a style other than that mentioned above will be charged by the measured agate line (14 agate lines equal 1 inch).
One day, 42c per line, $5.88 inch.
Three consecutive days, 37c per line, $5.18 inch.
Six consecutive days, 32c per line, $4.48 inch.

NATIONAL RATE AND OUT-OF-PROVINCE RATE

Regular classified, 10c per word per day.
Semi-display, 50c per line per day.

Birth Notices $2.50 per insertion for standard message of 30 words or less. 8c each additional word or initial.

In Memoriam notices, Cards of Thanks, Death and Funeral Notices, 35c per line per day. Three consecutive days 90c.

Births, Deaths, In Memoriam Notices, Cards of Thanks, personals not accepted by telephone.
Single paper rates on request.

SUBSCRIPTION RATES

Wherever carrier service is maintained, $3.00 per month.
By mail—
Canada, $3.50 per month, $10.00 per 3 months, $39.00 per year.
United States, $4 per month.
Sunday Only—
Canada, 25c per copy, $13.00 per year.
United States, 30c per copy, $15.60 per year.
Commonwealth and Foreign rates upon request.
Mail subscriptions are payable in advance.
Authorized as second class mail, Post Office Department, Ottawa.
Member Audit Bureau of Circulations.

TERMS OF PUBLICATION

The Victoria Press Ltd. shall not be liable for non-insertion of any advertisement beyond the amount paid for such advertisement.

In the event of an error occuring the liability of Victoria Press Ltd. shall not exceed the charge for the space actually occupied by the item in question.

All claims on error in publication shall be made within 12 hours thereafter and if not made shall not be considered. No claim will be allowed for more than one incorrect insertion not for errors not affecting the value of advertisement.

All estimates of cost are approximate. Advertisers will be charged with space actually used.

All advertising copy will be subject to the approval of the Victoria Press Ltd., who reserve the right in its sole discretion to classify, reject or insert copy furnished.

Advertisements must comply with the British Columbia Human Rights Act which prohibits any advertising that discriminates against any person because of his race, religion, sex, color, nationality, ancestry or place of origin, or because his age is between 44 and 65 years, unless the condition is justified by a bonafide requirement for the work involved.

While every endeavor will be made to forward replies to box numbers to the advertiser as soon as possible, we accept no liability in respect of loss or damage alleged to arise through either failure or delay in forwarding such replies, however caused, whether by negligence or otherwise.

CIRCULATION REPRESENTATIVES

Duncan, Chemainus—	
P. J. Rogers	746-6181
Lake Cowichan—	
P. Edwards	749-6771
Port Alberni—	
Mrs. I. Shepherd	723-8312
Nanaimo—	
A. Lakey	753-2766

DUNCAN BUREAU

Duncan Financial Centre, 435 Trunk Rd. Office and telephone hours 8:30 a.m. to 5 p.m. Monday to Friday inclusive.
PHONE DUNCAN 746-6181

United States Representatives
MATHEWS, SHANNON and CULLEN, INC.
New York, Boston, Chicago, Detroit, Philadelphia, Pittsburgh, Cleveland, Syracuse, Charlotte, Atlanta, Cincinnati.

CLASSIFIED SERVICE FOR DUNCAN COWICHAN VALLEY CHEMAINUS RESIDENTS
Classified Ads phoned in to our Duncan office 746-6181 before 3:30 p.m. will appear in the following day's paper.

NOTICE OF COPYRIGHT

Full, complete and sole copyright in any advertisement produced by Victoria Press Ltd. is vested in and belongs to, Victoria Press Ltd.; provided, however, that copyright IN THAT PART AND THAT PART ONLY of any such advertisement consisting of illustrations, borders, signatures or similar components which is, or are, supplied to Victoria Press Ltd. by the advertiser in the form of engravings, matrices, casts, etc., and incorporated in said advertisement shall remain in and belongs to the advertiser.

1 BIRTHS

CAMPBELL — Bill and Carla would like to announce the birth of their daughter, Kerri Ann, on October 7, 1973, at Royal Jubilee Hospital. Kerry is the first grandchild of Mrs. Terry Armstrong and Mr. and Mrs. A. Campbell. Many thanks to Dr. Forgie and Maternity Staff.

HARDY — Born to Mr. and Mrs. G. Hardy, 393 Lampson St., at Royal Jubilee Hospital, on October 16, 1973, a son. Many thanks to Dr. J. M. Bell and Hospital Staff.

MIMNAGH — Born to Mr. and Mrs. G. Mimnagh, 2130 Central Ave., at Royal Jubilee Hospital, on October 16, 1973, a son, Timothy. A wee brother for Steven.

5 DEATHS and FUNERALS

AYLWIN — Sarah Ann passed peacefully away, after a brief illness in Royal Jubilee Hospital, Oct. 19, 1973. Born Sarah Ann Gathercole in Yorkshire, England, April 12, 1877. Predeceased by her husband George Sisson Aylwin whom she married April 2, 1902, in New Denver, B.C. Survived by three sons, Frederick George of Whitehorse, Yukon, John Henry (Jack) of Los Angeles, California, George Sisson of Vancouver, B.C., three daughters, Edith May at the residence, 2545 Shelbourne Street, Mrs. G. W. Law (Alice) of Procter, B.C., Mrs. A. F. Swannell (Hazel) of 35 Linden, Victoria, ten grandchildren and 16 great-grandchildren.
Funeral service in St. Albans Church on Tuesday, Oct. 23 at 2:15 p.m. with the Rev. F. Hayes officiating, followed by cremation. (Flowers gratefully declined.) (McCall Bros. Funeral Directors in charge of arrangements.

CARR — On October 19, 1973, George Wilson Carr, aged 86 years. Born in London, England, came to Canada in 1907. A veteran of both World Wars and a resident of Victoria since 1928. Survived by his wife, Gwen; daughter, Catherine (Mrs. J. J. Meikle of Vancouver); stepdaughter, Betty (Mrs. W. B. Smith of Victoria); grandchildren and great-grandchildren.
Private family service; cremation. Flowers gratefully declined. Arrangements through the Memorial Society of B.C. and First Memorial Services Ltd.

CLASSIFICATION INDEX

VITAL STATISTICS
1 Births
8 Card of Thanks
5 Deaths and Funerals
9 In Memoriams
10 Funeral Directors

NOTICES
14 Announcements
16 Catering, Banquets and Reception Rooms
20 Lost and Found
15 Coming Events and Meeetings
11 Monumentals
17 Restaurants
18 Places to Visit

EMPLOYMENT
21 Help Wanted—General
22 Office Help
23 Skilled Trades
24 Sales Persons and Agents
25 Teachers
26 Part Time—Temporary Help
30 Situations Wanted

BUSINESS SERVICES AND DIRECTORY
36 Business Services and Directory

PERSONAL SERVICES
33 Bands, Musicians and Orchestras
40 Business Personals
43 Dancing
42 Education
71 Music Teachers
39 Personals
32 Trade Schools
38 Travel

MERCHANDISING
83 Aircraft
117 Antiques
78 Bicycles
80 Boats and Marine
65 Building Supplies
93 Cameras, Supplies and Photo Finishing
127 Chicks, Poultry, Hatching Eggs, Supplies
135 Farm Implements
12 Florists
60 Fuel
97 Furniture
120 Garden Supplies
99 Groceries, Meat and Produce
130 Heavy Equipment and Machinery
128 Livestock, Supplies and Events
100 Miscellaneous for Sale
103 Miscellaneous Wanted
109 Miscellaneous to Rent
77 Motorcycles
70 Musical Instruments
125 Pets and Supplies
96 Ranges, Stoves and Furnaces
92 Sporting Goods
115 Swaps
63 Timber
98 TV, Stereo, Radio Sales and Service
112 Wanted to Rent, Miscellaneous

AUTOMOTIVE
164 Auto Body and Painting
162 Auto Repairs, Service and Towing
168 Campers and Trailers
166 Cars and Trucks Wanted
150 Cars for Sale
151 Foreign Import and Sports Cars
169 Mobile Homes and Parks
149 New Car Directory
160 Parts, Accessories
158 Tires
154 Trucks and Buses
156 U-Drive and Auto Washing

ACCOMMODATION
185 Convalescent and Rest Homes
175 Hotels
178 Summer Resorts
181 Tourist Accommodation

RENTAL
201 Apartments to Rent, Furnished
200 Apartments to Rent, Unfurnished
202 Apartment Furniture to Rent
203 Apartments Wanted
206 Duplexes to Rent
207 Duplexes Wanted to Rent
215 Halls, Warehouses, Stores and Offices to Rent
197 Housekeeping Rooms to Rent
199 Housekeeping Rooms Wanted
211 Houses to Rent, Furnished
210 Houses to Rent, Unfurnished
212 Houses Wanted to Rent
190 Room and Board
191 Room and Board Wanted
193 Rooms to Rent
194 Rooms Wanted

FINANCIAL
155 Automobile Financing and Insurance
233 Mortgage Loans and Insurance
234 Mortgages for Sale
230 Personal Loans and Insurance
235 Wanted to Borrow

REAL ESTATE
280 Acreage for Sale and Wanted
240 Business Opportunities
241 Business Opportunities Wanted
300 Churches
247 Commercial or Industrial Properties
258 Condominiums and Townhouses
253 Country Homes and Properties
270 Exchange Real Estate
290 Farms for Sale and Wanted
263 Garages for Sale, Rent, Wanted
293 Gulf Islands Properties
250 Houses for Sale
265 Houses Wanted to Buy
295 Listings Cancelled
268 Listings Wanted
271 Lots for Sale
294 Mainland and Out-of-Province Properties
273 Property for Sale
274 Property Wanted
244 Revenue Property
245 Revenue Properties Wanted
285 Up-Island Properties
256 Waterfront Properties

PHONE DIRECT
386-2121
TO PLACE YOUR CLASSIFIED AD

5 DEATHS and FUNERALS

de GROOT — In Victoria, B.C., on October 17, 1973, Mr. Lodewijk (Louis) de Groot, aged 72 years, born in Aduard, Netherlands, and a resident of Victoria for the past 7 years, late residence, Suite 303—2925 Qu'Appelle St. He leaves his wife, Dorothy, at home; daughter, Mrs. Jenny de Boer, Victoria, B.C.; 4 grandchildren; brother, Ed, Creston, B.C. and his sister, Antina, Netherlands.
Service will be held in the Sands Mortuary Limited, "Memorial Chapel of Chimes" on Monday, October 22, 1973 at 1:00 p.m. Rev. Phil Ross officiating. Interment in the Royal Oak Burial Park. Flowers gratefully declined. Those so desiring may contribute to the Victoria Cancer Clinic, 1900 Fort St., Victoria, B.C.
Sands—Victoria

ENG — In victoria, B.C., on October 13, 1973, Mr. Sha Eng (Yip Chew Eng) age 81 years. Born in Kwang Tung, Sun Wai, China, and had been a resident of Victoria for the past 60 years, residing at 3224 Aldridge Street. He leaves his wife, Jook Shu daughter-in-law, Ko King Ying; grandson, You Ming Eng; 4 grandchildren all at home; granddaughter, Shek Yen, Boston, Mass.
Service will be held in the Sands Mortuary limited "Memorial Chapel of Chimes, on Tuesday, October 23, 1973 at 3 p.m., Rev. C. Y. Chow officiating. Interment in Royal Oak Burial Park.
Sands—Victoria

FAIRBAIRN — Mr. Brian Kenneth Fairbairn, 4291 47th Street, Red Deer, passed away, suddenly, October 10, 1973, age 28 years. Survived by mother, Mrs. Mary Quay; and father, Mr. Kenneth Fairbairn; three brothers, Michael, Christopher and Gordon, all of Red Deer; three sisters, Mrs. Mary Anne Mason, Victoria, Mrs. Heather Smith, Halifax, Mrs. Pamela Jones, Duncan; maternal grandmother, Mrs. May May, Victoria; paternal grandmother, Mrs. Katherine Fairbairn, West Vancouver.
Funeral services were held from Eventide Funeral Chapel, Red Deer, Alberta, on October 16.

FEDUN — On October 18, 1973, in Victoria, Mrs. Margaret Doris Fedun, aged 39 years, a resident here for 30 years. Widow of Fred Fedun, she leaves two sons, Gregory and Grant; one daughter, Lorraine, at home; her father, Thomas Sandwith of Victoria; six brothers, Harry of Clearwater, Cliff, Ken, Tom and Dick of Victoria, George of Vancouver; three sisters, Mrs. R. (Pearl) Lombard, Mrs. F. (Merle) Wilson and Mrs. W. (Mary) Booth of Victoria.
Funeral service in McCall Bros. FLORAL CHAPEL, Johnson and Vancouver Streets, on Tuesday, October 23, at 1:00 p.m., with the Rev. C. E. Lonsdale officiating. Interment at Hatley Memorial Gardens.

FORD — Peacefully at St. Mary's Priory on October 20, 1973, Mrs. Robina Slater (Bunty) Ford, aged 66 years. Born in Winnipeg, Man., and a resident of Sooke, B.C. for the past 10 years, late residence 6628 Lincroft Rd. She leaves her husband, Walter John (Jack) Ford; brother, Mr. James J. S. Martin, Hope, B.C.; sisters, Mrs. George (Sandra) Cook, Innerleithen, Scotland, Mrs. George (Janette) Shrives, Kelowna, B.C.; two nieces and two nephews. Mrs. Ford was a member of the Ladies Auxiliary to Sooke Branch No. 54, The Royal Canadian Legion.
Service will be held in the Sands Funeral Chapel of Heather, Colwood, B.C. on Tuesday, October 23, 1973, at 1:00 p.m. Rev. Henry Silvester officiating; cremation. Flowers gratefully declined. Those so desiring may contribute to the Canadian Cancer Society, 857 Caledonia Ave., Victoria, B.C.
Sands—Colwood

GILLAN — On October 18, 1973, Margaret Isobel (Peggy) Gillan, aged 90 years, of Qualicum Beach, B.C., passed away peacefully in Nanaimo General Hospital, beloved mother of Aileen Mary Hall and Eva Dayle Massey. Also survived by four grandchildren, Maureen, Diane, Norman and Vernon. 2 great grandsons, Gillan and John. 1 brother Fred Gallaher.
Funeral service will be held Monday, October 22, at 11:30 a.m., in St. Stephen's United Church, Qualicum Beach, Reverend F. Golightly and Reverend D. Mahood officiating. Flowers gratefully declined. Donations may be made to the Alexander Hospital (for children), P.O. Box 600, Sidney, B.C. Arrangements through The Memorial Society of B.C. First Memorial Services Ltd.

HARDING — In Victoria, B.C., on October 18, 1973, Mrs. Jean Irah Harding, age 50 years, born in Victoria, residing at 3/10 Bienkinsop Road, she leaves her husband, Harry; daughters, Mrs. D. (Joan) Choo and Miss Barbara Harding, at home, and Miss Lynn Harding, Vancouver, B.C.; sisters, Miss Beth Dilworth, Vancouver, B.C., and Mrs. D. (Eva) Gillingham, Victoria, B.C.
Service will be held in the Sands Mortuary Limited "Memorial Chapel of Chimes" on Monday, October 22, 1973, at 3:00 p.m., Rev. Dr. Kenneth M. King officiating. Cremation.
Sands—Victoria

JARDIM — Suddenly in Victoria, B.C. on October 19, 1973. Mr. John Batista Jardim aged 38 years of 1852 Chestnut St. born in the Azores. He leaves his loving wife, Maria; four sons and one daughter; his father, Josa, in the Azores; one sister in the Azores; one sister in Winnipeg, and one brother in Castlegar, B.C. He was a member of Sacred Heart Church.
Mass will be celebrated in Sacred Heart Church, 4040 Nelthorpe St., Saanich, on Wednesday, October 24 at 2:00 p.m. with the Rev. D. F. Johnston celebrant, followed by interment at Royal Oak Burial Park. (McCall Bros. Funeral Directors in charge of arrangements.)

KEMP — In Sudbury, Ontario, October 19, 1973, Mrs. Lillian Isabelle Kemp, age 84 years. Born in Glasgow, Scotland, residing in Toronto for 10 years and formerly of Victoria, B.C., for 30 years. Predeceased by her husband, James Clement Kemp, in 1952, she leaves her daughter, Mrs. R. (Barbara) Warren, Sudbury, Ontario, also 3 grandchildren, Michael, Barbara, and Peter.
Funeral service in McCall Bros. FAMILY CHAPEL, Johnson and Vancouver Sts., on Monday, October 22, at 1:00 p.m. with the Rev. Dr. Emma Smiley officiating. Interment at Royal Oak Burial Park.

MISKULIN — In Victoria, B.C. on October 19, 1973, Mr. Paul Miskulin, aged 68 years, born in Yugoslavia and a resident of Victoria for the past 45 years, late residence, 566 Bay St. He leaves his wife, Madeline, at home; step-daughter, Mrs. G. Giles, Koksilah, B.C.; step-son, Francis Hellier, Nanaimo, B.C.; two step-grandchildren and three step great-grandchildren.
Service will be held in the Sands Mortuary Limited, "Memorial Chapel of Chimes", on Wednesday, October 24, 1973 at 1:00 p.m. Rev. W. E. Greenhalgh officiating; cremation. Flowers gratefully declined.
Sands—Victoria

REINHOLDT — On October 17, in the Vancouver General Hospital, Mr. Per Reinholdt of 3005 Cliffs Road, Duncan, aged 49 years. He emigrated to Canada from Denmark in 1951 and operated Peter's Bakery until his retirement in 1971. Besides his loving wife Kirsa, he is survived by 2 sons, Peter in Victoria and Kim at home; also 3 brothers and nieces and nephews in Denmark.
Funeral services for Mr. Reinholdt will be held on Monday, October 22 at 2:00 p.m. from St. Peter's Church, Duncan, with Rev. J. L. Ware officiating. Interment will follow in the church cemetery. Flowers are gratefully declined. Friends wishing to, may make donations to Duncan and District Association for Mentally Retarded, Box 204, Duncan. Arrangements by Hirst Sands, Duncan.
Hirst Sands—Duncan

5 DEATHS and FUNERALS

SAM — In Victoria, B.C. on October 19, 1973, Mr. John Gabriel Sam, aged 78 years, born and residing at Brentwood, B.C., late residence, 950 Stelly's Cross Road. He leaves his sons and daughters, Gabriel Sam, Brentwood, B.C., Mrs. Angeline Henry, Cole Bay, B.C., Samuel Sam and Moses Sam, Brentwood, B.C., Bernard Sam, Esquimalt, B.C., Jack Sam, Duncan, B.C. and Daniel Sam and Teresa Sam, Brentwood, B.C.; numerous grandchildren and great-grandchildren and his sister, Mrs. Eva Wyse, Nanaimo, B.C.
Arrangements will be announced later by the Sands Mortuary Limited.
Sands—Victoria

SAWBRIDGE — In Victoria on October 17, 1973, W. Allan Sawbridge, aged 72 years, of 208 Hart Rd., Colwood. He leaves his brother and sister-in-law, Harold and Elsie of Victoria; niece Ruth and nephew David.
Private funeral service at McCall Bros. FAMILY CHAPEL with the Rev. B. Molloy officiating. Interment at Royal Oak Burial Park. (Please, no phone calls.)

SMITH—In Victoria, on October 18, 1973, Mrs. Jessie Margaret Smith, aged 88 years, of 3255 Keats St. She is survived by her sons and daughters-in-law, Jack and Thelma, of Vancouver, Fred and Iris, of Victoria; several grandchildren and great-grandchildren; 2 great-great-grandchildren.
Funeral service in McCall Bros. Chapel, Johnson and Vancouver Sts., on Monday, Oct. 22, at 1:00 p.m. with the Rev. B. Molloy officiating. Interment at Hatley Memorial Gardens. (Flowers gratefully declined.)

9 IN MEMORIAM

BANNING—In loving memory of a dear husband and father, who passed away October 19, 1963.
We do not need a special day
To bring you to our mind.
The days we do not think of you
Are very hard to find.
They say time heals all sorrow
And will help us to forget;
But time has only shown
How much we miss you yet.
—Always remembered—Bella, George, Wendy, Yvonne and Ross.

JENKIN — In loving memory R. V. "Dick" Jenkin — October 22, 1969.
Gone is the face we loved so dear,
Silent is the voice we loved to hear;
Too far away for sight or speech,
But not too far for thought to reach,
Sweet to remember him who once was here
And who, though absent, is just as dear.
—Sadly missed by his loving family, Merna, Miles, Richard and Lisa-Ann.

MEDD—In loving memory of my loving husband, Archie Medd, who passed away Oct. 18, 1968.
Wonderful memories woven in gold,
These are the memories we tenderly hold,
Deep in our hearts his memory is kept,
To love, to cherish and never forget.
—Ever remembered by his loving wife Harriet, son Tom and family.

NOLAN—In loving memory of my Husband, Terrance Paul Nolan who passed away October 20, 1971.
You gave us your love in fullest measure,
Care, devotion, memories to treasure;
In our hearts you will always live,
The dearest Husband and Father God could give.
—Sadly missed by his loving wife, Linda and daughter Lee-Anna.

SHAMBROOK — Gone dear father gone forever,
How we miss your smiling face,
But you left us to remember.
None on earth can take your place.
A happy home we once enjoyed
How sweet the memory still
But death has left a loneliness
The world can never fill
—Fondly remembered by his daughter Shirley, Pat, grandchildren Patti, Arnold, Kenny, George.

SHAMBROOK — Died October 22, 1972.
The face I loved is now laid low,
His loving voice is still,
The hand so often clasped in mine,
Lies now in death's cold chill
When I am all alone,
For memory is the only thing
—Remembered by his wife, Mary.

SHAMBROOK — In loving memory of our dear Father, William Shambrook, who passed away October 22, 1972.
Not just today but
every day in silence we remember.
—Sadly missed by his son and daughter-in-law, Alf and Tip.

SIMPSON — In loving memory of our dear son and brother, Michael, who left us so suddenly October 21, 1972.
—Always remembered by Mother and Dad, Mark, Robert and Valerie.

10 FUNERAL DIRECTORS

SERVING VANCOUVER ISLAND
Sands
WE CARE
Dedicated to service
Sensible Prices
SANDS FUNERAL CHAPELS
VICTORIA 388-5155
SIDNEY 656-2932
COLWOOD 478-3821
DUNCAN 746-5212
LADYSMITH 245-2331
NANAIMO 753-2032
Your six community Chapels. Independent, Family Owned and Controlled. Sands since 1912.

McCALL BROS.
Funeral Chapels
1400 Vancouver Street
385-4465 — 385-4466 — 385-4467
Professional Service of the Highest Order . . . and at Moderate Cost.
MONDAY
KEMP, Mrs. Lillian J.
1:00 p.m.—FAMILY CHAPEL
SMITH, Mrs. Jessie
1:00 p.m.—FLORAL CHAPEL
TUESDAY
FEDUN, Mrs. Margaret
1:00 p.m.—FLORAL CHAPEL
ALWYN, Mrs. Sarah
2:15 p.m.—ST. ALBAN'S CHURCH
JARDIM, Mr. John
7:30 p.m. — INQUEST, FLORAL CHAPEL
PRIVATE SERVICE
FATT, Mrs. Lillian Mary
ST. JOHN'S CHURCH CHAPEL
TO BE ANNOUNCED
JARDIM, Mr. John

INTERNATIONAL FLIGHT CARE
Specializing in shipping to or from anywhere call collect
VICTORIA, 388-5155
SIDNEY, 656-2932
COLWOOD, 478-3821
DUNCAN, 746-5212
LADYSMITH, 245-2331
NANAIMO 753-2032

Removal and Memorial Service
A Division of Sands
Covering Vancouver Island

CUNNINGHAM FUNERAL CHAPEL
(Formerly Chaplin's)
1155 Fort Street
Phone 384-5512 or 384-8626
Offering dignified moderate services for all. Geo. S. Cunningham, owner, manager.

10 FUNERAL DIRECTORS

THOMSON & IRVING
Funeral Chapel
Est. 1906 — Formerly of Winnipeg
A Dignified and Understanding Service at Moderate Cost
PRE-NEED AT NEED
SHIPMENTS
1625 Quadra St. Phone 384-2612

HAYWARD'S CHAPEL
Ready to carry out the family's wishes, quietly, sympathetically, with efficiency and dignity.
386-3505
734 Broughton St.
REGINALD HAYWARD, MGR.

FIRST MEMORIAL SERVICE
Undertakers for the Memorial Society of B.C. — 658-5244

11 MONUMENTAL

STEWART MONUMENTAL Works Ltd.
ESTABLISHED 1896
Memorial of Distinction
Marble fireplace and tabletops
1403 May St. 384-3452

MORTIMER'S MONUMENTS
ESTABLISHED 1877
"The Finest in Craftsmanship"
633 DAVID ST. 383-6421

12 FLORISTS

REAL FLOWERS FADE
but
THE MEMORY LASTS
Funeral Flowers expertly designed
WOODWARD'S FLORISTS
635 Fort 384-5614

14 ANNOUNCEMENTS

IN MEMORIAM DONATIONS
to be used exclusively for
CANCER RESEARCH
should be directed to
CANADIAN CANCER SOCIETY
857 Caledonia Ave., Victoria

COURSES IN NATAL ASTROLOGY, beginners and advanced registration now, Sri Atman Bookstore, 1308 Government Street, 383-3032.

15 COMING EVENTS and MEETINGS

ARMY, NAVY AND AIR FORCE SUNDAY BINGO
CLUB TANGO, 7 P.M.
No Game Under $20
One Game $24
1st Jackpot $50
2nd Jackpot $100
20 GAMES
Admission $1
Six Cards for $2
ALL GOOD NEIGHBOR GAMES
Five Extra Cards
25c a Card
Free Parking
FREE BUS TO DOWNTOWN
IN AID OF
Senior Citizens' Housing
Veterans' Benevolence
And Juvenile Sports

LEGION BINGO
Sunday, Oct. 21 1973
1:30 P.M.
Esquimalt Legion Auditorium
622 Admirals Rd.
Corner of Esquimalt and Admirals
Admission Card $1
Extra Cards
25c each or 5 for $1
Buses leave Yates and Douglas at 12:40 and 1:20 p.m.
Esquimalt, Colville or Munro Buses
Proceeds to:
Youth activities and Veterans' Welfare projects

BINGO
OAK BAY MINOR SPORTS
Every Monday
7:30 p.m.
SENIOR CITIZENS' HALL
OAK BAY
On Monterey just off Oak Bay Ave.
Warm, Clean, Air-conditioned
No Steps
20 Games
Admission $1
6 CARDS FOR $2
5 Extra Games
Cards 5 for $1
Everyone Welcome

GORGE SOCCER BINGO
EVERY MONDAY NIGHT
7:30 P.M.
ST. JOSEPH'S HALL
745 BURNISDE
479-7413
GOOD NEIGHBOR
NOVELTY DRAWS
HIDDEN ENVELOPE
2 GAMES $25
1 GAME $50
2-WAY JACKPOT
$100 - $295
Adm. $1—6 CARDS $2
Win a $60 Pageant Watch
5 EXTRA GAMES

RCAF ASSOCIATION BINGO
Every Monday, 7:30 p.m.
Old Age Pension Hall
1600 Government Street
GOOD CASH PRIZES
NO GAME LESS THAN $20
2 PROGRESSIVE JACKPOTS
1—$50 PLUS; 1—$100 PLUS
DOOR PRIZES
GOOD NEIGHBORS
Admission Card $1.00
Extra Cards 25c — 6 for $2.00
Proceeds to support Air Cadets and 800 Pacific Wing Youth Charities

B.C. ASSOCIATION OF NON-STATUS INDIANS
In Aid of Arts and Craft Centre
FRIENDLY
BINGO MONDAY 7:30
CLUB TANGO 1037 VIEW
ADMISSION $1
6 CARDS $2
Everyone Welcome

THE GRACE MACINNIS NDP Club presents their annual autumn tea and bazaar, Sat., Oct. 27, 2-4:30 pp.m. Norway House, 1110 Hillside Ave. Grace MacInnis, MP will officially open the Bazaar and remain to meet her friends. Everyone is invited, tea 50c.

THINKING OF A HOLIDAY? 7-day escorted scenic tour to Reno Nevada. Luxury accommodation. Meet 47 new friends, washroom and stereo equipped coach. A few seats left, $97.50. Travellers International, 383-0180.

CHINA SLIDES. SPEAKER JACQUELINE Van Campen. Thursday, October 25, 8 p.m., Chinese Canadian Friendship Hall, 535 Fisgard. Collection.

ST. MATTHIAS LADIES' EVENING Guild are holding a rummage sale on Tuesday, Oct. 23, at 7 p.m. in the Parish Hall, 600 Richmond Rd.

16 CATERING, BANQUETS and RECEPTION ROOMS

VICTORIA'S PRESTIGE RECEPTION and banquet room, up to 135 persons, Queen's Room, Penthouse, Queen Victoria Inn, 386-2812.

BANQUETS, WEDDINGS AND meetings. Up to 80 persons at the Mayfair Lanes Restaurant. Business luncheons. Hours 9 a.m.-11 p.m. 382-6512.

20 LOST and FOUND

LOST — CROSS COLLIE AND English setter, Quadra-Lakehill area. Spayed female, chestnut and white colour, wearing silver choker chain. Answers to "Ginger," missing 3 weeks. This dog is childrens pet, sadly missed by all of us. If anyone has picked her up for hunting please be kind enough to bring her back to this district to release her. Reward. 383-4202.

LOST IN GLEN LAKE AREA, black and white male Cocker-Beagle cross, 1½ years old, answers to the name Paul, 1973 dog tag No. 150526. Reward offered. Phone 478-1488.

MISSING FROM CRESCENT AND Foul Bay Rd., 5-year-old female Sealpoint Siamese, she has a crook at the end of the tail, very lovable pet, 598-3495. Reward.

LOST: SMALL BLACK FEMALE Chihuahua wearing little blue collar. Named Didi. Last seen by Cook and Bay. Reward. Please phone 385-0034.

LOST, OCTOBER 19, ORANGE and white short-haired 7-month-old male kitten. Oak Bay-Willows area. 592-2654.

LOST—GIRLS 16" BLUE AND white standard CCM bike, blue carrier. Vicinity of Chamberlain and Oak Bay. 598-4288.

LOST BLACK 8-MONTHS-OLD female collie-lab cross, in View Royal area, family pet, please phone 479-2543.

LOST — BROWN CANE, CURVED handle, leather wrist strap in Davie, Brighton, Richmond area. 598-3931.

LOST: IN OAKLANDS AREA: Young female, grey Tabby cat, wearing yellow collar; "Snuffy." Reward. 383-5267.

MALE SIAMESE CAT LOST IN Saanichton area. Please Call 652-2819.

LOST: POCKET WATCH, VICINITY of Town and Country Shopping Centre, reward. 382-7417.

LOST; MALE RED IRISH SETTER from Fairfield, October 5th. 388-4291 or 385-6496.

LOST — LARGE WHITE BEADED brooch, Pandora Ave. - McPherson Playhouse, 477-1495.

LOST — OCT. 14, MAN'S GRUEN watch, Gorge or U-Vic area. Reward. 477-2695.

LOST — SILVER LADY'S SEIKO watch, vicinity Medical Arts building on Pandora. Reward. 592-6920.

LOST: BLACK AND GOLD GERMAN Shepherd puppy. Swartz Bay. 479-1870.

LOST: PAIR SPECTACLES phone 384-7707. Reward.

LOST YOUR PET? HOMES wanted, found. SPCA. 388-6627.

HAVE YOU LOST YOUR CAT? Homes wanted. CPL, 598-5731.

LOST: 1 BROWN COWBOY BOOT, size 9½, Marine Drive. 382-0055.

LOST: BLACK FEMALE CAT, 6 months, Jubilee area. 386-2801.

21 HELP WANTED GENERAL

ADVERTISEMENTS IN THIS CLASSIFICATION MUST COMPLY WITH THE BRITISH COLUMBIA HUMAN RIGHTS ACT SEE COLUMN 1

DEPUTY SHERIFF

Dept. of the Attorney-General, Mission. To assist the Sheriff by administering the affairs of the Mission Branch Office; to attend at various Courts. Requires Secondary School Graduation and considerable experience serving court processes or equivalent; to be conversant with the Laws, Supreme and County Court Rules, and Federal Court Rules as they apply. $807-$974. Obtain applications from the CIVIL SERVICE COMMISSION, 411 Dunsmuir Street, VANCOUVER, and return by October 31, 1973. COMPETITION NO. 73:1736.

CONSTRUCTION SUPERVISOR

Required by our residential building construction department. Experienced in organizing and supervising all trades or be a graduate of the B.C.I.T. with good academic standing. Preference will be given to the happily married person with proven ability to efficiently handle the above. We offer expert help, good basic salary plus bonus to the right person. Reply with resume and indication of combined salary expected. All replies strictly confidential. Victoria Press, Box 161.

WANTED: EXPERIENCED LOG truck drivers, on and off highway hauling, for Malloch and Moseley Logging Company Ltd., Squamish, B.C. 898-3279 or 892-5271.

TELEPHONE SALES, HOURLY salary, also people for light deliveries. Day and evening shifts. Come to room 101, Campsell Bldg., Fort and Douglas.

MAKE YOUR CHRISTMAS money now, sell quality jewelry to your friends, neighbours, and co-workers. Complete training and top commission offered. 385-4188.

HOUSEKEEPER TO LOOK after home and 2 young children. Own transportation an advantage. 8 hour day, Monday-Friday. $80 per week. 384-0031.

LADY WITH BUSINESS EXPERIENCE and able to groom animals needed for boarding kennels. Also lady as kennel helper. Good Shepherd Shelter, Mill Bay.

NEEDED RESPONSIBLE PERSON as night watchman. Good Shepherd Shelter Mill Bay. Apply in person.

WANTED: QUALIFIED PERSON to tutor two Grade 12 Chemistry students, 2 evenings a week. Phone 479-1268 after 6.

LIGHT DELIVERY — MUST know area well, compact car best. Good salary, apply 1029 Douglas, suite 210.

MATURE LADY OR GIRL FOR babysitting (2 children), occasional overnight stay. Reference please. 598-4070.

FEMALE HAIRDRESSER WANTED for parttime or apprentice for full time. Must be willing to work. Call after 6, 382-5385.

A CAPABLE HOUSEKEEPER, live in, references, 2 school age children. Convalescing mother. Private quarters. 658-5780.

WOMAN IN VICINITY BLANSHARD—Bay Street with car for day care, before and after school. 382-9742.

WANTED, MIDDLEAGED COUPLE for caretaking duties, in large apt. excellent wages, Victoria Press, Box 98.

CAPTAIN'S PALACE REQUIRES 2 cooks, experienced only. One day shift, one night shift. Permanent position. 388-9191 for appointment.

NO EXPERIENCE NECESSARY, male help, with ½-ton truck. 479-5790.

MAINTENANCE MAN REQUIRED, could be full time, $2.65 per hour. 478-1754.

WANTED: EXPERIENCED waitress for evening shift. Apply in person Scott's Restaurant.

LADY FOR REST HOME, 12 MIDNIGHT till 8 a.m. Nurse's aide preferred. Phone 385-9821.

HOUSEKEEPER, LIVE IN, 2 pre-school boys, Mount Douglas area, 478-5561 or 477-5743.

LOCAL DRAPERY FIRM REQUIRES experienced drapery track installer. 386-8114.

21 HELP WANTED GENERAL

URGENTLY NEEDED
TWO BOYS 17-19

Due to expansion large Canadian firm has openings for two young men who are interested in a career that pays above average. To qualify, applicants must be:

1. Free to travel Canada
2. Ambitious and honest
3. Neat in appearance
4. Single
5. Willing to learn
6. Able to meet public
7. Able to start immediately
8. Grade 10 Minimum

Salary $350 to $550 a month plus bonuses and commissions to start with regular increases. No experience necessary. Full training program and new car transportation supplied. Driver's license helpful but not essential. For personal interview see MR. KEN STEF at the DORIC MOTEL on Monday, Tuesday and Wednesday, 10:30 to 12 Noon; and 2 to 3:30 p.m.

No phone calls please.
First applicants given priority.

SHIPYARD FOREMAN

Applications are invited for the position of shipyard foreman in charge of ship work, cleaning and painting and moving of ships under tow.

Applicants should have a keen interest in production, proven ability to handle men and a knowledge of ships' painting systems.

Possession of a masters certificate of competency would be an advantage.

This is a staff position and M.S.A. and company pension plan are included in benefits available.

Write, giving personal particulars, experience, etc. to:

Personnel Services Department
Yarrows Limited,
P.O. Box 1030,
Victoria, B.C.

CUSTODIAL WORKER
$605 - $668 per month

This is maintenance and cleaning work in the new Saanich Municipal Garage on a Mon. to Fri. evening shift — 4 p.m. to 11:30 p.m. Cleans all garage, office, lunchroom, washroom floors, walls and windows, waxes and polishes where required, cleans and relamps lights, cleans and services furnaces, fans, compressors and plumbing fixtures, and is generally responsible for building cleanliness and upkeep. Applicants should have a good knowledge of modern cleaning methods, products and equipment, together with some knowledge of furnaces, motors, fans, etc.

Saanich Application Forms are available from the undersigned and will be accepted until 4:30 p.m. Friday, October 26th, 1973.
Personnel Director,
Saanich Municipal Hall,
770 Vernon Avenue,
Victoria, B.C.

INTERMEDIATE COST ACCOUNTANT

Required for our Woods Accounting Department.

Candidate should be enrolled in a recognized accounting course with 2nd or 3rd year standing or equivalent experience.

A full range of Health, Welfare and Pension benefits including a subsidized Dental Plan are available and the successful applicant will receive relocation assistance.

Interested applicants should apply in confidence giving complete resume to:
EMPLOYMENT SUPERVISOR,
Northwood Pulp and Timber Limited,
Box 9000,
Prince George, B.C.

PRODUCTION ORIENTED MAN
Required to run woodworking furniture machine shop in Vancouver. Responsibilities include set-up, production planning and supervision. Victoria Press Box 116.

WANTED: MAN OR WOMAN TO learn the parts business. Starting wage $2 per hour. To drive parts delivery vehicle and progress to parts counter and possible parts management. The person applying should possess valid driver's license and minimum grade 11 education. Legible handwriting and sincere interest to work and learn. Apply in own handwriting to Victoria Press, Box 152.

LARGE, NEW APARTMENT REQUIRES married couple to relieve manager 2 days per week. Experience not necessary, but ability to deal with the public is essential. Attractive one-bedroom suite is provided in building. Permanent employment to the right party. Reply stating personal data to Victoria Press, Box 147.

WANTED HEAD COOK, COOK with full knowledge of seafood for new downtown restaurant opening middle December. Also wanted hostess, waiters, bartender, dishwasher. For interview please contact Dominique Chapheau at 385-2612 from 9 a.m. to 4 p.m.

COUPLE WANTED TO OPERATE an 18-unit motel. Man should be able to do minor repairs. This is a permanent position and is available between the First and Fifteenth of November. Please forward replies to Victoria Press, Box 142.

SERVICE STATION ATTENDANT for afternoon shift, $450 per month starting salary, give age and reference. Service station attendant for evenings and weekends. Give age and experience. Victoria Press, Box 117.

MEDIUM SIZED MOTEL IN VICTORIA requires competent, mature couple to manage and supervise same. Furnished accommodation provided. Apply confidentially, stating qualifications and background to Victoria Press Box 158.

"A SEMI REITRED" EXPERIENCED hairdresser will find very satisfactory working conditions at our pleasant salon on a regular part time basis. Please phone, 385-8614 or 383-3726 for appointment.

RELIABLE MIDDLE AGED COUPLE to manage 56 suite apartment. Duties include renting, cleaning, gardening, general maintenance. State age, experience, reference in letter. Reply Victoria Press Box 101.

WANTED: EXPERIENCED RENOVATOR and home repair man. Must be bondable, and reliable. $6.50 per hour. Also carpenters helper, $4 per hour, only willing worker apply please, in writing to G. Warwick, 329 Masters Road, Victoria.

WANTED: RETAIL SPORTING goods clerk, to be trained in outdoor equipment, on full-time basis. Some retail experience helpful, but not necessary. Please submit full resume to Victoria Press, Box 151.

WANTED: EXPERIENCED waitresses, full or part time. Apply 649 Johnson.

21 HELP WANTED GENERAL

REPUTABLE OFFICE EQUIPMENT firm requires experienced adder and typewriter serviceman. Electronics an asset. Excellent working conditions. All fringe benefits. Victoria Press, Box 887.

NAVAL RESERVE
Needs young men aged 17-25, who are looking for a challenging part time vocation. Ex-Regular Force inquiries invited. HMCS Malahat, 388-2241.

HOUSEKEEPER COMPANION for elderly gentleman, living in Brentwood. Smaller no-step easy care home. Prefer old age pensioner. 386-8596.

WANTED: RELIABLE CHILD care in my home, for 2 school-aged children, approx. 100 hours per month, live-in or out, Oak Bay area. 598-3217 after 6.

EXPERIENCED COUPLE ASSISTANT managers for townhouse complex immediately. Phone 477-5422.

COOK NEEDED IN REST HOME Friday, Saturday, Sunday. Permanent position. 385-9821.

22 OFFICE HELP

ADVERTISEMENTS IN THIS CLASSIFICATION MUST COMPLY WITH THE BRITISH COLUMBIA HUMAN RIGHTS ACT SEE COLUMN 1

DRAKE PERSONNEL

GIRL FRIDAY

Be your own boss — a true "Girl Friday" to a busy "Robinson Crusoe" who needs a versatile girl for really "alive" job. Accounts payable, accounts receivable, books to trial balance, reception, good typing and shorthand, previous office background. A challenging position. Salary $400 plus.

INSURANCE STENO

Lively personality and charm are the right qualifications for this varied position. Previous experience in fire and auto, good typing, good office background. Salary $450 plus.

LEGAL SECRETARY

Bright gal for legal firm who would like the stimulation of a progressive legal office. Excellent typing and shorthand skills, previous experience in conveyancing and general law an asset. Good office background a must. Salary $450 plus.

JUNIOR STENO

Going up. Bright aggressive junior required for busy law office, good typing and shorthand skills. Previous office background an asset. Salary $375 plus.

PAYROLL CLERK

Demonstrate your potential, you will have full responsibility for a large payroll and other related duties. Previous experience required. A challenging position for ambitious guy or gal. Salary $500 plus.

ACCOUNTANTS

Be an involved professional. Two attractive positions with large manufacturing firm. Second or third year CGA RIA — general accounting and cost accounting. Salary $600 plus.

DRAKE PERSONNEL
1175 Douglas St. 385-3425
"Never a fee to an applicant"

GENERAL OFFICE CASHIER

Applicants should have previous accounting experience preferably in the automobile business and must be able to type. Apply to:
MR. McLEOD
EMPRESS PONTIAC BUICK LTD.
2867 Douglas Street
382-7121

EXPERIENCED STENOGRAPHER REQUIRED

Good typewriting and shorthand skills a must. Legal experience an asset but not essential. Salary commensurate with experience. Please reply in writing, giving complete resume to: Victoria Press Box 126.

22 OFFICE HELP

LENDING OFFICER

We offer an immediate and challenging opportunity within an established loans division located in Victoria. Applicant should have up to 2 years personal loan experience and be interested in pursuing career opportunities leading to management position.

Full range of company benefits and competitive salary scale available.

Please phone 382-8111, Mrs. E. Kennedy to arrange for interview. All inquiries treated in strict confidence.

CANADA TRUST
650 View St., Victoria

CIVIL SERVICE COMMISSION

? CLERK ?
? CLERK-TYPIST ?
? CLERK-STENOGRAPHER?
? KEY-PUNCH OPERATOR ?
? DRAUGHTSMAN ?

If you are looking for employment as any of the above you are invited to apply for testing at OUR NEW OFFICE, located at Room 210, BURNES HOUSE, BASTION SQUARE. Telephone number: 387-5255 or 387-5256.

CONSUMER CREDIT
We have openings on Vancouver Island for ambitious, neat, alert people interested in management career with expanding Canadian company. Generous salary and libera employee benefits. Experience preferred; however, all applicants will be considered. For an interview please phone Mr. Williams, manager, Laurentide Finance Company Ltd., 382-9187.

CLERK TYPIST—RECEPTIONIST
For permanent position in real estate and insurance office. Interesting work with a variety of typing and clerical duties. Good typing speed and accuracy essential. Must enjoy dealing with clients. Experience in personal lines insurance would be an asset. Pay dependent upon experience. Please reply to Victoria Press Box 154. Replies held in strict confidence.

"GIRL FRIDAY"
(male or female). Required by small busy office. Applicant must be fully experienced bookkeeper, able to do filing, handle incoming phone calls, and efficient typist. This position must be filled immedately. For interview, phone 658-8794 between 2 and 4 p.m. Saturday and Sunday.

GIRL FRIDAY REQUIRED IMmediately by downtown music store. Credit experience essential and capable of handling all office duties. Applicant should not be adverse to sales. Apply stating background experience. Phone for appointment, 386-8475.

EXECUTIVE SECRETARY — mature female with bookkeeping and typing experience. Must have capacity for large work load. Apply with full resume to Victoria Press, Box 155.

TYPIST
Excellent benefits, hours and remuneration, contact G. Hilliard, West Coast Savings Credit Union, 386-6355.

TELLER
Excellent benefits, hours and remuneration, contact G. Hilliard, West Coast Savings Credit Union, 386-6355.

WANTED — CLAIMS GIRL FOR independent adjusters office. Capable of handling small claims. Must be able to type. Reply to Victoria Press, Box 131.

LEGAL SECRETARY WITH shorthand required for small law office. Salary dependant on experience. Burns and Goult, 385-8781.

PART TIME OFFICE HELP, cash experience a must, references required. Victoria Press, Box 162.

LEGAL SECRETARY REquired, high salary, apply Victoria Press, Box 159.

EXPERIENCED TELLER REquired by downtown bank, 384-1171.

COMMUNITY SERVICES INFORMATION DIRECTORY

Adoption, Foster Care, Child Protection, Unmarried Parents:	
— Victoria, Oak Bay, Esquimalt, Saanich and Central Saanich	382-5121
— View Royal, Langford, Colwood, Sooke	478-5516
— Sidney, North Saanich, Gulf Islands	656-3941
Alcoholism	383-0415
Birth Control	385-3356
Birthright	384-1431
Cool Aid	383-1951
Crisis Line (24 Hours)	386-6323
Day Care, Family and Marriage Counselling	382-5121
Emergency numbers, see the inside cover of the Telephone Directory;	
Environmental Centre	592-1281
Family Allowance, Old Age Security and Guaranteed Income Supplement	388-3631
Financial Assistance (Social Allowance and Supplement to Old Age Security):	
— Victoria	384-0571
— Saanich	385-4451
— Oak Bay, Esquimalt, Langford, Colwood, Sooke	478-5516
— Sidney, Central and North Saanich, Gulf Islands	656-3941
Greater Victoria Assoc. for Retarded	382-4212
Homemaker	382-5135
Landlord and Tenant Advisory Bureau	382-3196
Legal Aid — Criminal and Civil	382-6131
Saanich Mental Health Centre	479-1602
Victoria Mental Health Centre	387-6311
Narcotic Addiction Foundation Victoria Treatment Unit	383-1224
Public Health (Pre-Natal, Well Baby, Immunization and V.D. Clinics; School Health Services; Sanitation Services):	
— Victoria, Esquimalt	385-3351
— Saanich, View Royal	386-3251
— Oak Bay	598-3311
— Langford, Colwood, Metchosin	478-1757
— Sidney	656-1188
— Sooke	642-3122
— Ganges	537-5424
School Districts	
No. 61 — Oak Bay, Esquimalt, Saanich, City of Victoria	592-1211
Community Relations Office	592-1211
No. 62 — Langford, Colwood, Metchosin, Port Renfrew	478-1781
No. 63 — Rural Saanich, Central Saanich, North Saanich, Sidney	656-1111
Pre-Schools, Co-operative	592-9897
Services for the Elderly	388-4268

Published Daily as a Public Service

Classified—Victoria's Largest Proven Market Place — Where Your Articles Sell Faster! Cost Less to Sell — 386-2121

Bruce Lowther

Sunday Highlights

"Now here is Ms. Alabama singing 'On the Road to Mandalay'."

NOTE: Channel 9 will interrupt or delay several programs this evening during a fund drive.

C-9:00 a.m. — CBC Meeting Place goes to St. Basil's in Ottawa — 2.

C-5:00 p.m. — KVOS repeats the Peanuts special You're Not Elected, Charlie Brown, and at 5:30, three Dr. Seuss tales — 12.

C-7:00 — A must for dance buffs is the American Ballet Theatre with Les sylphides, Pillar of Fire, Swan Lake, Rodeo — 9.

C-8:30 — Mystery Movie: Channel 5 has McMillan and Channel 8 shows Hawkins — 5, 8.

C-9:00 — The weekly CBC drama is A Bird in the House with Paul Harding, Louise Vallance. A Prairie farmgirl is the key figure — 2, 6.

C-10:00 — A CBC special about Copernicus — 2, 6.

C-10:30—Oral Roberts' fall special—7.

Sunday Sport

C-10:00 a.m.—NFL football, Pittsburgh at New York Jets—2, 5, 6.

C-10:00—NFL, St. Louis at Washington—7, 12.

● C-1:00 p.m.—Final game of baseball's world series, New York at Oakland—2, 5, 6.

1:00—NFL, Green Bay at Los Angeles—7, 12.

1:00—CFL, Calgary at Saskatchewan—8.

C-10:00—NBC Reports is all Henry Aaron—5.

Sunday Movies

C-11:30 a.m.—Do Not Fold, Spindle or Mutilate (only fair 1972 suspense), Helen Hayes, Myrna Loy, Vince Edwards—8.

C-11:30—Ten Tall Men (short-interest 1951 Foreign Legion), Burt Lancaster, his 64 teeth and other losers—13.

1:00 p.m.—The Sainted Sisters (1948 con-girls comedy, aging but faintly amusing), Joan Caulfield, Barry Fitzgerald—2.

1:30—Always Leave them Laughing (1949 comedy-drama, offbeat and good). Milton Berle as Milton Berle and with Bert Lahr—13.

C-2:30—Do Not Fold, etc. (see 11:30)—6.

2:30—Wake of the Red Witch (terrible 1948 John Wayne). With the comparable Very Hruba Ralston and a corny Krakatoa—11.

C-4:00—Battle Cry (fairish 1954 Leon Uris war epic), Van Heflin, Aldo Ray, Dorothy Malone, thousands more. Long but worth the time—7.

4:00—Bullets or Ballots (1936 Bogart vs. Edward G. Robinson). Pure corn—13.

4:30—The Proud and the Profane (1956 soap, pure nothing), William Holden, Deborah Kerr. Viewers will end up profane—11.

6:00—Jezebel (1938 Bette Davis Oscar winner). With Henry Fonda, Fay Bainter; might be subtitled The Best of Bette—13.

● C-8:30—Love Story (1970 Ryan O'Neal and Ali McGraw). Needs no explanation—4.

C-9:00—Shoes of the Fisherman (1969 Soviet-archbishop drama, a costly flop), Anthony Quinn, Oskar Werner, David Janssen—12.

11:30—Hangover Square (entertaining Laird Cregar chiller). The last Cregar film and nobody ever went out more spectacularly—4.

C-11:30—Miniskirt Mob (1968 female-bikers, nasty and no good), Jeremy Slate, Diance McBain. I forgot to add vulgar and squalid—12.

11:45—The Great Victor Herbert (1939 Hollywood fantasy, with nice music), Walter Connolly, Allan Jones, Mary Martin—2.

C-11:50—I Walk the Line (missable 1970 romantic drama), Gregory Peck, Tuesday Weld. Walk the line to the off button—6.

C12:30 a.m.—Miniskirt Mob (see 11:30)—7.

Sunday Radio

● 1:00 p.m.—Baseball's world series ends with New York at Oakland—CBU (690).

4:00 p.m.—NHL hockey, Montreal at New York—CJVI (900), CBU (690).

● 7:00—Opera Theatre has the full 1973 Salzburg Festival production of Mozart's Cosi Fan Tutte led by Karl Bohm—CBU-FM (105.7).

9:00—The National Arts Centre Orchestra in a concert including Beethoven's second symphony—CBU.

Monday Highlights

C-7:00 pm.—NFL football, Oakland at Denver—4.

C-8:00—Opry Land, a Nashville special already seen on CBC, features Ernie Ford, Wayne Newton, Petula Clark—5.

● C-8:00—PBS Special of the Week repeats the recent return to show business of Jean Peters in Sherwood Anderson's Winesburg, Ohio—9.

CABLE 10—7:00 p.m., Daphne Goode and Ladies First; 8:00, Action Karate; 8:30, You and the Law; 9:00, Junior Chamber Forum.

Monday Movies

NOTE: After today's goodies, Go Ask Alice will be repeated Wednesday and Channel 13 Has a Little Caesar-White Heat tandem Friday.

9:30 a.m.—Mrs. Mike (1949 romanticomedy, and antique), Dick Powell, Evelyn Keyes. This is not among today's goodies—4.

C-12:45 noon — Maryjane (1968 teacher drama), Fabian, Patty McCormack. New to me but the title refers to marijuana—6, 8.

1:30 p.m.—The Lineup (first-rate 1958 crime chase). Eli Wallach and Robert Keith are excellent and the only reason I don't recommend this film is the poor acting of Lineup co-stars Warner Anderson and tom Tully—13.

3:30—Man Trap (1961 nasty-people garbage), Stella Stevens, Jeff Hunter, David Janssen. Stella is a goodie but only to see, not hear—5.

C-3:30—The Borgia Stick (poor 1968 syndicate suspense), Don Murray, Inger Stevens. The first made-for-TV flick—7.

C-7:00—The Savage Wild (1969 wolf-puppies documentary). Youngsters will like it—12.

● 8:00—Public enemy (1931 gangster classic), Cagney, Jean Harlow, Mae Clark and that grapefruit. Recommended as a milestone movie—13.

C-9:00—A Big Hand for the Little Lady (amusing 1966 con-game comedy), Henry Fonda, Joanne Woodward, Jason Robards, many more—5.

1:30—Birdman of Alcatraz (1962 prison-lifer drama), Burt Lancaster and many more. Popular and well acted, but long—4.

11:50—One Touch of Venus (pleasant 1948 romanticomedy). Robert Walker awakens statue Ava Gardner with a kiss; I wonder what would happen if I went down to the status of Queen Victoria—2.

C-12:00—Guns of Navarone (popular, long and frequently exciting 1961 war-raid suspense), Gregory Peck, David Niven, Anthony Quinn, Stanley Baker, Irene Papas and a trillion more—6, 8.

C-12:00—The Priest's Wife (1971 romanticomedy) flop), Sophia Loren, Marcello Mastroianni. May start at 11:30—7, 12.

● 12:00—Gentleman's Agreement (1947 anti-semitism drama, another movie milestone), Gregory Peck, Dorothy McGuire, John Garfield. Still packs a punch—13.

Monday Radio

6:30 p.m.—Zubin Mehta leads the Montreal orchestra and the pogram includes Mahler's first symphony—CBU-FM (105.7).

8:00—CBC Monday Evening includes a science-fiction documentary and recitals for French horn and tuba—CBU-FM.

●—Recommended; C—Color.

Program Schedules for Sunday

Programs subject to last minute changes by stations concerned

CBUT 2	KOMO 4	KING 5	CHEK 6	KIRO 7	TIME	CHAN 8	KCTS 9	KTNT 11	KVOS 12	KTVW 13
Prelude	This Is the Life	Eucharist	Rex Humbard	Discovery Day	8:00	Rex Humbard		News (8:15)	Discovery Day	Flash Blaidon
Wild Kingdom	Minorities	Gardening	Rex Humbard	Hour of Power	8:30	Rex Humbard		Billy Hargiss	12 Preview	Fury
Meeting Place	Vision On	Football Week	It Is Written	Hour of Power	9:00	It Is Written		The Saint	Anchor	Football
Meeting Place	Vision On	Football Week	Discovery Day	Football Preview	9:30	Garner Ted		The Saint	Football Preview	Football
Football	Kid Power	Football	Football	Football	10:00	Oral Roberts		Access	Football	Roller Game
Football	Osmonds	Football	Football	Football	10:30	Album TV		Hour of Power	Football	Roller Game
Football	H. R. Pufnstuf	Football	Football	Football	11:00	Outdoor Sports		Hour of Power	Football	Roller Game
Football	Make a Wish	Football	Football	Football	11:30	Movie		70s Scenario	Football	Movie
Football	College Football	Football	Football	Football	12:00	Movie		Victory at Sea	Football	Movie
Baseball	College Football	Baseball	Baseball	Football	12:30	Movie		Rex Humbard	Football	Movie
Baseball	Directions	Baseball	Baseball	Football	1:00	Football		Rex Humbard	Football	Movie
Baseball	Issues, Answers	Baseball	Baseball	Football	1:30	Football		Kathryn Kuhlman	Football	Movie
Baseball	Election '73	Baseball	Baseball	Football	2:00	Football		Voice of Calvary	Football	Movie
Baseball	Inner Seattle	Baseball	Baseball	Football	2:30	Football		Movie	Football	Movie
Baseball	Black Omnibus	Baseball	Baseball	Football	3:00	Football	Electric Company	Movie	Football	Movie
Baseball	Black Omnibus	Baseball	Baseball	Football	3:30	Film Board	Fund Drive	Movie	Football	Movie
Dollars, Sense	The Rookies	State Football	Dollars, Sense	Movie	4:00	Horst Koehler	Sesame Street	Movie	Cartoons	Movie
Country Canada	The Rookies	State Football	Country Canada	Movie	4:30	Question Period	Sesame Street	Movie	Cartoons	Movie
Music to See	Challenge	How Come?	Music to See	Movie	5:00	Untamed World	Mister Rogers	Movie	Peanuts	Movie
Hymn Sing	Husky Football	Meet the Press	Know Sports	Movie	5:30	Know Sports	Fund Drive	Movie	Dr. Seuss	Movie
Disney World	Husky Football	News	News	Movie	6:00	News	Zoom	Movie	KopyKats	Movie
Disney World	News	Family Classics	Kreskin	Movie	6:30	Kreskin	Fund Drive	Movie	KopyKats	Movie
Beachcombers	Ozzie's Girls	Wild Kingdom	Beachcombers	Thrillseekers	7:00	Brady Bunch	Ballet Special	America	Dick Van Dyke	Movie
The Waltons	The FBI	Disney World	The Waltons	Perry Mason	7:30	Sonny and Cher	Ballet Special	America	Perry Mason	Movie
The Waltons	The FBI	Disney World	The Waltons	Perry Mason	8:00	Sonny and Cher	Ballet Special	Notre Dame	Perry Mason	Jimmy Dean
Needles, Pins	Movie	McMillan	Needles, Pins	Mannix	8:30	Hawkins	Fund Drive	Notre Dame	Maude	Name of Game
CBC Drama	Movie	McMillan	CBC Drama	Mannix	9:00	Hawkins	Savers Series	Discovery Day	Movie	Name of Game
CBC Drama	Movie	McMillan	CBC Drama	Barnaby Jones	9:30	Hawkins	Savers Series	70s Scenario	Movie	Name of Game
Copernicus	Movie	Henry Aaron	Copernicus	Barnaby Jones	10:00	W5	Fund Drive	Kroeze Brothers	Movie	Good News
Copernicus	Viewpoint	Henry Aaron	Copernicus	Oral Roberts	10:30	W5	William Buckley	Garner Ted	Movie	Oldtime Gospel
News	News	News	News; Comment	Oral Roberts	11:00	News	William Buckley	News	Movie	Oldstime Gospel
News; Movie	Movie	Bobby Goldsboro	Comment; Movie	News	11:30	Journal: Wrestl'g			Movie	Spring Street
Movie	Movie	Thriller	Movie	Face the Nation	12:00	Wrestling			Movie	
Movie	Movie	Thriller	Movie	Movie	12:30	Wrestling			Movie	

Program Schedules for Monday

Programs subject to last minute changes by stations concerned

CBUT 2	KOMO 4	KING 5	CHEK 6	KIRO 7	TIME	CHAN 8	KCTS 9	KTNT 11	KVOS 12	KTVW 13
	Pixanne	Today	Canada A.M. (7)	J. P. Patches	8:00	Canada A.M. (7)			Cartoons	Flash Blaidon
	News	Today	Good Morning	Capt. Kangaroo	8:30	Romper Room		News (8:45)	Cartoons	Fury
	News	Dinah's Place	Ed Allen	News	9:00	Pete's Place	Sesame Street	Joker Is Wild	Joker is Wild	Project 13
Mon Ami; Giant	Movie	Baffle	Pay Cards	News	9:30	Pay Cards	Sesame Street	Pyramid Game	Pyramid Game	McKeever
B.C. Schools	Movie	Wizard of Odds	B.C.Schools	Gambit	10:00	Eve Bet	Electric Company	Jack LaLanne	Gambit	Living Easy
Mr. Dressup	Movie	Hlywd. Squares	Mr. Dressup	Love of Life	10:30	Yoga	Mister Rogers	Gourmet	Love of Life	Mantrap
Sesame Street	Movie	Jeopardy	Golden Years	Young, Restless	11:00	Jean Cannem	Sesame Street	Laredo	Young, Restless	Farm Daughter
Sesame Street	Brady Bunch	Who, What, Where	Eye Bet	Search for Tmrw.	11:30	Jean Cannem	Sesame Street	Laredo	Search for Tmrw.	Peyton Place
Luncheon Date	Password	Take Time	Ida Clarkson	News	12:00	News; Beat Clock	Public Streets	Three on Match	Sensuous Man	Mike Douglas
Luncheon Date	Split Second	Take Time	Ida; Movie	As World Turns	12:30	Clock; Movie	Electric Company	Perry Mason	Merv Griffin	Mike Douglas
Bob Switzer	All My Children	The Doctors	Movie	Guiding Light	1:00	Movie	Homewood	Perry Mason	Merv Griffin	Mike Douglas
Audubon	Let's Make Deal	Another World	Movie	Edge of Night	1:30	Movie	Homewood	Don St. Thomas	Merv Griffin	Movie
Juliette	Newlywed Game	Peyton Place	Movie	Secret Storm	2:00	Movie	Dance Theatre	Tenn. Tuxedo	Price is Right	Movie
Coronation Street	Girl in My Life	Somerset	Talk Back	Match Game	2:30	Somerset	Dance Theatre	New Zoo Revue	It's Your Bet	Movie
Take 30	General Hospital	Days of Our Lives	Take 30	Price Is Right	3:00	Another World	Others; Zoom	Get Smart	Secret Storm	Cisco Kid
Edge of Night	One Life to Live	Movie	Edge of Night	Movie	3:30	What's Word?	Inside Out	Flintstones	To Tell Truth	Flash Blaidon
Family Court	Love U.S. Style	Movie	Family Court	Movie	4:00	Anything Game	Sesame Street	Gilligan's Island	Cartoons	Flash Blaidon
Drop-In	Bonanza	Movie	Drop-In	Movie	4:30	Flintstones	Sesame Street	Favorite Martian	Cartoons	Sgt. Preston
Prof. Moffett	Bonanza	Movie	Family Affair	Movie	5:00	Mod Squad	Mister Rogers	Bev. Hillbillies	Bewitched	Lone Ranger
Gilligan	News	News	Victoria News	News	5:30	Mod Squad	Electric Company	Dream of Jeannie	Untouchables	Batman
Klahanie	News	News	News	News	6:00	News	Inside; Others	Star Trek	Untouchables	Outer Limits
Hourglass	News	News	News	News	6:30	News	Growing Old	Star Trek	News	Outer Limits
Hourglass	Football	Truth or Conseq.	Gunsmoke	NW Traveller	7:00	Girl with Extra	Advocates	Mission Imposs.	Movie	Voyage
Dr. Seuss	Football	Hlywd. Squares	Gunsmoke	Animals World	7:30	Comedy Pilot	Advocates	Mission Imposs.	Movie	Voyage
Partridge Family	Football	Opryland	Partridge Family	Peanuts	8:00	The Rookies	Special of Week	Wild Wild West	Movie	Movie
Cannon	Football	Opryland	Cannon	Dr. Seuss	8:30	The Rookies	Special of Week	Wild Wild West	Movie	Movie
Cannon	Football	Movie	Cannon	Here's Lucy	9:00	Adam's Rib	Special of Week	Untouchables	Ozzie's Girls	Movie
This Is the Law	Football	Movie	This Is the Law	Dick Van Dyke	9:30	Pig 'n' Whistle	Seattle Candidates	Untouchables	Sixth Sense	Movie
South Seas	Wait Till Father	Movie	South Seas	Medical Centre	10:00	Medical Centre	Seattle Candidates	News	Sixth Sense	Route 66
Man Alive	To Tell Truth	Movie	Man Alive	Medical Centre	10:30	Medical Centre		Dragnet	12 Special	Route 66
News	News	News	News	News	11:00	News		Bob Corcoran	Rifleman	Wyatt Earp
News; Movie	Movie	Johnny Carson	Victoria News	Movie	11:30	News		Bob Corcoran	Movie	Col. March
Movie	Movie	Johnny Carson	Movie	Movie	12:00	Movie		News	Movie	Movie
Movie	Movie	Johnny Carson	Movie	Movie	12:30	Movie			Movie	Movie

22 OFFICE HELP

SECRETARY FOR LAW OFFICE some experience preferred. Wilson and Hitch. 385-8741.

23 SKILLED TRADES

ADVERTISEMENTS IN THIS CLASSIFICATION MUST COMPLY WITH THE BRITISH COLUMBIA HUMAN RIGHTS ACT SEE COLUMN 1

EQUIPMENT OPERATOR II, III, IV

Experienced Equipment Operators required. Must have good knowledge of operation and maintenance of types of equipment described, together with acceptable safety record. Must be able to understand oral and written instructions.

Operator II — $4.24 per hour. Air compressor, drills, jack-hammers, single-axle trucks. Minimum of Grade 8 and valid B.C., Class 3 Driver's Licence required.

Operator III — $4.37 per hour. Heavy equipmennt including tandem dump trucks, tanker trucks, rollers, crane trucks, self-propelled street sweepers. Must have ability to understand grade sheets, line and grade stakes, etc. Grade 10 and valid B.C., Class 3 with Air Ticket, Driver's Licence required.

Operator IV — $4.63 per hour. Complex heavy mobile construction and maintenance equipment including graders, back-hoes, front-end loaders, etc. Assignments are at most difficult level and highly developed technical skills are required as much independent action is expected. Must understand sketches, blueprints and grade stakes. Grade 10 and valid B.C. Driver's Licence required (Class 3 with Air Ticket preferred.)

Complete Saanich Application Forms will be received by the undersigned until 4:30 p.m. Monday, October 29th, 1973.

Personnel Director,
Saanich Municipal Hall,
770 Vernon Avenue,
Victoria, B.C.

PIPING DRAFTSMEN

Required Immediately. Write, enclosing resume of qualifications and experience to:

Case Existological Laboratories Ltd.
783 Cave St.
Victoria, B.C.

THE DRAIN CLEANERS 386-8511

We Require a full time Service man. Must be familiar with Drain Tile and Sewers.

ATTENTION B.C.I.T. GRADUATES OF BIO-MEDICAL PROGRAM. Opportunity for graduate of this course to enter at the fifth term (70% of negotiated rate) of an I.B.E.W. apprenticeship program. Salary, working conditions and benefits as per Royal Jubilee Hospital—I.B.E.W. contract. Upon completion of an apprenticeship the employee shall be required to pass a recognized tradesman qualification examination. Please forward resume and transcripts to Personnel Office, Royal Jubilee Hospital, 1900 Fort St., Victoria, by October 25, 1973.

WANTED: FRAMING CARPENters. 478-1408 or 383-6354.

23 SKILLED TRADES

McMILLAN BLOEDEL
Cameron Division
requires
2 Heavy Duty Mechanics

Applicants must be fully experienced on Heavy Duty Equipment and have all necessary tools. Camp is located 3 miles from Port Alberni and free bus transportation is provided for employees living in town.

For further particulars please contact:

W. E. Mosher
McMillan Bloedel Ltd.
227 Commercial St.
Nanaimo, B.C.

G. Close
Cameron Division
Phone Port Alberni, 723-3585

DRAPERY WORKROOM SUPERVISOR

Well-established up-to-date workroom. Equipment and sundries supplied. Be your own boss on a share basis. Only completely qualified and responsible need apply. References. All replies confidential. Victoria Press Box 127.

EXPERIENCED BODYMAN PAINTER
PART OR FULL TIME

Required immediately. Apply in person or write to Bruce McDermit, O.K. Trucking Company Ltd., 760 Topaz Ave., 386-3414.

2 MECHANICS 2 BODYMEN 1 FENDER

$5.75 an hour plus flat rate. Good working conditions and steady work. Contact Service Manager at Westminster Chev-Olds, 131-12th Street, 521-7731, local 262. (New Westminster).

WANTED IN NANAIMO, CASE 580, 680 backhoe operators. Either union or non-union. Must be fully experienced in custom and production work. Steady employment. Phone Ron Foulds and Sons Ltd., 758-5411 between 8 a.m.-5 p.m. weekdays.

CARPENTER
Full time or part-time position available, for person fully qualified in both framing and finishing of residential construction, 592-6231.

FULLY QUALIFIED COLOUR technician, no other need apply. Good wages, lots of company benefits. Box 4066 Station A, Victoria.

ELECTRICIANS NEEDED, EXperienced in wiring with Loomex. 245-3311.

EXPERIENCED DRYWALL tapers wanted, all others need not apply. Call after 6 p.m. 658-5456.

OPENING FOR MEAT CUTTING apprentice. Full-time employment. Apply in person. 795 Fort St.

24 SALES PERSONS AND AGENTS

SALES —

BIG MONEY
ATTN: WIDOWS AND DIVORCEES
ENJOY TRAVELLING

No experience needed. We train you in Canada. Immediate opening. Work with women's clubs, advertising field. Unusual opportunity. Must travel in Canada. Comm. and guarantee. Calls accepted evenings and weekends. Penny Thornley 652-2956.

24 SALES PERSONS AND AGENTS

ADVERTISEMENTS IN THIS CLASSIFICATION MUST COMPLY WITH THE BRITISH COLUMBIA HUMAN RIGHTS ACT SEE COLUMN 1

PROFIT FROM PROGRESS

THERE ARE VERY FEW TIMES WHEN A TANGIBLE PRODUCT IS ALSO AN INVESTMENT. WE NOT ONLY HAVE SUCH A PRODUCT, BUT CAN GIVE SUBSTANTIAL VALIDATION OF ITS POTENTIAL!

—IF YOU ARE A SUCCESSFUL SALESMAN EARNING A GOOD INCOME NOW, BUT YOU WOULD LIKE TO REALLY EARN BIG MONEY, THEN WE WOULD LIKE TO TALK TO YOU.

—IF YOU ARE NOT A SALESMAN BUT HAVE A PAST PERFORMANCE OF GOOD WORK HABITS, AND WANT TO BE A PROFESSIONAL SALESMAN, THEN WE WILL TRAIN YOU.

HOWEVER

—IF YOU ARE NOT SUCCESSFUL IN WHATEVER YOU DO, PHONE US FOR AN APPOINTMENT ANYWAY — WE MAY NOT HIRE YOU, BUT IF WE DO — IT WILL BE THE BEST THING THAT EVER HAPPENED TO YOU.

WE DO NOT HAVE TIME TO ANSWER QUESTIONS OVER THE PHONE, SO, IF SINCERELY INTERESTED IN A CHANGE FOR THE BETTER, PHONE AND ARRANGE AN APPOINTMENT WITH OUR SECRETARY TO COME IN AND SEE US, 388-5052.

REALTORS!

Why not join a progressive, expanding, locally-owned Company who are genuinely interested in advancing your career. Management and staff work in close association with each other to produce success through genuine, dedicated, professional service to clients. We are a low-key, unpressured company, our staff are highly successful — let some of it rub off on you! Phone

GEORGE BLACKBURN of
JACK MEARS
OAK BAY REALTY LTD.
386-2291 anytime
IN CONFIDENCE

MUTUAL OF OMAHA

Experienced Life or General Insurance representative. No prospecting needed as we have so many professional association group plans to be sold individual enrollment. High monthly and weekly bonuses ensure immediate income. Training locally and in Toronto. Phone either Miss Todd or Mr. MacDonald, 386-3578 between 9:30 a.m. and 4 p.m.

WHOLESALE PARTS SALESMAN

We require a top notch salesman who wishes to earn between $10,000-$15,000 per year. Company car will be provided plus excellent finge benefits. Send application and resume to Victoria Press, Box 132.

LOCAL WELL ESTABLISHED office equipment firm has openings for salesman, experienced in selling various types of business machines. Unlimited opportunity for advancement and earnings. Excellent working conditions. Fringe benefits. No travel. Victoria Press, Box 887.

REAL ESTATE AGENT
Required by Development Company, Real Estate Agent to operate department of active organization or we will purchase existing office and retain present staff. Victoria Press, Box 149.

AVON CALLING
EMPTY HOURS, EMPTY PURSE? AVON can help fill both! Start an AVON business of your own by calling: Mrs. S. Burkinshaw 384-7345.

LIFE INSURANCE SALESMAN required immediately, no previous experience necessary, must be bondable, excellent salary plus commission and fringe benefits. For appointment please call 388-6681.

ASK
We have a job opportunity if you can qualify.
MR. WILSON, 652-1663

24 SALES PERSONS AND AGENTS

SPORTING GOODS SALESMAN
Mature male with some experience preferably in fishing tackle, camping and hiking supplies. Permanent position. 5 day, 40 hour week. Please give full particulars to Victoria Press Box 165.

EXPERIENCED FURNITURE and appliances salesmen required for full-time and part-time employment. Apply to Victoria Press, Box 109.

26 PART TIME TEMPORARY HELP

ADVERTISEMENTS IN THIS CLASSIFICATION MUST COMPLY WITH THE BRITISH COLUMBIA HUMAN RIGHTS ACT SEE COLUMN 1

PROFITABLE COLONIST ROUTES AVAILABLE

Several compact, profitable routes will be available soon in the area's bounded by Craigflower, Rock Heights, Vic West and Colville Rd. Each of these routes can be delivered quickly and earn excellent monthly profits ranging between $50 to $60 a month. With Christmas coming, get yourself a profitable business. CALL TODAY — Mr. Les Aitken at the Colonist Circulation Department, Phone 383-4111 or place your application in person at the Colonist office, 2621 Douglas St.

SALES BOYS WANTED

A few good locations now available for energetic, progressive boys of 12 years or over to sell Victoria Times newspapers in the downtown area. Good daily profits and valuable sales prizes to win. Telephone Mr. F. Daviss at the Times Circulation Department, 382-3131 or apply in person.

KEYPUNCH OPERATOR
Experienced operator required for 2 months assignment. Hours: 8:30-5. Start immediately.

OFFICE OVERLOAD
388-5565

DO YOU LIKE TO CLEAN house, I detest it. Will you do mine 2-3 hours, 3 mornings a week, for $2 an hour. Also prepare lunch for 2 teenage boys. Gordon Head area. 477-2823.

PART-TIME BOOKKEEPER-typist, interest in sports a definite asset. Reply stating experience, age and salary required. Victoria Press, Box 141.

RELIEF COOK REQUIRED, IMmediately for part-time duties, in private hospital, quiet and pleasant atmosphere, please phone 598-4521 for interview.

MATURE RELIEF PERSON, 6-10:30 p.m., Monday-Friday, in small home for senior citizens, will train, 383-5840.

WANTED — RESPONSIBLE MAture couple to live-in and look after home while owner away, reply Victoria Press, Box 97.

WORKING MOTHER REQUIRES dependable babysitter, 3 children, part-time shift work, own transportation, 477-6104.

FEMALE NEIGHBOR TO 1800 block Carnarvon, domestic help daily, weekdays, 11-12 noon, 92-1437 after 5.

LOVING GENTLE PERSON TO care for 2 pre-school aged girls while mother works. No nights, own transportation. 478-8245.

CONSCIENTIOUS, RELIABLE, thorough person for vacuuming a large home in Esquimalt. Once a month. 384-7972.

WANTED PART TIME FEMALE bartender, neat appearance. Phone 388-6684 after 6:30 ask for Manager or assistant manager.

PART TIME MASSEUSE FOR Health Club — Good wages — Reply stating age and phone number, Victoria Press, Box 167.

A FEW HOURS A DAY WILL give you a good second income with Watkins Products, 384-2223.

JANITOR, 4 HOURS WEEK, FOR retired person or to supplement wages. Victoria Press, Box 111.

HELP WITH HORSES, MORNings only. Phone 652-1885.

30 SITUATIONS WANTED

LOVING DAY CARE FOR YOUR infant or toddler. My home. Near Woolco, off Harriet. 384-9681.

YOUNG MOTHER WILL SIT children daily. Burnside and Tillicum. 384-1658.

BABYSITTERS AVAILABLE, IN Cordova Bay area. Phone 658-8445.

30 SITUATIONS WANTED

Health Care Services UPJOHN LIMITED IS HELP

for convalescents, elderly people and children. Call us at 388-6639.

B.C. LICENSED AUTO MECHANic, tune-up specialty, seeks permanent day-shift job. Class 3 driver's license and air brake ticket. Also experience at backhoe, single axle dump, and trailer hauling. Resume provided on request. Victoria Press, Box 140.

MAN, 40 YEARS OLD, RECENTly moved to Victoria, have 20 years experience on maintenance in food processing plant. Have done some millwright work. References if required. Victoria Press, Box 121.

HOTEL MANAGER, EXPERIenced in all phases of operation, seeks employment in Victoria area. For complete resume write Victoria Press, Box 130.

CASUAL WORK. GUTTERS cleaned, lined, repaired or installed. Experienced painters, waterproof basements, drain tiles, anything. Wesley 388-7941, 384-0912.

MAN, 43 YEARS, WITH COSTING and material stock control experience, also experience in security-work, requires employment. Excellent references. 479-5069.

LADY WITH ATTRACTIVE PERsonality as nurse companion for congenial gentleman. Excellent cook. Desires live-in position. References. Victoria Press, Box 869.

NEED TO CHANGE JOBS, HAVE 8 years office experience, telex, prefer Langford area, full or part-time. Victoria Press, Box 156.

WELFARE MOTHERS AVAILable for house cleaning. Welfare men need odd jobs. Self-Help Society, 384-4632, 385-4654, 9-4 p.m.

MATURE WOMAN CAPABLE OF taking complete charge as housekeeper, will live in, Victoria Press, Box 86.

YOUNG, RETIRED NURSE WILL provide daycare, for small child, weekdays, my home, Cloverdale-Quadra. Phone 383-4245.

WOULD LIKE TO CARE FOR child, 2-3 years of age in Langford district. Have child the same age. 478-2415.

ACCOUNTING POSITION WANTed. References. Phone 383-6281 after 6 p.m. on weekdays, anytime on weekends.

PART-TIME, REFINED, MAture person available for odd jobs, light housekeeping for working people, except Friday. 382-6765.

DAY CARE
If love and good care is what you want for your child, then please call 598-5830.

LOVING DAY CARE FOR YOUR young child. My home. Close to town, off Gorge. 385-0863.

QUALIFIED IN TYPING, SHORThand; English, French and German. Phone: 743-5375.

CCOUNTING, BOOKKEEPING, ayroll. Weekly, monthly, parttime, reasonable. 383-5473.

A SALES OR ADMINISTRATIVE position wanted, with progressive business. 652-2620.

WILL PROVIDE EXCELLENT day care, small infant. My home. Sidney area. 656-4793.

33 BANDS, MUSICIANS and ORCHESTRAS

VERSATILE PIANIST-ORGANIST, classics, semi-popular, extensive repertoire. Available live background music, custom-program. Private occasions, cocktail parties, weddings, anniversaries, elite cafes, conventions. For bookings, 382-5216.

COMPLETE YOUR WEDDING arrangements with music by Earthlight — Bride's waltz, polkas, modern. Booking now for Jan. and Feb. Phone evenings, Bill. 477-5000.

SING-A-LONG FUN — RESERVE now for your Club's Holiday entertainment — The "Mad Hatter" Show. 383-3962.

MUSIC AS YOU LIKE IT. Ballroom style, 2-6 piece Orchestra. 592-9798.

NEW YEAR'S ORCHESTRA, Jumpin Jacks, music from the '50's up. 477-6418.

WANTED: ACCORDION OR piano player for small band. 478-8055.

RECEPTIONS
Specialized music by Scorpio, 382-7943, after 5 p.m.

MODERN, WESTERN COMBO, or pianist, available for dances, weddings, 384-3704.

WEDDINGS . . SPECIALIZED music by J.G.A., 478-2468.

SELL IT FAST Through CLASSIFIED

36 BUSINESS SERVICES AND DIRECTORY

Accounting Service

ACCOUNTING, AUDITING, PAYROLLS, INCOME TAX, and full range of accounting and business services. Corporation specialists, over 25 years of experience at your disposal.
SIMKIN ACCOUNTING SERVICE
31-A CADILLAC BUILDING
(TOP FLOOR)
VICTORIA, B.C. 386-7074

BOOKKEEPING EXECUTED with zealous participation and efficiency. 598-2946.

Books

POOR RICHARD'S USED BOOKS
Bought — Sold — Exchanged
923 Fort. 384-4411, 106 W. Burnside

Carpenters

RENOVATION CONSULTANTS
Offer a complete construction service with skilled craftsmen to convert your waste space into productive living area. For free estimates and immediate service from the erection of a single wall to the renovation of your entire building please call:
592-7122

ALERT CONTRACTOR SALES AND SERVICE
Complete renovations, additions rumpus rooms. Free estimates. Dave Whiteway 478-6350, Gord Packard 386-0720 also underwater construction, diving and blasting.

HICKIE CONST.
Renovations — Additions — Fences — Stairs — Rumpus Rooms — Repairs — Alterations
Free Estimates, 382-9654

D. A. SMITH GENERAL CARpentry. Remodelling, finishing renovations, additions. Free estimates. 386-8002.

G. C. Luney Const. Ltd.
Additions and alterations
Commercial and Residential
477-2470

McLEAN AND SONS
Kitchen remodelling. Cabinets. Arborite. Low prices. Free estimates. 592-3490.

HOME AND BUSINESS REpairs, additions, alterations. Immediate estimates, fast service. 477-9957.

ALL TYPES OF CARPENTRY, call Mr. Roy, weekends or weekdays after 6, 383-7488.

TIRED OF HIGH COST? ALL carpentry work. Jim, 385-8186 after 4:30.

CUSTOM KITCHEN CABINETS and vanities. Phone Del Bertrand, 385-0406.

CARPORTS, SUNDECKS, rumpus rooms, general repairs. 477-8543 mornings or evenings.

QUALITY WORK AT REASONable rates. Additions, renovations. Estimates, plans. Glover. 656-3745.

EXPERIENCED CARPENTRY
Repairs, remodeling, $4.50 per hour. References, 384-2323.

SMALL JOBS MY SPECIALTY
Howie 478-4705

Carpet Cleaning

TURKO PERSIAN RUGS AND UPHOLSTERY Steam Cleaners. Specialize in Wall-to-Wall shag and nylon carpets. 9x12 picked up and delivered in two days cost $15. 382-5214.

BARON
Steam carpet and upholstery leaning. Specializing in wall to wall and shag. 477-3414.

CLEANING RUGS AND UPHOLstery is my business. Rugs dried less than 2 hours. All work done in your home. 385-7479.

Carpets and Linoleum

HOURIGAN'S
CARPETS AND LINOS LTD.
FLOOR COVERING SPECIALISTS
715 PANDORA AVE. 386-2401

CARPET TREND
DEVALUES CARPET PRICES
SEE OUR AD under
Miscellaneous for sale in today's paper — Phone 386-7501.

CARPET LAYER WILL INSTALL carpet, linoleum at reasonable prices. 658-5174.

PARKER JOHNSTON LTD.
1314 Broad Street 382-9181

Cement

GERDA CEMENT FINISHING, basements, sidewalks, retaining walls. Steve Laszio, 479-4756.

DRAINS — CEMENT — SEWERS 384-8306. Frank Politano 383-3495

Cleanup Services

TREES TRIMMED OR CUT AND hauled to disposal. 479-5417.

MAN WITH PICKUP, SMALL clean-ups, anytime. 478-7908.

36 BUSINESS SERVICES and DIRECTORY

Cleanup Services

RESIDENTIAL COMMERCIAL
RICK O'DELL, 479-2858
Free estimates, 1, 2, 3 tons, packer and car hauler to do the job best. Economic prompt. Any debris, trees. Hauling sawdust or fill. Rent-a-truck? $20 load. Nasell Disposal.

A-1 CLEANUP SERVICE
FALL CLEANUP TIME. Basements, attics, evestroughs, yards cleaned, trees pruned, general repairs. We guarantee satisfaction. 382-0438.

PROMPT AND EFFICIENT. Cleaning yards, raking leaves, hauling debris. Call Larry, 388-6373.

NO CHARGE AND UP
Two young responsible men have large truck. Basement, attics, composts, etc. Very reasonable. Bob's, 386-2451 anytime.

AG PERSONAL CLEAN-UP
Houses, halls, suites, basements, vacuumed and cleaned. Hourly or contract. 479-4067 after 6 or before 8 a.m.

NEED HELP ? PROMPT, EFficient hauling and-or compost, basement, attic clean-up, etc. Free estimates. 477-4340 anytime.

YOUNG MAN NEEDS WORK. Dump truck. Please call Bob, 479-3872.

IMMEDIATE CLEANUP SERvice, large truck, reasonable. 384-1755, 386-7225.

DO IT NOW. HAULING. COMposts, basements, junk, Harvey's, 479-7078, 384-8621.

BETTER CLEANUP SERVICE. Compost, yards and what have you. 384-7587.

A. G. PERSONAL CLEANUPS, pruning, complete gardening services, after 6, 479-4067.

AL'S 24-HOUR CLEAN-UP SERvice. Free estimates. Reasonable rates. 479-3586.

WILL CLEAN BASEMENTS, ATtics, garages, call Ken Cooknell, 384-3955.

Coins and Stamps

PAYING 55% FOR CANADIAN silver dollars, 660 Fort St., Suite 202, 385-0115.

Contractors

Feature Kitchen Centre
2610 Douglas 385-4921

"Quality with Economy"

VICTORIA'S
Home Improvement Centre
Bathrooms — Fences
Additions — Alterations
— Sundecks —

KITCHENS BY

Long Bell, Luxuria
Latina, Citation, Merit
Cameo, Heritage

FREE Designing
FREE ESTIMATES

RENOVATION CONSULTANTS
Exclusively concerned with the renovation and restoration of older buildings. We do not build new houses but confine our tradesmen's vast experience and efforts to the retention of the charm of your home or building. If you have a project in mind please call us at 592-7122.

WHEATON CONSTRUCTION LTD.
Design, Build and Renovate
382-2159

HARRIS CONST.
Repairs, renovations. Quality work only. Evenings 652-1578.

FARMER CONSTRUCTION
Design — Renovations
388-5121

W. CAMPBELL LTD.
General Contractors
Building Consultants 479-3904

T. AND C. BUILDERS LTD.
Experienced framing crew and general carpentry. 385-5293, 385-8587.

FOR HOME CONSTRUCTION, repair and alterations call W Braun Construction Ltd., 477-8584.

FRAMING, RENOVATIONS, ADditions, kitchens and repairs, Phone Alright Builders. 479-1160.

Draperies

DRAPERIES
FABRICS
TRACKS
CUSTOM MADE AND INSTALLED
Free Estimates
NO OBLIGATION
386-2951
1126 QUADRA

stevens interiors ltd.

Sears

Custom Made
DRAPERIES

Choose from our great fabric selection. Drapes PROFESSIONALLY MADE and INSTALLED IN YOUR HOME.

CHARGE IT
Phone 388-9111
NO OBLIGATION

Simpsons-Sears Ltd.

Dressmaking

EATON'S DRESS ALTERATIONS
Let our experts bring your last spring's wardrobe up to date in style and line. Have your dresses, suits, coats, all expertly altered to a new up-to-the-minute look.
Enquire now
Eaton's Floor of Fashion

DO YOUR LEATHER GARments need alteration, call Carmen. Specializing in leather garments over 12 years and dressmaking. Very reasonable. 477-4953.

EXPERIENCED SEAMSTRESS, plan now for Christmas, workmanship fully guaranteed. Phone Mrs. Pitts, 385-5479 after 5 p.m.

BRIDAL RENTALS, COSTUMES, formals, dressmaking. 28 Burnside W. 385-1542. Fashion Craft Shop.

SEWING ORDERS AND ALTERations, in my home. 382-6520.

DRESSMAKING
592-1389

Electrical Contractors

OLDER HOMES REWIRED — NO down payment. We finance through B.C. Hydro Plan.
EDDY'S ELECTRIC — 385-7666

McCOY ELECTRIC
New and Older Homes
Rewiring Expert—Electric Heating
386-0822 or 477-6715 Eves.

CORONA ELECTRIC
Serving Gordon Head area. 477-1616 evenings.

Fencing

PACIFIC FENCING 598-3765
Screen block—Chain link—Wood

36 BUSINESS SERVICES AND DIRECTORY

Fencing

FENCING SAVINGS
Picket Fence (50 ft.)
Fencing of Wood
SUPPLIED AND ERECTED
Saanich Lumber Yard
385-2486

CHAIN LINK FENCING
— Free Estimates —
SIMPSONS-SEARS
388-9111

Flooring and Sanding

JIM DUNCAN
Floor sanding and refinishing, exp. 386-1509 anytime

Gardening

DUTCH LANDSCAPERS
Tree service, clean up, re-designing, 30 years experience. 385-8566 or 479-7474.

FALL LAWNS? GARDEN care, power raking, pruning, hauling, Fong, 384-8621.

LICENCED GARDENER
Clean-up, pruning, etc. Gardening by contract. G. Barta, 479-3900.

EXPERIENCED GARDENER. Trees and hedges pruned. Gardening clean-up Phone 383-8363.

FRANK'S GENERAL GARDENING and pruning. 477-6661.

Gutter Cleaning and Repair

5" CONTINUOUS ALUMINUM Gutter in Baked Enamel. "We make it!" "We istall it!" Insist on 5". Takes care of itself for 20 years. "Easy terms."
B.C. Aluminum, 479-3232

GUTTERING
Use our 20-year guaranteed white aluminum guttering.
SIMPSONS-SEARS
388-9111

GUTTERS CLEANED AND REPAIRED. Downpipe and drains cleaned. 382-9654.

GUTTERS CLEANED.
After 6 phone 479-4067.

Insulation

PACIFIC COAST INSULATION and Roofing Co. Ltd. 382-3421.

Landscaping

DOUGLAS FIR BARK CHIPS, 2 cu. ft., bag $1.65; 4 cu. ft. bag, $3; bark mulch 4 cu. ft. bag, $2.50; Pacific Bark Ltd, 382-3521 or after hours, 598-2003. Open Monday to Friday, 8-4:30, Sat. 8-12.

BARKER LANDSCAPING
Lawn and shrub specialists. Professional stone masonry for walls, steps, patios, fireplaces, etc. Free estimates. Terms. 382-8323.

REASONABLE LANDSCAPING
Lawns, shrubs, stone masonry
Designs. Consulting. 386-1541

LAWNS, ROCKWALLS, ROCKERIES, patios, etc. Saanich Lands. New lawns, shrubs, crushed rock, caping. 479-6490.

ED'S TRACTOR SERVICE, ROTOVATING, levelling, post holes, brush cutting. 479-2204.

HARVEY'S LANDSCAPING. designs. 479-7078, 384-8621

Masonry

SUPER EXPERIENCED SPECIALIST masons for any kind of work, stone, rocks, slate, marble, Terazzo, Mika slate etc. 384-9565, 479-1710.

FREE ESTIMATES ON ALL types of masonry, old and new. For professional Service and workmanship call March Contractors Ltd. Norm O'Neill, 477-4297.

SANTOS MASONRY, 21 YEARS experience. Fireplaces, blocks, rock, slate, tile. Reasonable. 386-0234.

BENITO BROS. MASONRY AND stone work. Reasonable. 477-4434. If no answer call 386-0049 after 6.

MULTI-COLOUR STONE AND slate fireplaces. House front faces. Sipkes Masonry, 479-7348.

FIREPLACES, CHIMNEYS AND repairs. Ron Henson, 478-1557.

Miscellaneous Service

HEDGES TRIMMED, TREES pruned, leaves raked, window service, painting, 385-5307.

HOME REPAIRS, NO JOB TOO small, phone Hugh, 383-7901.

Moving

BISSON'S MOVING — 384-6442
Household goods moving and pianos. Apartment moving.

R AND M MOVERS
Local moving and delivery, low rates. 386-2397, 382-7506.

FOR HIRE, 3-TON MOVING VAN with driver. 388-6372.

1 TON VAN, LOW, LOW RATES, 478-8632.

Painters and Decorators

Never Paint Your Home Again
Eliminate exterior painting with "TEX-COTE", a CMHC app. textured coating. Guaranteed 15 years.
Pacific Coast Insulation And Roofing Co. Ltd. (Since 1945)
1545 Fort St., Victoria
382-3421

CLARK AND PATTISON PAINTING CONTRACTORS LTD.
Brush or spray. Paperhangers. Texture and vinyl work. Will do all or part of any job. Paint store, BAPCO, GENERAL and PRATT AND LAMBERT paints, and rentals of all painters' equipment. Terms if desired. Phone 384-0443. 760 Bay St.

ISLAND DECORATORS
Painters Paperhangers
Spray Painters
Plaster Repairs
Convenient Time Payments
383-9059 Eves. 382-1479

RENOVATION CONSULTANTS
592-7122

PAPER HANGING, PAINTING.
Tommy Harker. 383-3474.

PAINTING & PAPER HANGING
Free estimates. Phone 592-1804.

36 BUSINESS SERVICES and DIRECTORY

Painters and Decorators

Now
We Have The Time
To Do Your Painting
Bill Foreland
Commercial and Residential
384-5313

TED HILL-TOUT
A complete decorating service, interior and exterior — spray or brush — papering — store — terms. For careful work at reasonable prices, please call 598-4012.

STAN HAYWARD
COMPLETE PAINTING SERVICE
Paper hanging, spray painting, interior and exterior. 385-6813.

WEBB AND SON
384-6827 — Paperhanging, painting. Quick, clean, reliable. First-class workmanship. 30 years' experience Victoria. Terms if desired.

PAINTING—
INTERIOR, EXTERIOR
Quality materials and workmanship only. Fred Lorenz, 592-9738, after 6.

BMB PAINTING AND ROOFING Contractors. Residential and Commercial. Free estimates. Reasonable rates. 479-4547.

INTERIOR
Special low prices. For clean job. Self-employed Phone Douglas, 477-5207.

PAINTING AND DECORATING reasonable rates. Satisfaction guaranteed. Terms. 382-7885 479-2473.

McLEAN AND SONS
Interior. Exterior. Low prices Free estimates. 592-3490.

QUALIFIED PAINTER, REASONABLE, guaranteed work, free estimates. 592-9210.

PAINTING; INTERIOR, EXTERIOR, good workmanship, reasonable rates. Free estimates. 478-5002.

PAINTING — QUALITY WORKMANSHIP, reasonable rates, free estimates. 479-7432.

SCANDINAVIAN
Painters and Decorators, 382-0713.

QUALIFIED PAINTER, REFERENCES. 656-5166.

Plasterers

DRYWALL; TEXTURE CEILINGS; spattercoat walls.
PROFESSIONAL—GUARANTEED
Family rooms, renovations. 479-5227

FRED BLANCHARD AND SONS
Plaster, stucco, drywall
Repairs our specialty
656-3638 656-4556

GET THAT PLASTERING AND stucco job done before winter. Call 592-1668.

STUCCOING, PLASTERING
Alterations. Reasonable. 479-4779.

COLEMAN PLASTERING LTD.
Stucco. Phone 598-3433.

FOR QUALITY STUCCO PHONE K. Kronmyr 743-2768 Mill Bay.

Plumbing and Heating

THE DRAIN CLEANERS
386-8511
Sinks — Toilets — Sewers
Wet basements made dry

GOLIATH PLUMBING AND Heating. New work, repairs and alterations. Fast reasonable service. 656-1894 or 656-5600.

Roofing and Siding

Sears
FOR YOUR Re-roofing Needs!
Ask about our exclusive 250-pound Superblock shingles with 5-15 year guarantee.
Install Now! No payments or carrying charges till October '73 on all installed roofing.
Call today! Phone Building Supplies Dept.
388-9111
OR MAIL YOUR COUPON TO SIMPSONS-SEARS
3190 Shelbourne St.
I am interested in re-roofing. Please have your specialist contact me for a free estimate. I understand I am under no obligation.
NAME
ADDRESS
PHONE
Simpsons-Sears Ltd.

STEWART AND HUDSON
ASPHALT SHINGLES
SOLD and APPLIED
Free estimates. Budgets.
400 Gorge Rd. 386-3211

PARKER JOHNSTON LTD.
1314 BROAD STREET, 382-9181
"Roofing Victoria Since 1935"

ATLAS ROOFING CO.
592-4921

Sandblasting

ISLAND SAND BLASTING
Removes paint, rust from boats, trailers, swimming pools, houses, etc. Ready for painting. Mobile unit. 478-2657.

Sewers

NORM'S EXCAVATING
Free sewer estimates. Phone 478-6969.

THE ACES ON BRIDGE

by IRA G. CORN JR.
TEAM CAPTAIN
World Champions

Another father-son partnership has entered the winners' circle in national competition. Sidney Lazard of New Orleans for years one of the country's leading players, teamed up with Sidney Jr. to win the Charlotte, N.C., Pairs Championship at the last national tournament.

Today's interesting hand was played in the championship, and Sidney Jr. timed the play well to make his game contract.

Vulnerable: None
Dealer: West

NORTH
♠ 862
♥ KQ5
♦ AKJ2
♣ 763

WEST
♠ Q10743
♥ A8
♦ 94
♣ 8542

EAST
♠ J95
♥ 10943
♦ 865
♣ A109

SOUTH
♠ AK
♥ J762
♦ Q1073
♣ KQJ

The bidding:

South	West	North	East
1NT	Pass	3NT	All Pass

Opening lead: Four of spades.

West led the spade four, and East's jack went to declarer's king. At trick two most declarers led a low heart to dummy's queen when West ducked his ace.

Some declarers stuck with hearts and led dummy's heart king. West won the ace, and another space lead removed declarer's last stopper. When hearts failed to split, the hand could no longer be made.

Sidney Jr. timed the play differently. After the heart queen took the second trick, only two more tricks were needed for the contract. And rather than depend further on the heart suit, Sidney Jr. switched to the club suit where a certain two tricks could be developed before the last spade stopper was removed.

East won the club ace and returned a spade, but declarer now had his nine tricks and his contract.

An alternate line of play was available in the heart suit. After winning the heart queen, declarer could have returned to his hand in diamonds to repeat the heart play. West would be forced to play his ace before dummy wasted an honor, and declarer would have the same nine tricks.

1973 by United Feature Syndicate Inc.

36 BUSINESS SERVICES and DIRECTORY

Sewers

REDERSEN EXCAVATING. Free sewer estimates. 479-5963.

Tree Service

CEDARDALE TREE SERVICE
A complete scientific service. Large shade trees and ornamentals.
TREE REMOVALS
Chas. Cowie (Mgr.) 385-9931

MT. VIEW TREE SERVICE
Fall and winter are setting in. Check your trees before the big winds. We do everything in trees. See our ad in the yellow pages. 479-3873.

HI TREE SERVICES LTD.
Vancouver Island's largest and most complete tree service with 3 aerial towers to serve you better. Topping, removal, pruning 383-3014.

VICTORIA TREE SERVICE, everything in trees, shrubs and hedges. Free estimates. Insured. 382-6466 after 6.

DUTCH LANDSCAPERS
Complete service, 30 years experience, 385-8566 or 479-7474.

Upholstery

DANISH UPHOLSTERY
Phone 652-1591 Anytime
FREE
Estimates — Delivery — Pickups

38 TRAVEL

WARDAIR RESERVATIONS
EUROPE from $249
386-2485
Charter Flight Consultants

ABC CHARTERS
$279.00
TRAVELWORLD
382-3121
Main floor Bank of Comm. Bldg.

WARDAIR CANADA LTD.
CHARTER FLIGHTS TO EUROPE
Commence late April 1974
Three month pre-registration
TELEPHONE NOW 384-7108
Four Seasons Travel
212-620 View Street, Victoria

THINKING OF A HOLIDAY? 7-day escorted scenic tour to Reno, Nevada. Luxury accommodation. Meet 47 new friends, washroom and stereo equipped coach. A few seats left. $97.50. Travellers International, 383-0180.

39 PERSONALS

AN INVITATION TO
1 Priest
1 Minister
1 Rabbi
1 School Principal
1 Physician
1 Psychologist
1 Politician
— With an open mind and courage enough to investigate their own Psychic abilities.
NO CHARGE
385-5501 388-4881

The BIBLE Is The BOOK for TODAY
READ It Toghther.
DISCUSS It Together.
BRING YOUR BIBLE
WED., OCT. 24, 8 o'clock
617 JOHNSON St.
For information phone—
652-2350 or 592-7246.

HAVE YOU TRIED THE SPIRITUAL WAY?
SPIRITUAL HEALING AND E.S.P. UNFOLDMENT
—BEGINNERS
THURSDAY EVENING
385-5501 388-4881

IS THERE A WOMAN, 20-30 WHO would like to meet a guy who is genuine, sincere, considered attractive, kind and considerate? Object companionship and outings. Please apply Victoria Press Box 164.

EUROPEAN, SINGLE, MID 40S, considered good looking, well dresser, wants to meet lady for companionship, matrimony. Snapshot appreciated. Victoria Press Box 166.

TWO ATTRACTIVE DIVORCEES interested in meeting well groomed gentlemen, 35-50 who appreciate honesty, sincerity, respect, and enjoy music, dancing and outings. Enclose snap. No triflers. Victoria Press, Box 143.

KIND LADY MID FIFTIES, alone, non-smoker nor drinker, likes sports, dances, would like to meet unattached gents. Companionship or friendship. Victoria Press Box 115.

MATURE COUPLE SEEK friendship of open minded middleaged couples for broadminded companionship. Victoria Press Box 157.

ATTRACTIVE, FUN-LOVING dutch widow, wishes to meet financially established gentleman 55-65 must enjoy travel, object, Companionship. Victoria Press Box 144.

GENT 50 YEARS IN BUSINESS, divorced, sincere, wishes to meet lady who enjoys dancing, bowling friends, object matrimony, Victoria Press Box 84.

ATTRACTIVE LADY, 38, WOULD like to meet gentleman, 38 to 50, for outings, Victoria Press Box 163.

BIRTH CONTROL CLINIC
1947 Cook Street
Tues. and Thurs. 7:30-9:30 p.m.
Appointments, 385-3356

ALCOHOLICS ANONYMOUS
Drinking problem? Want to quit? phone 383-0415; P.O. Box 1.

BURDEN SHARERS, COUNSELLING by appointment. 671 Fort, 383-3815 anytime.

NOEL J. G. PLEASE WRITE OR phone mother. Victoria Press, Box 8.

PREGNANT AND DISTRESSED? Brithright can help you 384-1431.

40 BUSINESS PERSONALS

LADIES!
Are you tired of overflow wardrobes? Day wear such as coats, suits, pant suits, etc. can be sold for you on consignment. We are beating todays high cost of living by offering excellent quality modern fashions at reasonable prices! The atmosphere is relaxed at The "Twice-Around" Fashion Shop, 1270 May Street. For details 383-3123, 10:30 a.m. - 5 p.m., Tuesday - Saturday.

HYPNOSIS
Certified Hypno-technicians (AAEH ISPH) can help you. Learn self-hypnosis and be relaxed. Improve self-confidence, study habits, concentration, weight and smoking habits. Proven methods used. For information 388-9722. Victoria Hypnosis Centre Ltd., 101-645 Fort.

Alpha Marriage Bureau
If you are selective in your choice of friends, sincerely marriage-minded and 20-75, contact B.C.'s longest established introduction bureau. We would very much like some of our clients to meet you.
P.O. Box 2718, Vancouver 3, B.C.

DAVE SKAALRUD IS WIRED for sound — latest pocket pager and radio receiver helps improve our appliance service for you. We repair Speed Queen, Inglis and Kenmore washers. Phone Skaalrud Appliance Service, 385-2232 including weekends for fast-fast service.

VICTORIA HEALTH CENTRE
Sauna—Whirlpool—Gymnasium
Private dressing rooms. No contract or membership fee. Open 7 days a week. Ladies Tuesday and Thursday, 1 to 9 p.m., Family-group reservation rates. 947 Fort Street — 383-1334.

LONELY? LET ME HELP YOU find a compatible companion, for a happier, fuller life. Confidential. Write Emily Quest, P.O. Box 5220, Victoria.

CY THE MODERN CLUB FOR swinging couples and singles in Western Canada since 69. Free details and sample ads. Cy Club, P.O. Box 8703, Vancouver 1, B.C.

MEETINGS — BANQUETS
RECEPTIONS
For 6-60 people, Sherwood Park Motor Hotel, 123 Gorge Road, 386-1422.

SAND READINGS BY GLADYS Elliott, made famous across Canada. Phone for appointment 386-7870 mornings and evenings.

FANTASTIC READER AT THE Islander Restaurant, 649 Johnson St., 2-5. Card, palms, Lucky Bingo worked out by your birthday, etc.

THE GARDEN OF EDEN
385-3523. ADULTS ONLY
Nootka Court Shopping Mall

MRS. PAYN-JONES, TRANCE medium, questions answered, advice given. 386-3603.

CANADIAN FAMILY RECORD PLAN — your downtown studio. 383-3811.

HOW TO QUIT SMOKING?
SMOKE WATCHERS. 383-6914

10 BUSINESS PERSONALS

HAVE YOUR HOROSCOPE PERSONALLY done. Accurate, confidential. Call Rosheen. 383-0405.

TRY A WATER BED AT THE Friendship Inn, 39 Gorge East. Call reservations, 386-8335.

DIAL-A-THOUGHT FOR A HELPFUL thought. 592-4332.

42 EDUCATION

BOOKKEEPING, ACCOUNTING, business Mgt. An outstanding short term certificate course in Home Study. FREE brochure. National College (B.C.) 444 Robson Street, Vancouver 688-4913.

TUTORING — PROFESSIONAL help by experienced teacher. French, Math, new and old method. 598-2331.

HIGH SCHOOL AT HOME. CANADA's Leading School. Free booklet National College, 444 Robson St., Vancouver 3, B.C. 688-4913.

43 DANCING

BATON TWIRLING LESSONS Eileen's School of Dancing. 3220 Cedar Hill Road. Resident phone 383-8247.

60 FUEL

PRESTO LOGS AND COAL
Order Now!!
Kingham-Gillespie Coal Co. Ltd.
617 Fort St. 383-1124.

PRESTO LOGS FOR SALE
Bulk Presto logs, pick up or delivery. 388-5539.

DAVIES BROS. FUEL. FRESHLY cut alder. $20 per pickup load, delivered. 642-3057.

WANTED: STANDING OR felled Alder. 478-1481.

ALDER FOR SALE, SPLIT AND delivered. Phone 656-5308.

CORD WOOD FOR WINTER, split alder, $20 per cord. 592-7320.

FIREPLACE WOOD CUT. $15 cord, pick up yourself. 478-1506.

FOR SALE, FIREPLACE WOOD, alder or fir. Honest cord. 478-6343.

63 TIMBER

WANTED
LOGS and TIMBER
Standing or Felled
Top Prices Paid
Phone 748-1611 or 746-6313

WANTED: TIMBER STANDING or felled fir, cedar or hemlock logs. Top prices paid. Ideal Sawmill Co. Ltd. 385-0441

WANTED TIMBER STANDING or felled, top prices paid. 383-5568.

TOP PRICES FOR TIMBER. Phone Dale Arden collect, 642-3208.

65 BUILDING SUPPLIES

IMPERIAL BUILDING MATERIALS LTD.
The Builder's Supply House
2955 DOUGLAS ST.
386-1401
PANELLING SPECIAL
"THE TOUGH ONE"
VINYL SHIELD V Grove, woodgrain finish, 4x8 $4.25
SKELTONE light, V Grove, 4x8 $4.75
SKELTONE med., V Grove, 4x8 $4.75
CHARGEX
MEMBER OF VICTORIA HOME BUILDERS' ASSOCIATION

STEWART AND HUDSON
BUILDING SUPPLY CENTRE
COMMON LUMBER SPECIALS!

	6'	7'	8'
2x2	.34	—	.58
2x3	.42	.70	.80
2x4	.66	.90	1.08
2x6	.90	—	1.59
2x8	1.20	—	2.09
2x10	1.56	—	2.66
2x12	1.80	—	3.17

ECONO STUDS — 2"x4"x8', ea .59
Wheelbarrows — Heavy Duty, Assembled $41.99
Unassembled $37.99
FIRE GRATES $ 4.99
WE STOCK PRESTO LOGS
PLYWOOD CUTTINGS
FIR—STANDARD SHEATHING,
48"x80"x3/8" $ 6.99
SANDED D — FIR
48"x23"x1/2" $ 1.69
48"x23"x3/4" $ 2.29
12"x96"x3/4" $ 2.99
Plus Many More
Complete range of G-E APPLIANCES in stock. Non-advertised specials continue through the entire store.
CHARGES—BUDGETS
OPEN MON. THROUGH SAT.
7:30-5:30 — 386-3211
400 Gorge Road East
STEWART AND HUDSON LTD.

Cubbon on Cook
Your Home Improvement Centre
RAINY DAYS
SPECIAL SALE

	Reg.	Sale
Ceiling Tiles 60 s ft	11.15	8.99
Asphalt shingles 210 lb	18.55	14.95
Cedar shingles 3 bdl.	9.25	8.88
Rolled roofing 90 lbs		7.88
Roof gum for gutters	2.35	2.19
Wooden gutter lin ft	.97	.90
Galv downpipe 10 ft	1.98	1.69
Plastic downpipe 9 ft	2.98	2.77
4" concrete tile		.20
Weatherstrip—wooden	1.98	1.75
Threshold for doors	1.49	1.44
No. 2 house doors from		3.99
60 Presto logs	7.20	6.50
1 cln Totem logs (12)	1.20	1.05

Open 8 a.m. to 5:30 p.m. 6 Days
Also Friday night til 9 p.m.
1720 Cook Street order ph. 384-8181
"A YARD OF GOOD LUMBER"
CUBBON BUILDING SUPPLIES

S. J. PEDEN LTD.
FIR PLY SPECIALS
4x8x1/4 sanded $4.95
4x8x1/2 factory grade $8.90
4x8x3/4 sanded $10.75
4x8x5-16 unsanded $4.25
4x8x5/8 unsanded $8.40
SEWER PIPE
4" and 6" pipe and fittings stocked
S. J. PEDEN LTD.
2855 QUESNEL ST. 386-3464

why pay more?
We have a large shag rug shampooer for rent. $5 day
Small shampooer $1 day
Totem logs 12 for $1
glass and keys cut while you wait
post office
fast courteous delivery
langford building supply
and hardware
940 goldstream ave. 478-1724
open seven days a week

COLUMBIA
READY-MIX LTD.
—ready-mix concrete
—sand
—gravel
—drain rock
—fill materials
Phone 478-1701
860 Attree Rd.

MOORE WHITTINGTON
LUMBER LTD.
MW
2614 BRIDGE ST.
386-1331

WOODEN SLIDING PATIO DOORS; wood sash — wood doors; odd size and slightly damaged doors. HARDWOOD LUMBER.

24" TAPERED CEDAR SHAKES. 923-5695, 923-5840 after 6.

HAND SPLIT SHAKES
746-7760 Duncan

65 BUILDING SUPPLIES

SAANICH LUMBER YARD
Has in stock, Oak, Pine, Ash, Teak, Mahogany, Cedar (yellow and red) lumber and veneers. Prices reasonable. 3041 Douglas, 385-2486.

INTERIOR LATEX PAINT SALE
Good — reg. $6.95 — now $5.25
Better — reg. $8.25 — now $5.75
Best — reg. $13.20 — now $7.95
At your CPI Paint and Glass Centre.
977 Fort St. Near Vancouver St.

USED RED BRICKS, SAND AND GRAVEL. OK TRUCKING CO. LTD., 760 TOPAZ, 386-3414.

IDEAL SAWMILL LTD.
385-0441

70 MUSICAL INSTRUMENTS

EATON'S
VICTORIA AND VANCOUVER ISLAND
Franchised Dealer for
HAMMOND ORGANS
Choose a Hammond from Eaton's. Your investment is backed by more than 25 years of selling these renowned instruments. You can rely on Eaton's to bring you a full range of Hammond Organs so you may select the model best for you ... with the extra honored guarantee "Goods Satisfactory or Money Refunded."
Once you have made your selection Eaton's has 4 qualified teachers to help you enjoy your new Hammond. It's all part of the personal, experienced help you receive when you shop for your Hammond Organ at
EATON'S
HAMMOND ORGAN
AND PIANO STUDIO

NELSON'S MUSIC CENTRE
Your family music center
We are your
INFLATION FIGHTERS
IN SCHOOL BAND
RENTALS
We have not increased our basic rental rates in over 4 years. Piccolos to tubas available for rent, backed up by a complete repair and maintenance department in our store.
CONTACT US
for your school band rental requirements
NELSON'S MUSIC CENTRE
CENTER
1320 BROAD ST. 385-9728

THE BIGGEST THING IN PERCUSSION SINCE THE DRUMHEAD
AQUARIUS
HAS
Pearl Drums
Drop in and see or try them
AQUARIUS MUSIC
Esquimalt Plaza
1153 Esquimalt Rd., 386-9922
DON'T MISS
THE PEARL DRUM CLINIC
WITH LARRIE LONDIN
OCTOBER 27th

Woodward's
One only new ELECTRIC PIANO 5 octave transistor, weighs only 95 lbs., walnut finish $539. Convenient credit terms, WOODWARD'S MAYFAIR 2nd Floor.

BALDWIN
ORGAN — PIANOS
KNOWN FOR TONE
TRADES —TERMS
INSTRUCTION
BERNIE PORTER MUSIC, 725 CALEDONIA, 384-0641 OR 382-9542.

USED ORGANS
Electrohome $495
Gulbransen M5 $995
Gulbransen [illegible]
Hammond M1 $1795
NEW LESLIE SPEAKERS from $247
PARAGON MUSIC LTD.
Hillside Shopping Centre 385-5275

VERY NICE UPRIGHT
AND PLAYER PIANOS
BY AUCTION FRIDAY
KILSHAWS 1115 FORT
384-6441

COME LISTEN TO LARRY BAGULEY, TORONTO ORGANIST, AT THE CONN ORGAN, MONDAY, OCT. 29, WAR AMPUTEES HALL, OAK BAY JUNCTION, 8 P.M. FREE ADMISSION. SPONSOR—
REGINALD STONE
ORGAN STUDIO
1517 QUADRA 383-1237

THIS WEEK ONLY
Bass speaker cabinet with 18' Eminence monster. Power capacity, 200 watts. R.M.S. $275.
TALISMAN MUSIC
939 Yates 384-9222

THE MOOG
(a sound for everyone)
HEAR MARK ANDERSON
now playing at
GLEESON MUSIC
707 FORT 388-9632

AT LONG LAST
shipment of new grand pianos, consoles and spinets for your inspection. Only 2 grands so call quickly.
SCOTT PIANO AND ORGAN
612 FORT 386-2434

FOR IMMEDIATE SALE, ACETONE organ $275. Piano bass $75. 60 w. solid state amp head and two 12's in bass reflex cabinet $275. Separately, or all for only $575. 384-0266.

SAVE $500
Hammond Organ and connected Leslie speaker, walnut, showroom condition, good Xmas buy $1200 cash. Phone 383-7724.

BECHSTEIN
used grand piano 6'6", excellent condition $3495
GLEESON MUSIC
707 FORT 388-9632

VICTORIA SOUND CENTRE
Looking for a good used Gibson Acoustic? We have a good selection of models up to 30 years old. 1315 Government St. 385-4842

MY 120 BASS ACCORDION IS worth $300. I would like $150. Am willing to barter, phone Ken, 386-8276.

WE BUY USED PIANOS
For cash
Phone EATON'S Music Centre
382-7141

GIPPER'S TRADING CENTRE
Amplifiers, 8 tracks, [illegible] systems, etc. Top prices. Will pick up. 385-0323. 1326 Gov't.

LUDWIG HIGH HAT $35. REMO practice set $60, or both for $90. Buffet Clarinet, $150 or offers. 382-6616.

1972 HAMMOND 2-KEYBOARD portable organ. Top condition. Closest offer to $2,000. Phone 382-2530.

WURLITZER ELECTRIC PIANO, $500. Ace-tone head, 70 watts, RMS. $200. Both excellent condition, 386-8205, after 5.

NEW KING TRUMPET AND case with music stand, $45. Small record player, $8. Both good condition, 384-2562.

KAWAI 12 STRING GUITAR AND case, $55. Dulcet trumpet B-flat, and case, $65. Both like new. 592-9072.

NIEER PIANO, EXCELLENT condition, $600 cash. Price firm. 386-0380.

MUSIC TEACHER'S PIANO, Steinway, 6', excellent tone, with guarantee. Special, $2,800. 652-2476.

PHILCO 2 MANUAL ORGAN, lovely tone, nearly new, $495, after 11 a.m. 477-3269.

GIBSON SG3 GUITAR
SOFT SOUNDS MUSIC
2031 OAK BAY AVE. 598-1524

PUMP ORGAN, 1 MANUAL, EXCELLENT condition. $225. Phone 384-6585.

70 MUSICAL INSTRUMENT

EVERYTHING IN MUSIC!
musical instruments, school band rentals, music, accessories, lessons and repairs. COMPLETE REPAIR DEPARTMENT ON THE PREMISES. Park in the View Street Parkade and use our rear entrance . . . we will honor your parking ticket.
HALL-FAIRFIELD MUSIC
CENTRE LIMITED
"Serving Victoria for over 15 years"
728 FORT VICTORIA
OUR NEW PHONE NUMBER
385-3307
Use Your Chargex

KING
Model 610-SP
NEW SILVER-PLATED FLUTE
Complete Outfit $126.00
20 PERCENT DISCOUNT
on
ARIA GUITARS—LATEST MODELS
Classical—Steel String—Electric
Open to serve you
6 days every week
Trade-ins—Terms—Chargex
PAMUS
MUSICAL INSTRUMENTS
1108 Blanshard at Fort 386-8473

See
Sound Source Music
FOR
GIBSON GUITARS
—In stock Les Paul; recordings; S.G's; semis; acoustics (J55, Dave, Hestiage, J50) and amps.
—ALSO—
Just arrived Yamaha dual manual combo organ.
598-3514
2250 OAK BAY AVE.

FENDER ACOUSTIC GUITAR, Wildwood VI, with case, like new. $350 or offers. Phone Colleen, 658-5677.

FENDER MUSTANG GUITAR and case. Atlas mike stand, mike boom, and one Universal mike. Offers. 477-1398.

PIANO TUNING, WILL CONSIDER overhauls on player pianos. 477-6439.

LOWREY ORGAN WITH BUILT-IN Leslie speaker, new condition. 598-3638.

120-BASS PIANO ACCORDION, deluxe model, by Titano. $250. 479-2349.

PIANO ORGAN.
479-7300.

WANTED: 12 BASS ACCORDION, good condition. 592-6806.

1 SET OF DANCE DRUMS, $100. 598-4383.

GETZEN SEVERINSEN TRUMPET, A-1 shape. 477-4227.

PIANO TUNER — CRAFTSMAN NORMAN DUCKWORTH, 383-3083.

PIANO TUNING AND RAPAIRS. Scott Piano and Organ, 386-2434.

WANTED: METRONOME ALSO soprano sax. 382-4450.

GERHARD PIANO, MAHOGANY, excellent condition. $495. 658-5104.

TWO 15'S BASS BOX, OFFERS. 478-5765.

71 MUSIC TEACHERS

EATON'S
HAMMOND
ORGAN
and Piano Studio
Learn to play the organ during privatestudio lessons or lessons in your own home. Four qualified teachers available. Phone 382-7141, local 230, for particulars.

ACCORDION STUDENTS
PREPARED FOR FESTIVAL COMPETITION
LIMITED APPOINMENTS AVAILABLE
BERNIE PORER MUSIC
384-0641 382-9542

EXPERIENCED PIANO INSTRUCTOR enrolling students for October schedule. Will consider driving to your home. 477-6439.

PIANO LESSONS. ROCKHEIGHTS AREA
382-5654

PIANO OR ORGAN — POPULAR and classical — private or group. Scott Piano and Organ, 386-2434

77 MOTORCYCLES

HONDA
HONDA
We're B.C.'s largest
HONDA
Dealer!!
350 SPECIAL
HONDA 350 K4
Big reliable twin 4-stroke 50 HC with a tough 5-spd. gearbox, electric start, canted instruments.
BIG BIKE LOOK
CLEAROUT — $999
WATCH OUR ADS.
FOR SUPER! SUPER!
HONDA PRICES
OVERABUNDANCE
on a few models
750s — 500s — XL 250s
SERVICE YOUR BIKE
NOW!!
Save 10% on all
WORK ORDERS
WORLD PLEASURE
HONDA—NORTON
MOTORCYCLES
Parts, Service, Sales
"Next to Red Lion"
Pearson World of Pleasure Ltd.
Dealer Lic. 1516

CLEARANCE
1 only new YAMAHA 125 cc twin Reg. $795 NOW $595
1 only new YAMAHA 200 cc twin electric start. Reg. $895 NOW $695
1 only new YAMAHA 250 cc twin Reg. $1099 NOW $895
Easy terms available
Full new bike warranty
Compare now at
MULLINS MARINE SALES LTD.
925 Yates St. 382-1928
Dealer Lic. 4531

1972-750 SUZUKI, WATER cooled, leaving country absolutely, must sell, excellent condition, $1100, 479-4568.

1972 HONDA C70M STEP-through style. Top condition. Tested 'til Oct. '74. $400. 388-4995.

1972 HONDA CL-70 WITH HELMETS, 3700 miles, $300 or nearest offers. 478-3187.

MONTESA — BULTACO
Victoria MOTORCYCLE Sales
382-7905 1551 Pear St.

1973 KAWASAKI 350 TRIPLE, 4100 miles, new condition. $750 or offers. 388-6787, 5 to 8 p.m.

73 YAMAHA ENDURO, 1400 miles. Still on warranty. $1000 or nearest offer. 246-3115. Jack.

1973, YAMAHA 125 CC, $595; Nearly new 1973 Husky 125 cc, $995. 656-2405.

ONE YAMAHA MINI ENDURO. Excellent condition $200. 745-3591. Youbou.

72 KAWASAKI 750. SHOWROOM condition. 3700 miles. $1400 or offers. 479-4840.

WANTED: USED MINI BIKE OR go cart, any condition, 479-1688, 9 a.m.-4:30 p.m.

'55 NORTON 500 C.C. ENGINE rebuilt 300 miles ago. Offers. 478-3886.

HONDA 350-4, 6800 MILES, $800 or offers. 592-9229 after 5:30.

'73 YAMAHA 750 CC, HIGHEST offer 656-4481.

MINI BIKE, NEAR NEW, $225, or nearest offer. 592-3324.

1970 YAMAHA 250 ENDURO
477-5437

HARLEY 45 TRIKE, MUST BE seen. 478-8565 after 5 p.m.

'72 HONDA 450, IMMACULATE, 3700 miles, $1350, offers. 386-6871.

HELMET, 7¾ A.G.V. ITALY. 477-3877.

77 MOTORCYCLES

METRO
BIKE SALE
Come in and take advantage of Winter clearance prices.
1973 KAWASAKI '500'
1973 HONDA 350 Twin. Electric start.
1972 KAWASAKI 500 road bike.
1972 SUZUKI
1971 KAWASAKI 250 Trail Bike.
Remember at METRO no reasonable offer refused.
Call CAREY DAVIES at 386-3516. Dealer's Licence D-3515. METRO TOYOTA LTD. 624 Finlayson

USED BIKES

72 Suzuki GT 750	$1495
71 BMW R50-5	$1495
73 Suzuki GT 380	$1195
73 Triumph T120 Bonneville 5-speed	$1195
73 Suzuki T500	$995
72 Suzuki T500	$895
72 Suzuki TC90, 8-speed	$425

FALL SPECIAL
125 cc Road $595
175 cc Road $695
175 cc Trail $720
See our
W. S. K. Motorcycles
at
FREDERICK MOTORS
616 Queens 383-6632

KAWASAKI
90 MINI
ENDURO
$449
at
KAWASAKI CITY
3220 Douglas 383-9525

OUR 10th YEAR
with the introduction of our new 74 Yamaha lineup we wish to extend an invitation to all our friends and customers to view the '74 line which we feel is the finest we have had to offer over the last 10 years with Yamaha.
MULLINS MARINE SALES LTD.
925 Yates St. 382-1928

Harley-Davidson
Four Only
1973 125 c.c.
Road-Trail
Special $645
BROOKLANDS MOTORCYCLES
937 Fort 383-5926

'69 YAMAHA
350 cc, excellent condition. $675.00. Reg Midgley Motors Ltd., 385-8756. Dealer Licence D-1132

1955 HOG CHOPPER EXTENDED AEE springer, Much chrome. Excellent motor and trans. Lot of dollars invested. Best offer. 385-1905.

KEYSTONE MINIBIKES
Priced from $169.95
VIC. LAWNMOWER HOSPITAL
834 Johnson 386-8338

1970 HNNDA CL 175 TRAIL BIKE, equipped with side car, runs well, $295 firm. 383-0823 days only. Ask for Tom.

1971 250 C.C. YAMAHA Roadster, Burned, many good parts, wheels, forks, engine etc. Phone 386-6933.

FOR SALE — 1971 HONDA 175 XL Trail Bike, good condition. Phone 388-9368 before 1 p.m. or 385-9827 after 9:30 p.m.

1972 SUZUKI 125 TRAIL, 3,000 miles, good condition, Helmet and 2 new spare tires, $550. 383-6282. 3730 Douglas Street.

HUNTERS! BUY A HONDA trail 70. Gone only 800 miles. 1971 model. $275. 479-3413.

'73 HONDA 750, LIKE NEW. 6,000 miles, $200 spent on extended front end. Highest offer. 598-6409.

1972 T250 R SUZUKI, EXCELLENT condition, 1 owner. $500. 383-8887.

RED VESPA 90 SCOOTER, 2,400 miles plus 2 helmets, $350. 592-6919.

1973 HONDA MINI TRAIL, EXCELLENT condition, $285. Phone 658-5985.

'69 YAMAHA 250 TWIN. $295. Trucktown, 386-2711. D. No. 2258.

'71 YAMAHA 650, 5,000 MILES, must sacrifice. Offers. 388-9710.

78 BICYCLES

Bicycle Clearance
$77.77 Regualr to $109.95
$88.88 Regular to $119.95
$99.99 Regular to $129.95
$111.11 Regular to $149.95
$133.33 Regular to $169.95
Many brands in each group to choose from
3—5—10 SPEEDS
ALL BIKES ASSEMBLED AND SERVICED
READY TO GO!
Plus big savings on some models in the box.
MULLINS MARINE SALES LTD.
925 Yates St. 382-1928

Russ Hay
On Government
Between Bay and Hillside
THE COMPLETE BIKE SHOP
BRAND NAMES ONLY
1, 3, 5, 10-Speeds
CHILDREN'S BIKES
OVER 700 IN STOCK
Parts — Accessories — Repairs
MANY SPECIALS
2542 Government 384-4722

GORDON'S
SPORTING GOODS
1030 Hillside 382-5815
ENGLISH 10-SPEED SALE
FALCON Reg. $167.60 Sale $119.95
Falcon Reg. $239.50 Sale $184.95
Dawes Reg. $165.00 Sale $119.95
DAWES Reg. $209.50 Sale $159.95
Raleigh 10-Speeds on Sale
As well
Limited stock all sizes
All colors

78 BICYCLES

SPECIALS
Generator lighting set $3.95
27x1¼ Gum wall tires $2.49
Few English 3 and 5 Speeds $79.95
Boxed boys hi-rise bikes $39.95
QUALITY BIKES AND REPAIRS
always available at Mac's.
1508 Cook at Pandora 384-8670

SAVE $20.00!
on all models of 'PEUGEOT' 10-speeds — while they last.
Robinson's
1307 Broad St. 385-3429

LARGE TRIKE, $15. GIRL'S highrise, $30. Both in new condition. 592-3324.

10-SPEED PEUGEOT, 2 MONTHS old, save $30. 598-5237.

BICYCLES AT COST
Pearson's 386-8424

CCM CHEETA DUOMATIC child's bicycle, as new. 477-3311.

2 BOYS' STANDARD BIKES, good condition. 479-4107.

80 BOATS and MARINE

OAK BAY MARINE
SALES AND SERVICE
The natural place to buy
EVINRUDE—OMC
VOLVO—PENTA—MERCRUISER
GREW—ZODIAC
STARCRAFT—MARLIN
RAWSON—EZ LOAD TAILES
FANTASTIC
Annual Clearance
SALE
We must make room now for 1974 stock which will arrive next week. Fantastic savings are yours if you buy now.
16'2" MARLIN
Camper top, 50 h.p. Evinrude elec., EZ loader trailer, complete for $2992
17' MARLIN
Camper top, 65 h.p. Evinrude, EZ loader trailer $3737
17' STARCRAFT
Capri de luxe with top, 130 h.p. Volvo, I.O., windshield wiper. NOW $4646
USED
17' MARLIN
Volvo I.O., depth sounder and many other goodies, EZ loader trailer. New $6389. NOW $4995
16' CAL GLASS
50 h.p. Evinrude, trailer. ONLY $2575
Also Available
A good stock of reconditioned trade-in motors.
We have a large selection of boats available in runabouts and cruisers with any engine combination. Come down anytime this weekend and see them. We are open 7 days a week for your convenience.
BUDGET TERMS AVAILABLE
All at
VICTORIA'S I.O. CENTRE
Come down and see them at
1327 Beach Drive
598-3393
OPEN 7 DAYS A WEEK

Yes mates—
We have an excellent SELECTION OF 1974 REINELL BOATS
The all new—
REINELL 6 METER
2 beautiful new hardtops are on display, one features wall to wall carpets. Two motors to choose from 170 VOLVO or 165 MERCRUISER
3 Sleek Hardtops
REINELL 3270's
Command Bridge Station with dual controls and gauges, aft bulkhead with locking door for complete weather protection. 188 MERCRUISER.
3 Vista Cruise
REINELL 2470's
Aft bulkhead to keep out the weather for our cooler weather. The feature Vista Cruise window for functional light and additional headroom.
188 MERCRUISER
LOADS MORE BOATS TO CHOOSE FROM
WE WANT YOUR TRADE-IN BOAT
WORLD of PLEASURE
386-8424 3388 Douglas 382-2222
"Next to Clare Anderson's Red Lion"
9-9, Saturday 'til 5
WESTPORT OFFICE
2075 Tyron Rd.
656-5434

MERCURY
CLEARANCE
73 MODELS
(1) only 4 H.P., L.S. Reg. $356 — Now $320
(1) only 7.5 H.P., L.S. Reg. $504 — Now $454
(1) only 98 H.P., L.S. Reg. $620, Now $527
(2) only 40 H.P., L.S. Reg. $929 — Now $790
(1) only 40 H.P. Elec. L.S Reg. $1099 — Now $935
(1) only 50 H.P. L.S. Reg. $1120 — Now $952
(2) only 50 H.P. Elec. long Reg. $1280 — Now $1088
(2) only 65 H.P. Elec. long and short Reg. $1481 — Now $1260
Easy, Easy Terms
at
MULLINS MARINE SALES LTD.
925 Yates street 382-1928

REPOWER
IF YOUR BOAT IS POWERED BY A 265-283 OR 329 CU. IN. GM MARINE TYPE ENGINE PLEASE TAKE NOTE. EMPRESS PONTIAC BUICK HAS A LIMITED SUPPLY OF SMALL BLOCK 350 CU. IN. ENGINES. THESE ENGINES ARE INTERCHANGEABLE WITH THE EARLIER SMALLER CUBIC V-8s WITH A MINIMUM PRICE DIFFERENCE AND A MAXIMUM OF CUBIC INCH AND HORSEPOWER INCREASE. SOME OF THE ENGINES FEATURE LOW COMPRESSION PISTONS, FORGED STEEL CRANKSHAFT, 4 BOLT MAIN BEARING CAPS, SODIUM FILLED EXHAUST VALVES PLUS EXHAUST VALVE ROTATORS. FOR FURTHER INFORMATION PHONE EMPRESS PONTIAC BUICK LTD., 388-5141. D.L. 3482.

MUSTANG FLOATER JACKETS Long and standard length men's, ladies' and children's sizes. Also floater vests at
SHIP CHANDLERS (McQuade's)
383-1141 1252 Wharf

80 BOATS and MARINE

SEA & SKI
Sports World
General Manager
Greg Pearson
SAYS . . .
"FISHERMEN!! WHY STAND OUT IN THE RAIN . . . KEEP DRY IN ONE OF OUR USED CRUISERS."
Solid
WOOD
24' FLYBRIDGE
Lots of room to move around on this big, solid boat. Brand new MERCRUISER Inboard, V-Drive, large capacity fuel tank. Cabin features a small dinette, head and sink. The cabin interior is unfinished and offers lots of possibilities.
Only $2850
Mahogany
Command
24' TROJAN CRUISER
A good solid boat, new rebuilt FORD INTERCEPTOR. Cabin features a full galley — stove, sink, etc. Locking rear door. Enclosed front stateroom. Sleeps six adults. Lots of glass for a bright airy salon.
Full dinette plus built-in coach. Dual stations, command bridge.
Only $5995
Outboard
CRUISER
20' wood hull cruiser. Wheelhouse, large cockpit. Johnson 135, twin fuel tanks. CB radio, car radio, stereo tape, depth sounder, searchlight, electric heater. This big 20 footer is in good shape.
$4695
TRADES ACCEPTED
BUDGET TERMS AVAILABLE
LARSON BOATS
GLASTRON BOATS
STEURY BOATS
VANGUARD BOATS
SEA & SKI SPORTS WORLD
642 BURNSIDE RD. E.
next to GARDEN CITY
388-5561
Division Of
Garden City Auto Sales Ltd.

NANAIMO
YACHT SALES
NEEN NAZARUK YACHT BROKER
31' Ohman Craft, Command bridge, twin diesel, $27,500
26' Chriscraft American model, very clean and loaded with extras, $12,900.
26' Shepherd Double plank, very good sea boat, $11,700
24' Tolley Craft, fibreglass hull, immaculate condition, $9,500
20' Sangster hardtop cruiser, Merc powered, mint condition, $7,[illegible]95
20' Sangster hardtop cruiser, Merc powered, mint condition, $7495
Many more good boats listed.
Phone 758-6955

Q-SHIPS YACHTS SALES LTD.
Div. of Calgan Marine Ltd.
Cal Ranger Crown
Ranger 26—Race Cruise 10,239
Crown 28—Sleeps 5-6 13,970
Cal T-2—27'4" Big Winner 12,465
Cal 3-30—New Design 26,000
Ranger 37—Race Cruise 43,715
Explorer Pioneer Adventurer
28' all fibreglass, command bridge cruiser, diesel or gas. Available complete, part complete, hull, deck etc. from $3,685
Used Boats
20' f-g Sloop well equip $4,100
Brokerage wanted
1355 Crown St., N. Van., B.C.
980-4733, 988-6108

36' FACTORY BUILT HOUSEBOAT, 2½ years old with less than 100 hours operating time. Completely self-contained for permanent living (including shower). Sleeps 8. Very fast. Twin engines. Can be landed on beaches, but not everybodys type of boat. Richard Meadows replacement survey is $20,000, asking $16,900. Call 385-3769.

14' BOAT, CONVERTIBLE TOP, dry, excellent condition, on tilt, factory trailer, 6 h.p. Merc, $600, 780 Royal Oak Ave. To view Saturday and Sunday only, noon to 4 p.m. Wanted '53 to '54 10 h.p. Johnson for parts. 479-2406.

WOODEN 20 FT. TWIN KEEL sloop, 3 sails, jib, genoa, main, Dacron, 2 winches, 6 h.p. Johnson, $1400. Moorage available. 592-4734.

NEED MONEY MUST SELL, IMMACULATE registered Fireball, with trailer and dolly, will take any reasonable offer, 386-0786.

14' PLYWOOD BOAT, WINDSHIELD, convertible top, 18 hp Evinrude and trailer. Offers. 478-2013.

CAL 20, EXCELLENT CONDITION, 6 HP Johnson, life lines, etc. available now, 385-8136.

HEAVY DUTY CANVAS WINTER cover, complete with vents. 652-3666.

20' INBOARD, FIBREGLASS ON wood, with trailer, $2,000 or best offer. 478-4706.

6-CYLINDER FORD DIESEL, 2.5—1 Borg Warner gear, excellent condition, $2,750. 478-6260.

GRAMPIAN 22 RACING SLOOP, IXTA, 6 wins this year including Whitehead Trophy. 592-1871.

16' ALUMINUM BOAT, TRAILER, 55 h.p. Evinrude, $1500, phone 658-5128.

SAIL MAKING, AND REPAIRS, dinghy sales from stock, sailing instruction, John Barker, 656-2770.

20' HURSTON GLASSCRAFT with accessories including camper canvas, $4500. 383-2082.

1970 6 H.P. JOHNSON, WINTERIZED, $250. Also 13' clinker, $50. 656-1723.

8-FT. CARTOP DINGHY, NEW $75. 592-9025.

14' SAILBOAT AND TRAILER. $350. 479-1137.

12 FT. PLYWOOD BOAT, NEW condition. Offers. 386-0791.

WANTED: 16 OR 17-FOOT fibreglass canoe. 478-8620.

TODAY'S CROSSWORD PUZZLE

ACROSS

1 Inclined roadways
6 Undry
10 Female
14 Unable to act
15 At all times
16 Over again
17 Entertainer
18 Noted soccer star
19 Formal custom
20 Having more foliage
22 Football player
24 Just sat around
26 Beliefs
27 "---- ---- can happen?"
30 Pronoun
31 Garment features
32 Narrow thoroughfare
37 Highest note
38 Loving persons
40 Textile screw pine
41 Transitory
43 Cookbook instruction
44 Margin
45 Aquatic mammal
48 Slope backward
51 Dance
52 --- ---- sale
54 Political philosophy
58 Municipal map
59 Musician's concern
61 Ringworm
62 Facilitate
63 Hungarian city
64 Detester
65 ---- on the vine
66 Code characters
67 Battery terminal

DOWN

1 Sudanese monetary unit
2 Action: Suffix
3 "I ---- man with seven wives"
4 Proprietors' concern
5 Step
6 Throat doctor's device
7 "--- Maria"
8 Turn to liquid
9 Man of the cloth
10 "------- just before the dawn"
11 Old woman-ish
12 Distributed
13 Wide-mouthed jugs
21 Building section
23 Expresses unhappiness
25 Divert
27 Interjection of surprise
28 "May Day"
29 Oriental nurse
33 Liberators
34 Recently dead
35 Assam silkworm
36 Small mountain pool
38 Ammonia compound
39 Mad
42 Built
43 Nova -------: A Canadian
46 Blaster's material
47 Miss Christie
48 Caught with a lasso
49 Chou -- ---
50 Discontinue
53 For off-premise consumption
55 Preposition
56 Sow
57 Breeder's animal
60 Final

Saturday's Puzzle Solved:

CHAD COMIC PLOT
LORE OPERA LORA
AWES PEDANTICAL
PEACH RAN RAISE
REGAL RIN
BETIMES LECTERN
ALIBIS HIDE TOE
SERE TREED HUGE
EME MUIR ERODED
DISTORT DEALERS
HOE FIRNS
CAFES AAR ITALY
ARABESQUES ERIA
MILE OUNCE IGOR
PALS WASTE NONE

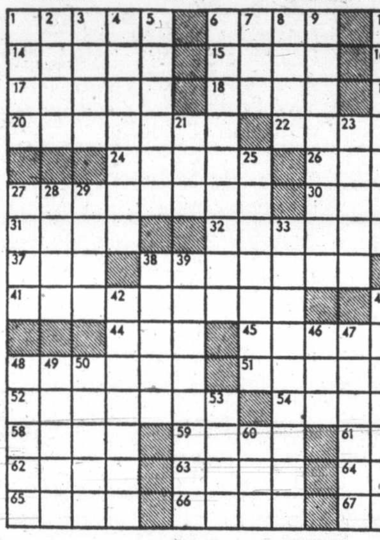

By R. A. POWER

80 BOATS and MARINE

BOAT SHOW

1974 Glas-Ply

I-O RUNABOUTS AND CRUISERS

ORDER NOW
For Guaranteed Spring Delivery

ASK
About the wide range of options available!

Now At
HORWOOD MARINE LTD.
(Div. Horwood Mazda)
PANDORA AVE.
(ACROSS FROM B.C. HYDRO)
385-1451

MERCURY MARINE
FIBERFORM BOATS

22½' WESTPORTER
165 H.P. Mercruiser, camper cover. Fully equipped.
$8355

BELL BOY 17½'
115 H.P. 1974 Mercury, hardtop with convertible cover and Calkins trailer.
$4850

WE SERVICE WHAT WE SELL
Mercury Outboards
CLOVERDALE AND OAK
385-1457

1974 K and C Thermoglass
PACKAGE DEALS
17' 6" Deep Vee, deluxe camper top, 70-h.p. Evinrude elec., 1600-lb. EZ Loader trailer, life jackets, paddles, bumpers, bow and stern lines. List price $4844.
PACKAGE PRICE $4395

ALL BAY MARINA
BOATS MOTORS TRAILERS SALES PARTS SERVICE
2238 HARBOUR, SIDNEY • 656-3167

REPAIRS
All make outboard service. Reasonable rates, quality work at MULLINS MARINE SALES LTD.
928 Yates 382-1928

24' FIBERFORM, STERN DRIVE, with dinghy, depth finder, heater, auxiliary outboard, lots more. Like new, $14,000; 22' cabin boat, $795. 19' cruiser, stern drive, well equipped, enclosed cock pit, $2,475. 14' Fiberglass runabout with 18 h.p. Evinrude, and trailer, new top, $975. 73 Merc 9.8 h.p. $475. Deep Cove Marina, 656-2810.

80 BOATS and MARINE

THE YACHT BROKERS
AT
MAPLE BAY MARINA
HAVE
Tugs to Dinghys
25 boats looking for new owners
AND
Moorage awaiting new listings
COME VISIT US
DUNCAN, B.C. 746-4131

USED OUTBOARDS

'64 40 h.p. Evinrude elec. L.S.	$495
'63 33 hp. Johnson, rblt S.S.	$495
'69 40 h.p. Evinrude man., LS	$550
'65 9½ h.p. Johnson	$325
'63 5½ h.p. Johnson	$195
'69 7 h.p. Seagull	$195
'72 6 h.p. Evinrude	$375
Used 1800 lb Sears trailer	$275
Used 1200 lb. trailer	$195

ALL BAY MARINA
BOATS MOTORS TRAILERS SALES PARTS SERVICE
2238 HARBOUR, SIDNEY • 656-3167

BOOKS—BOOKS
Sailing books, sea books. For Christmas days, birthdays any daze.
BOSUN'S LOCKER LTD
On the sunny side of the amazing 500 blk. Johnson
580 Johnson St. 386-1308

HARBOUR MACHINE LTD.
383-6555 31 ERIE ST.

131 H.P. FORD diesel	$2200
150 H.P. 6-cyl. PALMER — GAS	$650
150 H.P. GRAYMARINE 330	$650
95 H.P. CHRISCRAFT	$950
125 H.P. CHRYSLER Crown	$1150

NEW
CRUSADER and PERKINS MARINE ENGINES IN STOCK

CAL 29 "MORGAN"
This roomy cruising sloop sleeps 6, is equipped to category 1 and maintained in top condition with numerous extras. Excellent racing record, 1972 National champion. Guy Screech, 477-5110.

NOW IN CANADA. THE AMAZING new LAND N' SEA TRAIL-A-CRUISER. 30 m.p.h. sleeps 6. Distributed by Land N' Sea Craft of Canada, 1320 Saskatchewan Ave., W., Portage a Prairie, Manitoba. Phone (204) 857-6863, 857-4266. Some dealer territories open.

SALMON FISHING CHARTER business — 2 boats 24' and 20' Sangstercrafts with I/O-Boards; signs, telephone and 10 years of repeat business. Turned away charters last year. Reasonably priced. Write Box 339 Campbell River, B.C.

8' INFLATABLE RUBBER BOAT, made by Nautisport of France, wooden floor takes up to 9½ h.p. motor, folds into 2 small bags, ideal for fishing or hunting trips, original price $375, $150, 656-3617.

32' SCHOONER RIGGED, AN EXcellent winter project for the handyman, sound hull, and good rigging, with little cabin finishing. Will make an ideal cruising boat. $4995. 592-7122.

BOAT SALE AT J AND K BAY Store marina, Cowichan Bay—new and demos. 1973 Lund aluminum and fiberglass, at low, low prices. 10 year written warranty on workmanship. 748-8412.

MUST SELL
14.5 boat and trailer, 35 Johnson electric start, guaranteed completely overhauled, new battery. $995 or best offer. 385-8004.

15'6" DEEP V HOURSTON GLASScraft, full camper top, sleeper seats, carpet, 115 Merc., 1100-lbs tilt boom Roadrunner trailer, many extras,. Offers. 478-5583 after 6.

I WON A FIBREFOAM 11-FT. Sea Snark sailboat, complete. I need it like a hole in the head. Make me an offer or swap for? 384-4972.

SAN JUAN 24, FULLY equipped for racing and cruising, Miller Sails, 4 winches, double life lines, etc. $10,500. 758-7542, Nanaimo.

14 FT. GLASSOVER MOULDED Plywood, factory trailer and 25 h.p. Johnson, $500. D-3550.
VICTORIA JEEP
HILLSIDE AT ROCK BAY

DRY LAND WINTER BOAT storage, clean sheltered area, make your reservation now.
656-5411 or 656-5633

CANOE COVE MARINA LTD.
20 FT. TURNER BUILT LAPstrake day cruiser, 110 h.p. Volvo I-O. Head, full canvas. Excellent condition throughout. 656-3885.

80 BOATS and MARINE

GP
"It's the service that sets us apart"
GIBSON POWERCRAFT CENTRE LTD.

TRADED BOATS AND TRAILERS

14' ALUMINUM RUNABOUT c-w overall canvas cover, 35 H.P. Mercury '67 model c-w controls, trailer to match. PACKAGE DEAL	$695
11' THRONE aluminum boat	$195
600-lb. Sears trailer	$125
10' Moulded Yak III	$250

GIBSON POWERCRAFT CENTRE LTD.
2520 Gov't (near Bay St.)
382-8291
OR
2300 Canoe Cove Road
At Swartz Bay
656-4365
See Kit Johaneson at the A. Frame

FACTORY FALL SPECIAL!
1973 MODEL
16' CAL-GLASS
Deep Vee, walk-thru safety glass windshield, bow rails, glove box, camper top, foam flotation, 50 h.p Merc and controls; 1200 lb. Road Runner Trailer.
PACKAGED PRICE $2688.
Full electric start model with battery and box $2888.

MERCURY OUTBOARDS
KENCRAFT
SEA-RAY
SANGSTER
TOLLYCRAFT
FIBREGLASS BOATS

DUNCAN Boatland
6045 Trans Canada Hwy.
Duncan 746-4158

VAN ISLE MARINA
DO YOU HAVE A GOOD USED BOAT TO SELL? We are selling faster than listings are coming in. Call Geoff Simpson now for fast action.

26' MONK express cruiser, 285 H.P. Interceptor FWC. Cedar planked hull, custom teak interior. Phone, sounder, trim tabs, many other extras	$15,250
42' DIESEL fiberglass ocean-going yacht. New 1973. 1,400 miles range	$65,000
34' DIESEL, commissioned 1973	$40,000
34'CHRIS, twin screw	$22,750
36' CANOE COVE, twin screw	$38,000
34' GRENFELL, fast, seaworthy	$29,500
45' DIESEL, ferro-concrete	$40,000
25' STARFLITE, 215 H.P. FWC	$ 7,450
25' CABIN cruiser, 145 H.P. FWC	$ 3,950
30' DISPLACEMENT, 75 H.P. Kermath	$ 6,000
20' BERTRAM, fiberglass	$ 7,750

VAN ISLE MARINA CO. LTD.
Tsehum Harbour P.O. Box 2130
656-1138 Sidney, B.C. V8L 3S6

SELECT USED BOATS
25' CRUISER, full headroom Inboard, and seagull aux. $4950.
25' OWENS, G.M., FWC $7500.
37' Professionally built Ferro Cement SLOOP, CUTTER, or SCHOONER. Hull only $7000.
50' Ferro Cement KETCH hull, high standard of finish. Must sell, sacrifice at $10,000.
Berths available at our very busy Sales Dock for YOUR boat.

NATIONAL BOAT SALES
1270 Harbour Rd., Sidney, B.C.
656-3966

14' VOYAGER ALUMINUM BOAT. $100. 384-8881.

80 BOATS and MARINE

BOSUN'S MARINA LTD.
BOSUN'S SAILING SCHOOL
Winter weekend fun aboard our 8-metre and C and C 35 yacht. Contact us for enrolment details.
656-5558

Marina Park
Ranger
Morgan
Luhrs
Sidney 656-4222

S. J. PEDEN LTD.
Kerosene and propane heaters, electric and propane fridge, DRI-2-AIR and 110 volt damp chaser to control moisture, chemical toilets, 12 volt interior light and many more useful boating items.
S. J. Peden Ltd.
2855 Quesnel St. 386-3464

PACIFIC AUTO MARINE
Shawnigan Lake Village 743-5122
V-Drives, jet units, conversion kits. Inboard hardware and accessories. Open till 8 Wed. and Fri.

PELAGIC PACIFIC
FIBREGLASS MATERIALS
4 Huron St. 386-1811

SEAGULL OUTBOARDS
Sales—Service—Parts
VIC. LAWNMOWER HOSPITAL
834 Johnson 386-8338

SAILTREND
Just heaving line distance from the OAK BAY MARINA, a little farther from CADBORO BAY.
592-2711 1157 Newport

THUNDERBIRD SLOOP launched June 73, survey available, owner accepting offers, call 478-1316.

TRAILERED 18½-FT. BOAT, cabin, full canvas canopy, 1962 Johnson 75 h.p., $1100. 382-6240, after 5.

1964 28 H.P. JOHNSON, WITH controls and tank, 15 hours since complete rebuilt. Excellent condition, $325. 477-2870.

30' PLANK HULL, CHRYSLER power, new cabin, needs finishing work. Trade and cash balance to $4195. 385-2082.

TARPAULIN, JOHNSON 5-gallon tank and hose, propeller for 60 h.p. Johnson. 382-6990 after 6 p.m.

14' RUNABOUT, 40 H.P. ELECtric start and trailer, $600. 656-1370.

20' CRUISER, CHRYSLER Crown, Inboard, unfinished interior, reasonable. 386-8020.

BOATS WANTED — CASH OR consignment. Oak Bay Marine Sales. 598-3393.

CROWN 18 SAILBOAT, JIB AND main, 10 h.p. Seagull. $2850. 479-4618.

SPINNAKER, SPINNAKER pole, and sheets for Cal 20. 592-9292.

NEW UNFINISHED 20 FT. Sangster cruiser, needs inside work. 656-2877.

SHAFT, PROP AND RUDDER repairs at Philbrook's Shipyard. 656-1157.

HUNTERS — 4-MAN RUBBER raft, 850 lb. capacity. Reasonable, 479-8107.

PETE'S TENT AND AWNING 383-8959

24' A LICENCE TROLLER, NET 4.28 tons. Will sell separately. 656-1552.

31 FT. FISH BOAT, "B" LIcence, 6 cyl. engine. 246-3772, Chemainus.

CANOE COVE MARINA
Yacht Brokerage
Sidney, B.C., 656-3915

28' HOUSE BOAT, $7,995. 386-3975.

12' ALUMINUM BOAT AND trailer, $290. 658-5538 after 4 p.m.

FOR SALE: 10' FIBREGLASS boat, offers. 383-5052.

PRIVATE. 1972 16-FT. DOUBLE eagle, extras, $3,300. 477-9439.

HOMEMADE BOAT TRAILER for 14' boat. $85. 479-4583.

92 SPORTING GOODS

Robinson's
30-30 Win., $99; 44-40 Win., $159; 30-06 P. Hale — 4x, $149; 308 CIL, $119; 410 dble., $69; BSA 30-06, $69; 7x61 S-L-6x, $299; BSA 7 m.m. mag., $169; 243 Brno. — 4x, $179; 12 Win. O-U, $375; 12 Rem. 1100 auto., $75; 12 Gaspar dble., $99; 6 Ithica, $79; 20 Eagle dble., $129; 58 Zouave, $139.
Choose from over 400 guns
43 yrs. serving Victoria
1307 Broad 385-3429

N.A.U.I. Diving Instruction
Experience the other ¾ of the world! Join us under the sea. Our next Scuba course begins soon. Four students per instructor.
The Dive Centre
943 Yates St. 386-2525
(Div. of Bosun's Marina)

WET SUITS
While learning to dive in a pool we can make your suit in time for your sea dive. Made in Canada by our experts from the finest material and a variety of new colors.
FRANK WHITE'S SCUBA SHOP
832 FISGARD

SCUBA CHARTERS
Starting Oct. 28, $5 per person, per day. Or $8 tank and reg. supplied. Phone Dan Hall, 478-7808 or Harvey Steen, 382-0381.

SCUBA DIVING COURSE
Starting Oct. 23, '73, 2 nights per week, duration of course 6 weeks, fee $45; Colwood Centennial Pool, 478-3522.

BOY'S HOCKEY OUTFIT, CONvertible child's bicycle, 2 water ski safety belts, 3 folding camp cots, 9x9 tent, for details phone 477-8347 after 5 p.m.

BRUNSWICK BILLIARD TABLES, Craftsman shuffleboards, complete line of accessories. Playmate Home Recreation Centre, 3280 Douglas, 383-0421.

CURLING
Complete selection of all clothing and equipment
JEUNE BROS. OF VICTORIA
570 Johnson St. 384-4322

SKATE SHARPENING
RAY'S SPORTS CENTRE
1692 Douglas 385-6312

303 LEE ENFIELD JUNGLE Carbine with scope, strap, ammo and cleaning kit. 1429 Grant Street.

BROWNING SEMI 5, EXcellent condition, $150, includes case, and ammo belt 303 Lee Enfield and case, $25; 479-7086.

SHOTGUN AS NEW, $275. ENglish Greener double twelve guage. Less than 100 shells fired. 477-3020.

WIEDER BAR BELL SET, 48 LB. and 2—10 lb. hand set with charts and bench, as new. $45. 592-4359.

WET SUIT, ¼" NEOprene, flippers included. $30. 477-8101.

12 GAUGE TRAP SHELLS, REloads, No. 8 shot, good grouse load, $7 per 100. 477-6778.

REMINGTON 12-GUAGE SHOTgun, $65. Several 22s, antique and modern. 479-5094.

HUNTERS
Game, Cut, wrapped, frozen, 15c per lb. 478-3670.

15 CUBIC FOOT NEMROD SCUBA tank. 477-3877.

SKIIS, BOOTS AND POLES, $40. 383-6814.

93 CAMERAS, SUPPLIES AND PHOTO FINISHING

16 MM. BOLEX, ALMOST NEW, with automatic fader, Linhoff tripod, hand grip, Bolex light meter, Single Switar lens. $1100. 754-7128, Nanaimo.

93 CAMERAS, SUPPLIES AND PHOTO FINISHING

Sears
"CAMERA COUNTER"
FEATURE THIS WEEK
CANON CAMERA
— DEMO —
THURS.: 6-9 P.M.
FRI.: 6-9 P.M.
SAT.: 10-3 P.M.
MR. BERT DEFEHR will be in ATTENDANCE AT THE ABOVE HOURS.
PHONE 388-9111
LOCAL 203
SIMPSONS-SEARS LTD.

Hilton
Photo Supplies Ltd.
Trans-Canada Highway
Chemainus
Drawer 750 Ph. 246-3311
NIKON
CANON
LEICA
MINOLTA
FUJICA
PENTAX
KONICA
Always In Stock
at BILL'S PHOTO SUPPLY
1672 DOUGLAS 383-7443

CANON CAMERA FT QL W-1.4 lens, $150. Canon camera FT QL w-3.5 wide angle 35 mm lens, $180. Tamron Zoom 80-250 mm. New $360, want $275. Excellent condition, 478-1628.

WE PAY CASH
CASH
for used cameras, accessories, darkroom equipment, etc.
ELECTRIC EYE 386-0333

KODAK CAROUSEL PROJECtor, remote control, etc., $90. 382-9690.

MINOLTA MOVIE CAMERA AUtopac 8 K11, $175. 388-9417.

96 RANGES, STOVES AND FURNACES

ENTERPRISE OIL RANGE WITH glass door oven and timer, $50. Glass-lined hot water tank, $10. Oil tank and stand $20. Quaker oil heater with fan, new condition, $50. 478-2854.

FORCED AIR MOBILE HOME furnaces, new and used, prices range from $100 and up, ideal for cottages, greenhouses or mobile homes. Duncan's Mobile Home Furnace Service. 477-3929.

ELECTRIC STOVE, PLUGS into outlet. Also, garbage burner, good condition. Antique wood and coal heater. 642-3057.

ELECTRIC RANGE, NORGE, perfect condition, $35. Free delivery. 478-8632.

24" FAWCETT COPPERTONE stove, like new, cash offer. 479-2162.

FAWCETT TORRID OIL STOVE and oil tank with stand. Good shape. $20 or best offer. 388-6013.

DUO THERM SPACE HEATER, tank and stand, $50 or offer. 384-8357.

WESTINGHOUSE 30" RANGE, $75. 386-0489.

WOOD GLASSED LINED ELECtric water heater, 4 years old, $60. 383-5674.

NICE WEDGEWOOD GAS STOVE, glass door, heater on side, 383-2390.

30" DELUXE MOFFAT ELECtric range, good condition, $75. 382-2717.

OIL FURNACE AND BURNER, complete, packaged hot water heating unit, $100 firm. 592-9520.

30" ELECTRIC RANGE, $100 OR best offer. 477-9406.

AUTOMATIC FURNACE 91 MBTU, Airco, 383-7708.

20" PROPANE GAS RANGE. Cheap. 479-3356.

97 FURNITURE

VILAS
GENUINE VILAS FURNITURE. WE SHIP ANYWHERE IN B.C. BROCHURES ON REQUEST. CONTINENTAL FURNITURE. 716 JOHNSON STREET. 386-2458.

VICTORIAN SATIN STRIPED lady's chair $95, mahogany side chair $50, slipper chair $35. Pair excellent walnut lamp tables, $50 each. Mahogany drum table $60. Mahogany leather top coffee table, $50. Mahogany low chest of drawers with glass top $45. Large green tweed spring-filled hassock, $30. 592-2030.

FRENCH PROVINCIAL TWIN bedroom suite. High quality, excellent condition. Twin beds with fruitwood king size radio headboard, swing away metal frames, Beauty-rest box springs and mattresses. Nine-drawer triple dresser, with plate glass mirror, 8 drawer chest. 592-2030.

LUNDS
We BUY For Cash
APPRAISALS
For All Purposes
926 Fort St. 386-3308

BUY—SELL—APPRAISE
KILSHAW'S AUCTIONEERS
1115 Fort 384-6441

2 SIMMONS CONTINENTAL SETtees in black vinyl, ideal for rumpus room, $150. Also brown vinyl recliner, with vibrator and heater, $90. Both in excellent shape. 656-1020.

PAY CASH AND SAVE
PANDORA FURNITURE LTD.
See Our Ad Under Miscellaneous
NEW AND USED FURNITURE
1050 PANDORA AVE.
383-6319

HEADQUARTERS FOR WATER mattresses, $21.95. We handle all accessories. MacDonald Furniture Mart, Pandora and Broad. 383-1171.

HEADBOARD, DESK AND chair, night table, 5-drawer chest, all white with gold trim. 477-2720.

VILAS MAPLE DOUBLE BED and Sealy Posturpedic box spring and mattress, almost new, first class condition, $250. 479-3674.

LIGHT BIRD'S EYE MAPLE period single bed, complete with very new mattress and boxspring, $79. 384-7474.

TWO SINGLE BEDS, COMPLETE with mattresses, attached pin-up lamps, good condition, $50 each. 479-4207.

MUST SELL 2 NEW FLORAL tuxedo style loveseats. $350 total. Only sincerely interested need phone. 478-8262.

ARE YOU MOVING? MY FAMIly needs a Kroehler patchwork Colonial highback chesterfield and chair in good condition. 479-7531.

DOUBLE BED WITH BOX spring and mattress, all white with gold trim, $25. 477-6732.

9X10 ROSE WOOL RUG, GREEN tweed Kroehler recliner chair, all in good condition. 477-6083.

MAPLE DINETTE TABLE, 4 chairs, $60, in good condition. 592-6433.

WANTED: DINING ROOM FURniture, in excellent condition. 386-1063.

ARBORITE DINETTE TABLE and 6 chairs, in good condition. 478-6612.

SEALY HIDE-A-BED, $190, Kroehler swivel rocker, $85; like new, 382-2459.

GREEN BROCADE CHESTERfield and chair, almost new. 383-7837.

TWO STEP TABLES AND matching corner table, pair of lamps. $35. 478-5821.

TEAK STORAGE CABINET, 5 drawers 15"x15"x29", oil finish, $55, 477-2816.

WANTED: DINING ROOM SUITE with hutch, dark wood. 658-8246.

SINGLE BED, NEARLY NEW mattress, $25. 386-0894 after 6 p.m.

BROWN DROP END LOVESEAT, good condition, $86. 592-7283.

CHESTERFIELD SUITE AND chair, good condition. 384-6361.

97 FURNITURE

CLASSIC MAHOGANY CABINET, 36x36x17", suitable for component stereo. $50. 592-4965.

39" MAPLE BED AND SPRING, $25. 39" home-made bed $10. 479-6967.

MOVING, USED FURNITURE, beds, chairs, etc. 1480 Denman, 385-6247.

CUSTOM BEDS
Bunks, $60; Captains, $90. Delivered. 479-7400.

WALNUT ARBORITE TABLE and 4 chairs. 479-1933.

SINGLE SIZE WATER BED, $75. 479-1137.

98 TV, STEREO, RADIO SALES AND SERVICE

SYLVANIA SUPER SALE
WEEKEND SPECIAL
Friday-Saturday Only
20" Color, "remote" control, including stand $599.95
26" Swivel base model $749.00
EXTENDED GUARANTEES
LIMITED SUPPLY
CONTINENTAL FURNITURE
716 Johnson
386-2458

COLOR TV
RENT TO OWN
OR RENT
$14 MONTH
(Min. 6 Months)
Black and White TV
$7 MONTH
FOR FREE HOME DEMONSTRATION CALL NOW
382-7524
CURTIS PLAZA TV
1544 FAIRFIELD
ALSO
Service At Reasonable Rates
(24 HOUR PHONE SERVICE)

BUTLER BROTHERS
RENT
COLOR TV
BLACK AND WHITE OR STEREO
385-3832
1720 DOUGLAS
(OPP. THE BAY)

RENT
Electrohome
COLOR TV
from $18.89 per month or try our
Rent to Own
with 3 year unconditional guarantee on all parts and labour and 6 years on picture tube at
CITY CENTRE TV
3970 Shelbourne 477-6971
next to K-Mart in the Mall
10 a.m. to 10 p.m. daily

CAV ELECTRONICS LTD.
758 YATES 388-6564
1686 HILLSIDE 388-5222
SALES AND SERVICE
For quality audio components.

AR SPEAKER SPECIAL

AR 7	$128 pair
AR 6	$187 pair
AR 2 AX	$288 pair

ONCE AGAIN
THE ARX
TURNTABLE IN STOCK

Rent
OR
Rent to Own
— COLOR TV —
BLACK AND WHITE OR STEREO
Call Now
MAIS TV
Sales and Rentals
385-2435

PHILIPS
ELECTRON
383-5432
100 W. Burnside

PHILIPS MODULAR 4 COLOR TV
LIMITED SUPPLY
CAR CASSETTE
STEREO TAPE PLAYERS
with AM-FM stereo radio. In dash mounting.
B.C. SOUND and RADIO SERVICE
931 Fort 383-4731

WANTED: JUST ONE MORE customer to buy Canadian made Electrohome color TV stereo console or components from Victoria's oldest independent dealer. Many 1973 models at tremendous sale prices. Kent's Ltd., 742 Fort St., 383-7104.

JUST RECEIVED
12 brand new 20" black and white TV's. $10 a month rental includes stand. C. TAYLER Home Appliance Ltd. "? ...s serving you. 707 Johnson, 383-3281.

98 TV, STEREO, RADIO SALES AND SERVICE

PHILIPS MODULAR 4 COLOR TV. If your are looking for the truest color a TV can give you you should look at Philips. 26" from $559.95
ATLAS STEREO AND TV
763 Fort 385-2712

TV RENTALS
From $7.00 PER MONTH
A Reliable Rental Service
MAIS FURNITURE
1821 Cook St. 385-2435

HOUSE OF STEIN, 721 YATES, offers the best selection of brand names and lowest prices on all Stereo Components. Open Monday to Friday, 9 a.m. to 10 p.m. Saturdays 9-5:30.

THE POWER PACKED KENwood KA 7002, solid state stereo amplifier, $350, also dual 1019 record player $150, both in mint condition, 478-2468.

NORESCO TURNTABLE, AMP and 2 speakers, good condition, asking $250. Phone after 6, 478-1261.

HAVE PURCHASED SEARS SILvertone colour TV, selling Sears, 16" Black and white portable, less than 2 years old, $75. 388-5870.

PAIR OF EPI 100'S, AR TURN table, Shure M91-ED, Harmon-Kardon amp. and AM-FM tuner, 30 watts per channel. Offers. 598-2695.

RCA 3-WAY COMBINATION, 7 years. TV needs minor repair. Radio and stereo excellent. Best offer. 386-6872 after 7 p.m.

PHILIPS, DUAL, NORESCO
Jordan-Watts, Tandberg, Uher
HUDSON'S TAPE CENTRE
1543 FORT ST 382-0923

RECONDITIONED BLACK AND white TVs with 3-month guarantee, from $50. City Centre TV, 3970 Shelbourne, 477-6971. Next to K-Mart in the Mall.

8 TRACK STEREO, 5 MONTHS old. New condition with AM-FM receiver. $175. 383-7091 after 5 p.m.

RCA 19" PORTABLE BLACK and white TV, 1 year old, asking $125. 386-6827.

26" COLOUR TV, IN GOOD working order, $150. 652-3277 or 383-0241.

GOOD, NEEDING MINOR REpairs, Westinghouse instant-on TV, $50. 386-9188.

STEREO REEL TO REEL REcorder in new condition. $150. 479-5590.

COLOUR REPLACED 25" BLACK and white Fleetwood console only 12 months in use $75. 478-8084.

19" COLOR ELECTROHOME, EXcellent condition, $225 or first reasonable offer. 386-7320.

ADMIRAL 19" PORTABLE COlour, 1½ year, $275, 382-7094, 1017 Balmoral

STEREO REEL TO REEL REcorder, in new condition, worth $800, sell $400. 598-6370 Dave.

KENWOOD KA-4004 AMP, SANSUI RA 500 reverb amp, excellent condition, offers. 385-7153 after 5 p.m.

NEW ¼" AKAI VIDEO TAPE REcorder, $2200 new, highest offer. 656-4481.

26" EXTRA LARGE SPANISH Admiral, 3 months old, $550 cash. 385-2520.

'72 BLACK AND WHITE 19" RCA portable TV, used 1 month, $125. 383-0997.

STEREO AMP, MODEL SX717 400 watts IHF, $180. 385-3170.

RCA 20" COLOUR TV, CONSOLE, 592-6287.

19" COLOUR PORTABLE T.V. 4 years old, $195. 477-8324.

DUAL 1007 TURNTABLE. 592-1652.

23" RCA CONSOLE TV IN EXcellent condition. 386-2812.

RCA 25" BLACK AND WHITE, TV, asking $50. 386-0898.

ZENITH 26" COLOUR TV, 388-5996 after 4 p.m.

HAM TRANSCEIVER FTDX-400 key, mike, etc. 383-0717, 4-6 p.m.

COLOR TV, LIKE NEW, PRIvate. 652-3065.

13" VIKING BLACK-WHITE TV, Best offer, 382-6661, 6-7 p.m.

R.C.A. 22" BLACK AND WHITE, offers. 656-1530.

21" BLACK AND WHITE TV. EXcellent condition. 478-2758.

99 GROCERIES, MEAT AND PRODUCE

Shop at the WAREHOUSE
4 Big Food Stores: 3475 Quadra, 47 Songhees, 877 Goldstream, Burnside Plaza, Burnside and Tillicum. Prices effective Sun., Mon., Tues., Wed. only at all stores. OPEN TO THE PUBLIC DAILY. 9 a.m. to 9 p.m. Open Saturdays 'til 6 p.m. — Langford and new Burnside Plaza stores open Sundays 12 noon to 6 p.m.
Steaks, Grade A, lean, Chuck steak of beef, 98c lb. No. 1 Bologna, by the piece, 59c. Allen Fruit Drinks, 4—48-oz. tins $1. Meatballs, and gravy, Farmette, 2—14-oz. tins, 59c. G-E Light bulbs, 40s, 60s, 100s, 4 for 79c. Catelli Macaroni and cheese dinners, 4 pkgs. 59c. Pinesol Household Cleaner, 15 oz. 57c. Wilson's whole green Asparagus Style beans, 3—14 oz. tins 79c. McCain fresh frozen Hash Brown potatoes, 2-lb. bag 29c.

GLENWOOD MEATS LTD.
1245 PARKDALE AVE.
478-1709
FARMERS MEAT MARKET
1610 OLD ISLAND HIGHWAY
478-1423

Grade A Chuck Roast, blade bone out	$1.10 lb.
Grade A Cross Rib Roast	$1.39 lb.
Frozen local Leg Lamb	$1.09 lb.
Lean Pork Steaks	99c lb.
Skinless wieners 1-lb. package	85c
Fresh made beef sausage	85c lb.
Garlic rings	69c lb.
Corn Beef, our own cure	$1.19 lb.
SPECIAL COMMERCIAL BEEF Hinds	93c lb.
Cut and Wrapped	$1.03 lb.
Sides, cut and wrapped	93c lb.
Fronts, cut and wrapped	85c lb.
Local Lamb sides cut and wrapped	$19.95 lb.
For freezer orders phone	478-1709

ALBERTA MEAT MARKET
ORDER BEEF NOW BEFORE PRICE INCREASES

Boneless Delmonico steaks 5-6 oz.	69c each
Pork chops and cuts	99c lb.
Dog Meat — meaty — they love it	25c lb.

1811 Cook 383-3012

FREEZER ORDER SAVINGS
Red Brand Beef—Grade A Sides cut, wrapped, quick frozen and delivered. Easy terms. Closed Sunday.
RED BRAND BEEF
GRADE A SIDES
AVAILABLE UNCUT
COMPETITIVE PRICES
JIM'S LOW COST
284 Belmont Rd. 478-3424

APPLES
Crisp 'n' juicy. Get your fall and winter supply of Spartans now. Good for storing, eat, baking, etc. 1892 Prosser, off East Saanich Road (anytime). 652-3557.

SAVE MONEY AT HARVEY'S

Whole Grade A Fryers	69c lb.
Red Brand Sides	$1.07
Red Brand Hinds	$1.19
Smoked Picnics	lb. 99c
2709 QUADRA	383-2031

APPLES
Tons and tons of delicious MacIntosh, Spartans, Goldens, Red Delicious apples, large and small at Saanich Orchards off Stelly's X Road, 652-2009.

ARE YOU READY FOR XMAS? Orders are now being taken for homemade mincemeat, Christmas cake and shortbread. The Witches Cauldron, 386-1622.

TOP QUALITY, LOW PRICE
Red Brand Beef side cut wrapped, quick frozen, competitive.
Super Low Cost Market
899 Esquimalt Rd. 382-8196

FRESH FISH AT J AND K BAY store Marina, Cowichan Bay, 748-8412. Cooked Crab $1.50 each, lemon sole, 85c lb., ling cod 85c lb. Grey cod, 85c lb.

SPECIAL WHILE THEY LAST tomatoes for canning or juice, 20 lb. for $2. Please bring containers 7874 Lochside Drive. Open 7 days 8 a.m. to 4:30 p.m.

SPARTANS ARE READY, 8, 12 and 15c a lb. Please bring container. 5016 Wesley Rd. corner of Claremont and Wesley.

SILVER RILL FARM
Last week for freezing corn. Pick your own or ready picked. Pumpkins for Halloween. 652-3509.

TOMATOES, LARGE, 30C SMALL 15c. Also, green ones available. Cauliflower 30c. 6432 Pat Bay Hwy.

FALL AND WINTER APPLES, also pears. 658-5206.

99 GROCERIES, MEAT AND PRODUCE

APPLES AND HOTHOUSE TOMATOES.
LeCoteau Farms, 304 Walton Place, off Oldfield Road.

APPLES
Spartan, Golden Delicious. Pick your own — 10 cents a pound. 1820 Stelleys X Roads, 1-5.

FIRBANK FARM
1180 ROYAL OAK AVE.
Fresh eggs and produce

PURE APPLE JUICE
At Saanich Orchards off Stellys X Rd. 652-2009.

HUNTERS
Game, cut, wrapped, frozen, 15c per lb. 478-3670.

WILLIAMS QUALITY MEATS
Frozen local Lamb Sides $19.95 ea
795 Fort 384-1613

100 MISCELLANEOUS FOR SALE

STEWART HUDSON
BUILDING SUPPLY CENTRE
SUPER SAVER!
BIRCH FILLIGREE DECORATOR PANELS

	Reg.	Sale
16"x24"	1.99	.97
16"x48"	3.99	2.99
16"x72"	5.49	3.97
24"x72"	6.99	4.97

PAINT SALE NOW ON!
TOP QUALITY—INTERIOR
SAVE UP TO 30%
Metal Window Frames $1.00 ea.
CLEAR OUT!
ANTIQUE MIRROR PANELS
PKG. of 12 — $15.98
FRAMED DECORATOR MIRRORS FROM 4.99

MIRRORS - MIRRORS	Crystal	Plate
12"x24"		2.49
16"x24"		3.99
16"x48"	8.99	12.44
28"x24"	7.77	
30"x24"	8.44	
36"x28"	11.69	15.99
42"x28"	13.44	18.99
60"x30"	21.99	29.97

Complete range of GE APPLIANCES in stock. We sell and install quality carpets. Visit our Basement Showroom.
OPEN MON. THROUGH SAT.
7:30-5:30 — 386-3211
400 Gorge Road East
STEWART AND HUDSON LTD.

THE TRADERS
WAREHOUSE
GOOD USED
TRADE-INS

Brown Hide-a-Bed	$89.95
5 pc dinette with round table	$79.95
24" Viking range, good condition	$79.95
Green platform rocker	$29.95
Buffet	$49.95
Occasional Chair	$14.95
—Reconditioned 19" port. TVs	$59.95
—Reconditioned console TVs as low as	$ 59.95
—Reconditioned color TV	$249.00
—Good selection of refrigerators, From	$ 29.95
Portable TV stand	$ 9.95
2-pc. green chesterfield suite	$59.95
30" Electric range	$49.95
Wringer Washers from	$ 29.95
Automatic Washers from	$ 49.95

Warehouse Open 'til 5 p.m.
715 FINLAYSON 388-6264

USED APPLIANCES

—good used dishwasher two years old	$149.95
—30" range excellent condition	$99.95
—2 door Philco refrigerator	$59.95
—McClary Easy washer	$89.95
—24" Westinghouse range	$59.95

BUTLER BROTHERS
1720 Douglas 383-6911
(ACROSS FROM THE BAY)

DEMOLITION SALE
Used red bricks, copper pipe, ½" to 3", aluminum windows, hardwood floors, 100 amp breaker box, gas heaters, 90 gal. gas hot water heater, plywood, used lumber, doors, toilets, sinks, stainless steel sink, cement blocks, miscellaneous items, apply 527 Fraser St. 8 a.m. to 6 p.m.

MOVIE CAMERA OUTFIT. 8X7 lined drapes. Portable T.V. Kitchen canister set. Bowling ball and bag, men's. Russian stamp collection. Weider chest expander. New dining room crystal chandelier. Table lamp. Cash only. 1644 Earle St. (Fairfield)

WROUGHT IRON STAIR GATE; 2 pair boy's ice skates, sizes 1, 13, 2 double mattresses. Old leather chair. Good push lawn mower, assorted doors. Press-o-matic Ironer. French Provincial Chesterfield. 477-2605 after 9 a.m.

CAMPBELL GOLF CLUBS AND cart, $50. Gold rocker chair, $45. Bathroom vanity, $60. Baby crib, $10. Hot Wheel set, $12. Fluorescent fixture, $5. Maple bed ladder, $3. 384-1319.

DROP LEAF TABLE, 36" square, screen Japanese painting, 36" high, antique velvet chairs, 2, 1 bowback. Oriental carpets, 30"x60", 4'x7'. 40" Moffat stove. Sheet of slate. Reasonable. 477-2250.

NEW MINI BIKE FRAME, spring jump horse, 8x9 shag carpet (off white), 9x12 cabin tent, 2½ and 5 hp Brigg-Stratton engine, Volkswagen parts, children's games, puzzles, and toys. 479-5910.

PERFECT CHRISTMAS GIFT, new genuine leather hand tooled golf bag, pockets for everything. $90. French or Italian Provincial stereo, AM-FM, Garrard changer, $750 new, asking $275. 478-1843.

WE'RE MOVING, McClary Easy electric stove, 6 years old, $60. plus McClary Easy washer and dryer, 6 years old. $80. each. Viking fridge, $25. 477-1242.

RCA 19" BLACK AND WHITE portable TV. $75. Deluxe bird cage and stand. $15. 5 gallon aquarium with pump and heater, $12. 598-1161.

ELECTRIC RANGE; FRIDGE; B and W TV; all in good working order, maple coffee table, as new, Cedar Sill area, this fine home 479-4907.

HAVE PURCHASED SEARS Kenmore range and Coldspot refrigerator, selling Admiral cross top fridge, $100, and 30" GE range, $55, 592-4788.

HAVE PURCHASED SEARS KENmore auto washer, and dryer, selling Frigidaire dryer, $85, and Viking auto washer, $90 or offers, 382-5965.

13 CU. FT. VIKING REFRIGERator with 100 lb. capacity top freezer. Excellent condition. Good working order. $90 (offers). 478-6103.

NEW QUALITY 10'X12' GOLD twist rug and best underlay. Must sell, less than half price. $150 for both. Ironing board, steel shelves. 479-3063, 11 a.m.-4 p.m. only.

GARAGE SALE. ELECTRIC IMpact tool and scope, coffee tables, chairs, playpen, antique sewing machine, car seat, new suit, size 40, miscellaneous. 479-7583.

20" RCA PORTABLE COLOR, 1 year old, $315; 14" Philco color, 3 months old, $225; 4' fluorescents $8, 8' $16. Wanted, sterling teapot and sugar basin. 477-6722.

LADY'S 10 KARAT WIDE GOLD wedding ring, solitaire 14 karat wide gold modern engagement ring, $150, offers. 383-2613.

BLACK AND WHITE 25" CONsole TV, 2 years old; upright vacuum with attachments, 18 months old, $50. 478-7746 after 2 p.m.

MOVING MUST SELL DINING room suite with 6 highback chairs. TV, solitaire engagement ring with wedding band to match. 383-4310.

23" BLACK AND WHITE CONsole TV; pole light; girl's figure skates, size 4½; small gear pump. 382-8328.

NEW BABY HIGH CHAIR, $25. Used dinette set, six chairs, $30. Nu-tone food centre parts. Phone 658-8445.

BASEMENT SALE, SUNDAY 1-5 p.m., homemade boat trailer, near new rug, coffee table, miscellaneous 1346 Carnsew St.

60 GAL. YARROW OIL TANK and stand, $20; wringer washer, $12. 479-4680.

TWO TRICYCLES, EXCELLENT condition, $12 each. Jolly Jumper, $4. 382-5095.

ELECTRIC PORTABLE SEWING machine and stand; green rug, 9x12'. 382-1705.

SINGLE LAUNDRY TUB, 385-2987.

TACKS SKATES, SIZE 8, HARDly used. Like new. 479-5479.

HAVE 23 BRAIL BOOKS TO GIVE away. Phone 385-4389 after 5.

DEEP WELL PUMP WITH TANK and all accessories. 479-7300.

RUMPUS ROOM BAR, $75
656-4609

10 CU. FT. FRIDGE, LEFT-HAND door, $150, 384-1281.

100 MISCELLANEOUS FOR SALE

FREEZERS
SAVE $ $ $ $
2—7½ cu. ft., 1—12 cu. ft., 1—23 cu ft. 1—17 cu. ft. upright.

LATE SHIPMENT
DUE TO RAIL STRIKE
SPECIAL
SPEED QUEEN AUTOMATIC WASHERS $318
SPEED QUEEN AUTOMATIC DRYERS MATCHING $218
OR
BUY THE PAIR AND SAVE EXTRA $ $ $

BE A WIFESAVER
BUY HER A DISHWASHER NOW AT LOW, LOW PRICES

STILL OVER 50 CHESTERFIELDS TO CLEAR — LOVE SEATS, CHAIRS, LAMPS, PICTURES, DINING-ROOM AND KITCHEN SUITES.

LEASE EXPIRED
EVERYTHING MUST GO
DAILY 9-9, SAT. 9--5
ROYAL
FURNITURE AND APPLIANCES
733 JOHNSON
388-9021

Repossessed
Panasonic 19" color T.V. (1 month old with full warranty), continue payments of $18 per month or pay balance of $477. First come first serve.
Electrophonic wood cabinet stereo on casters with 8 track, AM-FM stereo radio, deluxe Garrard turntable, ($500. value) continue payments of $14 monthly or pay cash balance $362. (36 mos.)

CLEARANCE
SEWING MACHINES
Used sewing machines from $21 full price and up. Elna open arm sewing machine. $59. full price, $5. per month. Guarantee with all machines.
30% to 50% off on all 1973 sewing machines, all makes, all models, plus with the purchase of any new machine your bonus FREE 2 yds. of stretch fabric, limited supply so hurry!
Store Hours 10 a.m. to 6 p.m. Open till 9 Fridays
INDEPENDENT BUYERS DISCOUNT SERVICE
904 Esquimalt Rd. 383-1780

XXXXXXXXXXXXXXXXXXXXX
EATON'S
WAREHOUSE
STORE
749 VIEW ST.
Remember You Can Budget Charge Through Our Customer's Accounts Office, 3rd Floor
XXXXXXXXXXXXXXXXXXXXX

HASTINGS
REPAIRS
to all makes washers, dryers, refrigerators, ranges, vacuum cleaners—small appliances
All work guaranteed.
If it's electrical we service it
382-6811
2100 DOUGLAS

SALE
10 per cent - 50 per cent off all unclaimed new and used stock. Stereos, radios, tools, rifles, musical instruments, guitars, 10-speed bikes, cameras, leather goods, household appliances, jewellery, TVS and much more. Act now while selection at its best.
BILL SCOTT'S
UNIVERSAL PAWNBROKING
584 JOHNSON 383-9512

USED SEWING MACHINES
White electric portable, $29; lightweight portable, $45; automatic portable, $59; Singer in console cabinet (excellent shape), $79; Pfaff zig zag portable, $149.95. All 1 year guarantee. Easy terms available. First come — first served.
SAWYER SEWING CENTRE
840 FORT 388-6228

$119.95
FRONTIER Mini Chain saw, 6.6 lbs., auto oil, made in B.C.
Compare now at
MULLINS MARINE SALES LTD.
925 Yates 382-1928

NEW AND USED TYPEWRITERS
Rentals—Stationery
TYPE 'N WRITE SHOP
"Everything for typing or writing"
744 Johnson 385-3112

AUTOMATIC TELEPHONE ANSwering machine, 24-hour operation. Lease as low as $13 per month. Interconnect Business Systems, 384-0145, Victoria.

BRITISH INDIA RUG, 9X12, $95. 20" Stove, $15. 10-speed bicycle, $45. Junior Boys bike, $15. Mahogany door, lock and hinges, $15. Insulated kennel, $5. 479-5156.

LOG CABIN SALES. OPEN FOR business. 7 days a week. Buy, sell or trade new and used items. 478-6914. Located across from New RCMP Bldg., Langford.

BRUNSWICK BILLIARD TABLES, Craftsman shuffleboards, complete line of accessories. Playmate Home Recreation Centre, 3280 Douglas. 383-0421.

BOX SPRING AND MATTRESS, like new, $20; G-E electric lawnmower, $45; Craftsman sander, $50; work bench, 6'3" long, $20. 385-4244.

DURO SHALLOW WELL PUMP and tank, good working condition, $120. Double dog box for Bronco, $25; also roof racks with plywood, $15. 478-6028.

MINT CONDITION, DE LUXE English pram, walker, playpen, coffee and end table. Also brand new tape deck. 384-4754, Monday.

LOOMS—LECLERC.INDIAN SPINning wheels, $32.95. Island Handcraft House—Gilmar Pottery, 1700 Kings Road. 385-8113.

MAN'S 14K GOLD WEDDING band, $40. Woman's 14K 20 point 2 diamond engagement ring, $375 or best offer. 479-7626 anytime.

INTERNATIONAL 7 H.P. RIDING Mower with 32" mower $560
VICTORIA JEEP
HILLSIDE at ROCK BAY

GENTS' SILK BROCADE EVEning jacket, size 38; ladies' chinese silk reversible jacket, medium, 383-1930.

SOAPSTONE
A new supply (finally) at THE ROCKHOUND SHOP, 850 Tolmie, 388-5341, Tues. to Sat.

PRE-HUNG DOORS WITH HARDware, $18. Bi-folds, louvre and slab, all sizes. Phone anytime 386-0286.

LEAF SHREDDERS
Leaf sweepers and vacuums
VIC. LAWNMOWER HOSPITAL
834 Johnson 386-8338

25% OFF ON NEW GARDEN TOOLS
VIC. LAWNMOWER HOSPITAL
834 Johnson 386-8338

ONE DINETTE TABLE AND chairs; limed oak wardrobe; mantel radio; Sunbeam toaster. 598-5948.

LARGE, MODERN GIBSON 2-door, frost-clear fridge, $80. 388-6013.

HOOVER WASHER, SPIN dryer, $75; small sized Frigidaire fridge, good condition, 592-9461.

LADY'S NEW SIZE 36 HANDknit Aran pullover and toque, $20. Single bed, complete, $30. 477-2188.

2 NICE FUR PIECES: MINK cape stole, $150; Silver Fox, $85 or nearest offer. 383-8143.

GOLD BRITISH INDIA RUG, 10x15, $350. 384-7068.

WASHER AND DRYER SET, near new, $250. 479-2941.

SANYO 12 LB. WASHING MAchine. Excellent condition. 382-5084.

ADDING MACHINE, $50. 386-2971

100 MISCELLANEOUS FOR SALE

McMais

1821 COOK

385-2435

USED

Several black and white TVs in good condition from $29.95

Findlay apt. range, excellent condition $89.95

SAVE On New BEDDING

MATTRESSES AND BOX SPRINGS

CHIROPRACTIC by Grange

HOTEL - MOTEL by Grange

Queen size—
Regular size—
Twin size

Save also on famous mattresses by SIMMONS BEAUTYREST and OSTERMORE

All sizes

Get biggest Trade-in for your present mattress

See our "NEW LOOK" upper floor

Use CITY PARKING Lot across street, 4 to 6 p.m. We will pay the tab while you shop.

ELECTROLUX VACUUM cleaner with all attachments including telescoping wand and power nozzle. Also Electrolux rug shampooer and hard surface floor washer and waxer. All equipment A-1 shape, less than a year old. $295 takes a l. 592-3318.

BASEMENT SALE. BAMBOO shades. Metal overhead garage door. Drain tiles. Used bricks. 14" tires. Light fixtures. Scotch pine Christmas tree. Clothes and coats and many more items. 1603 Myrtle Avenue.

THE SHIPWRECK SHOP 384-4521 720 Yates (in the Mall) Drop in Custom made to measure rustic solid wood tables, bookshelves, room dividers, cedar chests, phone tables, gun racks, desks, etc. Your choice stain — finish.

LEAVING! HAMMOND ORGAN, Rhythm Band, Leslie Speaker. Beautiful combination color television. Duplex freezer refrigerator. 10" double table saw. Bicycles! Aluminum boat, trailer. 478-8148.

GYPSY CARAVAN, 658 HERALD, below the Bay. Petite point pole screen. Oak dining table and chairs. 8-piece walnut dining suite. Interesting gifts in sterling and plate, china, etc. Collectables. 383-8311.

WIDE SELECTION OF CHINA, antiques, oil paintings, old jewellery and tapestries, country collectables, copper and brass ware, Klee-Wyck Cabin, 5269 Sooke Road. Also open Sunday afternoon.

TWO BLUDGEOT OVENS, PERfect for pizzas, $500 each. Bread slicer, $350. Bread slicer, $750. Berkel meat slicer, $250. 12 quart Hobart, $750. 80 quart mixer, offers over $400. Parrot cage. 479-6870.

3-FAMILY ATTIC SALE, SATURday and Sunday, unusual items, clothing, jewelery, miscellaneous, new lino, chairs, smaller washer, 564 Hillside below Government. 383-6756.

McCLARY EASY AUTOMATIC washer, excellent condition, $125. Tappan fully automatic range, excellent condition, $125. 385-0370 or 386-9983.

MAYTAG DEPENDABILITY! The one thing you can't put a price on. Get your washer today at C. TAYLER Home Appliance Ltd., 707 Johnson. 383-3281.

INGLIS AUTOMATIC WASHER and dryer set, $250. Enterprise wood and coal range, $60. Mel's Bargains, now at 3460 Quadra, 384-3152. Closed Mondays.

BED AND MATTRESS, $10. TWO good gas stoves, $25 each. Deluxe car bed, $8. Firescreen and grate, $8. Double hotplate, as is, $5. 385-0508.

KENMORE APARTMENT-SIZE washer-spin dryer, $99. Large mesh play pen, $19. Carbed, $9. All in excellent condition. Offers. 477-8506.

HAVE PURCHASED SEARS KENmore auto washer, selling Speed Queen auto washer, working order, $60 or best offer, 479-7697.

WESTINGHOUSE FULL AUTOmatic, rotisserie, terrace top. $145. Excellent condition. 385-0370 or 386-9983.

CUSTOM BAR, $200; CHESTERfield, 3 weeks new, $220; portable fireplace, power saw, filing cabinet. 477-9439.

SKATES, HELMET, PLAY DESK, trailer mirrors, leatherette midi coat. 477-2980.

SANYO WASHER-SPIN-DRYER, large 12 lb. capacity, excellent condition. 384-3885.

MCCLARY FRIDGE AND STOVE, matching copper, $425 or best offer. 479-1334.

IN GOOD CONDITION — 4 PUB chairs, 2 single box and mattresses. 598-4425.

PRICE'S KEY SHOP
Safes, Locks, Keys
847 Fort 384-6221

SMALL BATHROOM VANITY, new, 24"x24", with taps, $50. 383-8886 after 6 or weekends.

DE LUXE GENERAL ELECTRIC dryer, excellent condition, reasonable. 384-5582.

PRE-CHRISTMAS WATCH SALE. 20% off all watches. Old Gold Shop, 515 Douglas St. 384-2724.

3 SETS OF AXLES, ONE WITH electric brakes, tires and hitch. Phone 743-2770 after 6.

MUSKRAT ¾ FUR COAT, $200. 652-2707

HONDA POWER PLANT, IDEAL for campers. $150. 384-0905.

CLEAN OLD BRICKS ON PALlets, 656-2705.

BRAND NEW INGLIS GAS dryer, $160. 385-0151.

FOR SALE FRIDGE, STEREO, 479-4254 evenings.

5-YR. SPA MEMBERSHIP FOR sale, $250. Call after 6, 383-4779.

FRIGIDAIRE, $45. RUNS WELL, 386-8205, after 5 p.m.

FOR SALE, MCCULLOCH CHAIN saw. 385-1222.

UTILITY TRAILER; 14 CU. FT. freezer. 656-4038.

APARTMENT SIZED WASHING machine, $80 firm. 478-7803.

USED SINGER, DE LUXE model, top condition. 477-3562.

ENGLISH BAR MIRROR WITH liquor ads on it, 38"x28". 478-3943.

100 MISCELLANEOUS FOR SALE

CARPET TREND
DEVALUES
CARPET PRICES

DO IT YOURSELF SHORT SHAG (5 COLORS) $5.95 SQ. YD.

INDOOR-OUTDOOR RUBBER BACK (6 COLORS) $2.95 SQ. YD.

RUBBER BACK KITCHEN CARPET (7 COLORS) $5.95 SQ. YD.

SHORT PLUSH SHAG (2-TONE) $7.95 SQ. YD.

ROLLENDS!!

All area rug sizes—over 100 to choose from SAVE 25 to 50%

REMNANTS!

Suitable for stairs, etc., fraction of regular price.

We Install!

CARPET TREND
Skinner and Bay — Vic. West
386-7501

NEW AND USED FURNITURE

2 pc chesterfield suites $119.00 to $499.00, swivel rockers $119.00, hide-a-bed $199.00, love seat $119.00, studio couch $89.00, china cabinets $57.50 to $219.00, buffets $39.00 to $119.00, maple buffet and hutch $199.00, 5 pc dinette sets $59.00 to $74.50, 7 pc sets $99.00 and $119.00, 9x12 rugs $34.50 to $295.00, chests of drawers $39.00 to $139.00, dressers $29.50 to $95.00, single beds $29.50 to $119.00, complete bedroom suites $119.00 to $279.00, Queen size bed $149.00, set of 6 oak chairss $119.00, color TV $219.00, panasonic component stereo $129.00, Simplicity washer spin-dry $119.00, Viking wringer washer $49.00, fire screens $14.95 to $29.95, fire grates $4.75 to $11.95 Use your Chargex or Master charge.

PANDORA FURNITURE LTD.
New and Used Furniture
1050 Pandora Ave.
383-6319

4-PCE. PHILCO COMPONENT stereo AM-FM-FM stereo receiver, pair of speakers and automatic cahnger with dust cover, brand new demonstrator, regular $209.95, to clear $159; 4-drawer chest, $44.95; double dresser with mirror, $74.88; 54" double bed with foot board and rails, $49.95; walnut finish; platform rockers, and swivel chairs, reg. $69.95 now $49.88; brand new electric dryers, 18 lbs., $169.95; Hollywood beds, 39" with mattress and box spring and headboard, $69.95; telephone benches, $19.50, each; Apply Better Buy Home Furnishings, home of Happy Harry the Warehouse Discount King, 779 Pandora, telephone 385-1383.

WALNUT DUNCAN PHYFE table and 4 uphostered chairs, walnut serving table and buffet, maple library table, round 2-tier occasional table, mahogany dining table and 6 chairs, wing back chair and ottoman, occasional chairs, recliner, colored TV. 719 Donovan, Colwood. Sooke Highway to Kelly Road, 1 block left off Kelly.

POOL CUES!

New stock — 1 and 2-piece cues — cases — chalk — tips — rule books and accessories.

Robinson's
1307 Broad St. 385-3429

RUGS LOOK "NEW." IT'S SO easy with RUG-MATE stain removing rug shampoo. Rent electric shampooer for $1.00, plus materials. Also Hero Airless spray units, sales and rentals. Clark and Pattison, 760 Bay St. See our ad under Painters for other supplies.

NEW FURNITURE CHESTERfields, appliances, TVs and stereos Apply Better Buy Home Furnishings, home of "Happy Harry" the warehouse discount king. Apply at 779 Pandora, 9-5:30 daily, 9-9 Fridays, closed Wednesday. Telephone 385-1383.

GREEN HARDING CARPET, 18x22, in excellent condition, $250; mahogany bookcase room divider, $100; quality drapes, almost new, 14'x81" and 12'x81." Symphonic portable stereo record player, $85; year old metal garden shed, 10x11, $150. 658-8193.

IF YOU THINK OF PLASTICS—think of us! We carry a wide variety of interesting items in sheet, rod, tubing, film, liquid, foam, etc. —maybe just what you're looking for! Industrial Plastics Ltd., 2105 Douglas 386-1477.

5-PC. WALNUT ARBORITE kitchen suite, $45.00; 39" box spring and mattress, $59.50; Presto oven, $29.50. Mel's Bargains, now at 3460 Quadra, 384-3152. Closed Mondays.

USED MOFFAT 10 CU. FT. REfrigerator and 24" Moffat range. Reconditioned and guaranteed. C. TAYLER Home Appliances Ltd. 23 years serving you. 707 Johnson, 383-3281.

HAMILTON GAS DRYER, SKIS, cartop carrier, miscellaneous household items, standards and brackets, spruce shelves, 2 card racks. 384-3147.

BASEMENT SALE, 9-5 P.M. SATurday and Sunday. Smal appliances, TV, slide projector and screen, records, books, toys, furniture, etc. 1230 Monterey.

FREE TOYS PLUS ADDED gifts, have a toy party. You'll be thrilled that you did. Toys and Gifts at the right prices. For information phone 477-4740.

TWO OLDER ELECTRIC stove; ¾ h.p. motor; VW bus seat; wheelbarrow; tent; barrels light cords; jacks; miscellaneous. 479-5527.

HAVE PURCHASED SEARS AUtomatic lightweight sewing machine, selling Husquavarna Zig Zag, open arm, in 3 drawer desk, excellent condition, $175. 385-4289.

HAVE PURCSASED SEARS KENmore auto washer, selling Easy wringer with pump and timer, good working order, $30 or best offer, 598-1807.

IRON BATTLE-SHIELD
For fireplace and rec. room decoration. Actual size, colorful and many different shapes. From Victoria's only, to you. 386-3976.

SAVE PURCHASED SEARS KENmore power mate vacuum selling Hoover upright excellent condition, has been recently all reconditioned, $25. 384-9760.

USED MOFFAT 10 CU. FT. REfrigerator, matching 24" range also Speed Queen washer and dryer. 658-5391.

"X1" CERAMIC TILE WITH gold, variety of colors, lower than wholesale. Overseas Trading, 386-2812.

BARRELS AND COVERS, $5; screens, $3. Delivered. after 6, phone 479-4067.

5" GUTTER—EAVESTROUGHING in Baked Enamel. We Install. B.C. Aluminum. 479-3232

6-YEAR CRIB, 2 PLASTIC BABY seats and assorted clothing up to 1 year, new, $35. 592-4100.

OUTDOOR INCINERATOR BARrels, ready to use, $4.50. Free delivery. 383-1328.

1973 EDITION OF ENCYCLOPEDIA Britannica, 24 volumes, offers. 592-9451.

3-TUB STAINLESS STEEL SINK and drain board, asking $125. Call 383-3032 between 10:30 a.m.-6 p.m.

COMBINATION TV-STEREO; Inglis dryer; 10 H.P. outboard motor, 12 cu. ft. fridge. 478-2037.

ELNA PORTABLE STRAIGHT sew machine, trumpet Huttle, like new, roll-away-bed. 479-1164.

10-MONTH-OLD 28 CU. FT. VIKing freezer, $200 or best offer, call after 5. 477-6274.

HOOVER WASHER SPIN dryer, good condition, $100. 656-2961.

FROST FREEE AMC REFRIGERator, 16 cu. ft., avocado color, $185. 658-5390.

SANYO WASHER, $75; 23" TV; single bed headboard. 478-5094.

9X12' GREEN WOOL SHAG. $200. Ph. 478-8518.

LOOM, 30" WEAVE-O-MAGIC, AS new, $135. 592-9025.

OLD ORIENTAL CHINA VASE lamp. 383-1930.

USED POWER CHAIN SAWS, $60 and up. 745-3591 Youbou.

LARGE BOOKSHELVES, $100. 383-6814.

100 MISCELLANEOUS FOR SALE

Under The Yellow Sign

USED

5 pc Dinettes, from	$39.95
2 pc Curved sectional	$19.95
Headboards 39", from	$9.95
Headboards Queen size	$29.95
Armless convertos, from	$59.95
3 pc Dinette	$39.95
2 pc Chester suites, from	$39.95
30" Bed, spring, mattress	$39.95
Mattresses 39", from	$19.95
Odd Wooden beds, from	$5.00
Swivel rocker	$49.95
Mirrors, from	$9.95
Buffets, from	$39.95
Wringer washer	$49.95

NEW

2 pc Mattress and boxspring units

Parkrose 39"	$69.95
Parkrose 54"	$79.95
Western 39"	$74.88
Western 54"	$89.88
Island princess 39"	$84.88
Island princess 54"	99.88
3 pc Bed suites, from	$169.95

FREE DELIVERY

TRADEINS TAKEN

Bargain Annex
753 VIEW ST.
Division of Standard Furniture
382-5111

GARAGE SALE, SAT. AND SUN., noon-6 p.m. High chair, potty chair, wicker basket chair, bamboo drapes, television for parts, dogs chains, leashes and collars, etc. 622 Constance.

EARLY CANADIAN PINE SETtle and refectory table, ladder back chair, elm captain's chair, iron pots, miscellaneous antiques, 9x12 olive green twist carpet, good condition, 656-2705.

9X12 BRITISH INDIA, TOP quality, mocha mushroom, Mal Sing corner spray pattern, $300. Also knotty pine 5-rifle gun cabinet. Both as new. 477-1457.

2 OIL KITCHEN RANGES WITH tanks; 2 electric ranges, large and small. One used oil furnace with tank. Other miscellaneous articles. 750 Market Street, weekend only.

3-PC. TRIPLE DRESSER BEDroom suite, $119; black padded bar, $49.00; bird cage and stand, $12.50. Mel's Bargains, now at 3460 Quadra, 384-3152. Closed Mondays.

BUILDERS LEVEL (11" ASTRO), $175. Also steel wedges for forming, 225 wedges for $40; lumber carriers, built for Chev long wide box, $35. 384-9270.

MONARCH SS AM-FM MULTIplex stereo and speakers. Ampex recorder. 1 Bedroom apartment furnishings. Two 10-speeds. 386-1898.

EASY WRINGER WASHING MAchine, $25; rotary power mower, $20; push mower, $2; wheelbarrow, $5; single bed, $5. Offers considered. 383-0540.

FOR SALE, 9X12 SHORT SHAG rug with top quality underlay, $90; 6x9 domestic oriental rug with underlay, $40; 4 small mats with underlay, $8. 382-1374.

ABC ELECTRIC

New and rebuilt major and portable appliances, vacuums, etc. all guaranteed. We also buy used appliances. 831 Yates, 382-7221.

HOMELITE CHAIN SAWS
Priced from $119.95
Parts—Service—Sharpening
VIC. LAWNMOWER HOSPITAL
834 Johnson 386-8339

RADIO CONTROL SET FOR AIRplane, boat or car models, 5 channel, 4 Servos, Heath kit professionally built, $200. 479-2701.

DO NOT WAIT TILL DEcember. Have your Lamp Shades recovered by expert. Phone 592-6746.

GIRL'S FIGURE SKATES, SIZE 2, Best Quality Bauer, $11. Brownie Uniform, complete, size 8, excellent condition, $5. 592-1506.

BLACK AND DECKER ELECtric jack hammer, type D. Excellent condition. $95. Large gear box, $25. 382-2593.

HOOVER WASHER-SPINDRY, good condition, $75 or best offer. 386-1962.

MEAT GRINDER, SMALL COMmercial, Hobart Model 12, $390. 656-1026.

GIRLS' COATS, SIZE 5-6X, MIDI and regular length, excellent condition. 598-4958.

HEAD SKIS, SALOMAN STEUIN binding, Heinke buckle leather boots. 592-9118.

AS NEW, EXPENSIVE MAN'S winter overcoat, entirely lined, size 38-40, $18. Evenings, 384-0456.

BRITISH INDIA RUG, 9X12, $55; very large dog kennel, $15. 385-7400.

GARAGE SALE, 10-4, SATURday-Sunday. 8533 Bexley Terrace. Off Amity Drive, Sidney.

TAPPAN BUILT-IN DISHWASHer, good condition, reasonable. 382-4327.

MARMET ENGLISH PRAM, END to end twin size, or can be large single, 477-5232.

SEWING MACHINE WITH CARrying case $25. 652-3544 aft3r 6 p.m

GREEN RUG, 12X12½, NEW condition, 1 year old, $100. 386-0716.

WESTINGHOUSE FRIDGE, DEluxe G.E. range, 2 ovens. Best offers. 478-6228.

COMBINATION POOL TABLE with ping pong top, set price $150. 10-speed, set price $60. 383-4315.

POTTER'S KICK WHEEL
$100.00 382-7323 or 479-2867 Evenings.

VICTORIA RACQUET CLUB share $450. $530 credit note for CP Air for $450. 383-7104.

12'X15' 3" TWO TONE GOLD shag, $140. Also roll cushion floor. 385-4286.

STOVE, $25. ROW BOAT, $40. Used bricks, reasonable price. 382-9504.

RIDE ON MOWER, $125. PORTAble typewriter, $15. Man's size 7 skates, $4. 479-1859.

MUSKRAT JACKET, SIZE 12. EXcellent condition. $85. Phone 592-0662.

CRIB AND MATTRESS, $8; CAR seat, $10; Colonial highchair, $15. 478-1169.

LOOM, 4 HARNESS, FLOOR model, $65. 652-3565.

BABY BUGGY, GOOD CONDItion, $35 or best offer. 592-3228.

38" ELECTRIC STOVE, GOOD condition, $50. 382-9675.

WEDDING GOWN SIZE 12, HEAD piece, 388-6362.

KENMORE WRINGER WASHER, like new. 478-1642.

2 YEAR MEMBERSHIP FOR the Spa. 598-1442.

MCCLARY 30" STOVE, $50. COOlerator fridge, large, $25. 383-4571.

RANCH MINK CAPE, MEDIUM brown, 3 years old, $250. 477-4686.

HOOVER WASHER-SPIN DRY, $75. Kitchen set, $30. 386-6404.

PINBALL MACHINES FOR SALE. Phone 479-4436.

GARAGE SALE. 3449 COOK Street. 382-6634.

100 CEDAR POSTS FOR SALE 479-1959

100 MISCELLANEOUS FOR SALE

30" WHITE MOFFAT RANGE, good condition $40. 26" white Philco fridge, good condition, $45. 592-7929.

SINGLE FIBREGLASS TUB, taps and trap, $45. Black and white portable TV and stand, $50. 479-4125.

MAN'S TOP COAT, NAVY, AS new. Suits, sports coat, housecoat, blazers, slacks. Size 40-42, Tall. 382-4889.

BEDROOM SUITE, GOOD CONDItion, $100. Inglis wringer washing machine, $30. New lino, 10x12, $15. Large desert cactus, $20. 384-2866.

G.E. WASHER AND DRYER, white, excellent condition. $250 or offer. Shag carpet, 15x18, top quality, new — $180. 592-9007.

3 WAY BABY BUGGY, 6 CU. FT. fridge, both in good condition, 479-3435.

MEN'S REID-MEREDITH TOUpees, wigs, non-fade, natural. 382-9514.

SACRIFICE, GENT'S NEW SUIT coat, shoes, etc. half price. 592-3836.

BRAND NEW WHITE PANT suit uniform, size 12. Phone 385-8130.

WOOD WINDOW, 10'10"X5'3". Good condition, $60; metal windows, various sizes. 592-4161.

103 MISCELLANEOUS WANTED

BUY-RITE FURNITURE LTD.
704 VIEW ST.

IMMEDIATE CASH!

Good used furniture, dining-room, dinettes, bedroom suites, or odd pieces, appliances, and hide-a-beds. Phone for fast action centre for appointment.

385-4744

THE SALVATION ARMY Needs your re-useable clothing, furniture and household goods. "Help us to help others." Family Thrift Stores. Victoria, Sidney and Langford. For pickup — 386-3295.

LUNDS
We BUY For Cash
APPRAISALS
For All Purposes
926 Fort St. 386-3308

BRENTWOOD BARGAIN BARN
7115 West Saanich Road
Cash for used furniture, appliances, tools, and miscellaneous. 652-1711.

KILSHAW'S AUCTIONEERS
Buy — Sell — Appraise
1115 Fort 384-6441

THE BARGAIN HOUSE
Top prices paid for goods of all kinds from a handful to a house-full. Furniture, tools, dishes, etc. We specialize in antiques. Beacon Ave., Sidney. 656-3621.

WE PAY CASH
For good tools, cameras, instruments, luggage, antiques, etc. ISLAND TRADING, 1717 Gov't. 384-5354.

WANTED: FREE FOR REMOval garage or shed. Any condition. Prospect Lake-Brentwood area. 479-4566, Sunday or weekday mornings.

WANTED — QUALITY USED FURNITURE AND ANTIQUES
HUB FURNITURE
713 Johnson 384-6425

ANY OLD JEWELLERY, RINGS, gold, jade, pocket watches, gold and silver chains, etc. Bygone's, 1034 Fort, 383-8025.

VICTORIA SOUND CENTRE
Used albums, 8 tracks, cassettes, any amount. Top prices paid.
1315 Government 385-4842

HOUSEHOLD FURNISHINGS and other items bought at Pioneer House, 763 Goldstream Ave. 478-7311.

WANTED: WOOD LATHE. Three leaves for oak table. Tea wagon. Baby doll and clothes, doll buggy, doll house. 652-2704.

ROCKING CHAIR, GOOD USED chesterfield suite, highboy chest of drawers and standard size 383-8311.

WANTING TO BUY HEAVY duty table saw with or without motor. Phone 477-9665 between 5-8 p.m. evenings.

WANTED: QUALITY AREA rugs, one 12 x 14, blue or green shade, prefer shag, must be clean and reasonably priced. 385-0847.

WANTED: WASHER AND dryer, good working order, reasonable. 388-7955.

WANTED: VILAS OR LIKE bookcase and a piano bench. 652-1890.

WANTED: PEDESTAL COFFEE table, and walnut china cabinet. 383-2437.

UVIC STUDENT WANTS DR. Gowan's Yellow Book, "The Language of History in Art". 383-9544.

HIDES

Deer, game, beef and horse hides. Not tanned. 479-3021.

GOOD BOOKS ALWAYS BOUGHT
HAUNTED BOOKSHOP
822½ FORT 382-1427

Cash for furniture, tools, guns, etc.
FAMILY TRADING
731 Goldstream 478-5631

WE BUY FURNITURE, HOUSEhold goods, pictures, tools, etc. Best cash prices. 386-0462 anytime.

COLONIAL COUCH, CHAIR AND dinette set, plus wooden rocker. Any condition. 479-1836.

WANTED OAK FURNITURE IN any condition, 382-7506 days, 386-2397 evenings.

WANTING TO BUY OLD TYPE bear trap. Phone 477-9665 between 5-8 p.m. evenings.

WANTED: MATCHED SET OF men's golf clubs, preferably Spalding or Wilson. 642-5778.

WANTED: DINING ROOM FURniture, in excellent condition. 386-1063.

WANTED: USED HOCKEY GOAlie pads and gloves, 10-12 year size. 479-4566.

WANTED: WOODEN DOLL house, any size or style. 382-9968.

WANTED: WOODEN ROCKING chair and dryer. 652-2027.

WANTED: 6" OR LARGER jointer. 642-3879.

GRANDMOTHER OR GRANDfather clock. 477-3762.

WE BUY PIANOS FOR CASH
Scott Piano and Organ 384-4623

FRIDGES, FREEZERS BOUGHT. 384-7813. All-Temp.

SPOT CASH FOR CARS. HALDIN Motors, 384-6713, 1500 Blanshard.

ANVIL WANTED. PHONE after 6, 478-1264.

COLONIAL BED CHESTERFIELD and chair, good condition. 385-8870.

WANTED: IMPERIAL LOYALIST high chest of drawers. 479-6677.

LEADED OR WOOD FRAMED glass doors for my house. 479-2660.

WANTED: USED ROTATING TV antenna. 478-2233.

WANTED: HIDE-A-BED, MUST be in good condition. 384-7904 after 5.

WANTED: CEDAR SHAKES, 477-6501.

109 MISCELLANEOUS TO RENT

SAWYER SEWING CENTRES
RENT TO OWN
NEW SEWING MACHINES
Domestic and Industrial
840 Fort St. 388-6228

112 WANTED TO RENT MISCELLANEOUS

LARGE GARAGE OR SHED FOR boat storage. 383-6611.

115 SWAPS

I WON A FIBREFOAM 11 FT. Sea Snark sailboat, complete. I need it like a hole in the head. Make me an offer or swap for? 384-4972.

'58 VOLKSWAGEN VAN, RUNS beautifully. Tested until July. Swap or sell. $500 firm. 592-9738 after 6.

NEED BRITISH RADIO, PREFerably from Mini Minor, will swap for leather coat, value $100. 383-7091 after 5 p.m.

19' BRANDLMAYR, 70 H.P. Merc, head, trailer. Value $1995. Consider pickup truck or ?? 383-7422.

SWAP 1970 HONDA CL 175 TRAIL bike, equipped with side car, runs well, $295 firm. For? 383-0823 days only. Ask for Tom.

TRADE REEL TYPE LAWNmower in good condition for rototiller, of equal value or sell. 478-7785.

1967 OLDSMOBILE, 2 DOOR hardtop, trades considered. 479-7481.

ALUMINUM PLATFORM REAR bumper fits Datsun or Toyota Truck for 600-14 tires. 479-6328.

52 CHEV ½ TON PICKUP. GOOD tires and motor — swap for motorcycle. 112-743-2492.

SWAP ELECTRIC GUITAR FOR boy's bike. 386-0283.

117 ANTIQUES

COWICHAN BAY TRADING
748-8670
Newly arrived oval oak gate leg dining table, antique chest of drawers, nursing rocker, plus much more. We buy and consign antiques, old jewellery, etc. Please phone if you are contemplating selling. You are under no obligation to sell, we give free appraisal. Open Saturday to Thursday 12:30-5 closed Friday.

ANTIQUE AUCTION
Good quality pieces are now being accepted for our forthcoming sale.
ART AUCTION
Original paintings by well-known Canadian and European artists are being received for cataloguing.
LUNDS 926 FORT 386-3308

FOR SALE
Round oak table, 5 hide chairs, $350. Horn gramophones, Victorian doll and furniture. Georgian parchment deeds, framed prints, and pictures, book of Canadian colour prints. Many other pieces. Jim Reid, 388-6541.

OLD OAK DINING BUREAU, with tall mirror and shelves for knick knacks, 4 drawers in front, good condition, $150. 598-4053.

1908 NATIONAL CASH REGISter, small model, 5c to $1 keys. Excellent working condition. What offers? Victoria Press, Box 139.

CASH FOR ANTIQUES AND OLD things. Bygones. 1034 Fort. 383-8025.

9" HEAVY CRYSTAL BOWL. 12 fruit nappies. Perfect condition, $100. 386-8550.

CHELSEA ANTIQUES
100-C Burnside W. 383-7631

120 GARDEN SUPPLIES

Fertilizer

MUSHROOM COMPOST, NUTRItious, weed free, odorless. Sorry we can't handle any more orders in '73. Jacobsen's Mushroom Farm, 652-2386.

OLD COW MANURE 7 YARDS $35. Bag $1.50. Horse or chicken manure 7 yards $24. 385-4356.

MANURE FOR SALE, 5 YDS., $20. no Sunday calls please, 652-1743, 652-2026.

AGED OR FRESH HORSE MAnure or compost. After 6 p.m. 652-3544.

AGED HORSE MANURE, SMALL pickup load, approx. 2 yds. $8. 384-0343 a.m. or 383-2581.

AGED HORSE MANURE, $1 BAG, minimum 5 delivered. 652-3558.

MANURE FOR SALE. PHONE after 5, 652-2326.

Plowing, Rotovating and Cultivating

DON'S TRACTOR SERVICE
Rotovate, plow, grass cutting, loading and hauling. 477-3913.

C. STARCK, ROTOVATING, brush and grass cut, post holes, etc., loading and hauling. 479-3157.

CENTRAL SAANICH TRACTOR Service Ltd., 652-3306.

ROTOVATING, PLOWING
After 6 phone 479-4067.

Seeds, Bulbs, Plants Trees, Shrubs

VISIT FAIRBRIDGE NURSERIES Vancouver Island's largest selection in fall bulbs — evergreens — shrubs — ornamental trees — fruit trees — plants — 5 acre display — pottery — ornaments — fountains — etc. Your gift centre for Christmas presents, so drive to Duncan this week. Just opposite the forest museum north of Duncan on the Island Highway. Your nursery, Fairbridge Nurseries.

FALL BULBS
Are in now! Our biggest selection ever of crocus, hyacinths and tulips.
Shop now for best selection.
BUCKERFIELD'S
506 Pandora 384-7181

RHODODENDRONS, 3 AND 4' high, Azaleas, blue Colorado Spruce, upright evergreens. 384-5044.

WILLOWDALE FARM
Heathers, Rhododendrons, evergreens. 6447 West Saanich Road. 652-2863.

SHRUBS, ELWOODI, 2-4 FT. $2 each. Golden Viota, $2.50 each. 477-2059. 1907 San Juan Ave.

TRUE KOSTERS BLUE SPRUCE, $25 each. 479-6865.

PAMPAS GRASS, GOOD, 25C each. 477-3426.

Top Soil, Rocks and Fill

SCREENED TOPSOIL WITH MAnure and sand added. $8.00 per yard delivered, minimum 6 yards. Garden sand $3.00 per yard. Road gravel. E. Nixon Ltd. Phone 385-2333 or 385-5642.

BLACK TOP SOIL
½ top dressing, ½ peat, garden sand, road gravel. 5 yards minimum, 477-4142.

BLACKTOP SOIL, MINIMUM 6 yards. Screened soil by the sack, $2. Fill, gravel supplies. 658-5172, 479-1582.

TOP QUALITY PEAT SOIL. MINimum order 3 yards. $17.50. Full loads, $5 yard. 656-1211. 479-5648.

CLEAN BLACK OR SANDY loam, 7 yards $35, bag $1.75. 385-4356.

CLEAN FILL, SAND, GRAVEL, and used bricks, O.K. Trucking Co. Ltd. 386-3414.

QUALITY BLACK TOP SOIL, also steer manure, 2-yard minimum. 382-2843.

TOP SOIL FOR SALE, $4.50 PER yd. Phone 479-5088.

125 PETS AND SUPPLIES

THROUGH INCREASING BUSIness hours — Must sell entire stock. Long haired Miniature Dachshund puppies only. Imported beautiful Russian Borzois. Intern. Champ. stock with European and Canadian regstr. papers, females, breeding age; also some pups. Phone Ladysmith 112-245-3548 after 7 p.m.

CHEAP AQUARIUMS
Can Cost a Lot
Universal all-glass aquariums are guaranteed and inexpensive at:
ROYAL OAK HOBBIES
479-7814

V.I.C.B.S.
Bird Auction and Equipment. Canada's only. Norway House, 1110 Hillside. Sunday, October 21st, 2 p.m. Free coffee. or information, 477-2230.

REGISTERED DOBERMAN FEmale pup, by champion Eldor Von Tannenwald out of the show quality full Sister to Champion Mar Key of Doblock. Serious breeders or exhibitors only. 112-594-0368.

1½-YEAR-OLD LARGE SPAYED female dog, she is very intelligent, very beautiful and loves children. Price an abundance of love, patience, time and a country home. 658-5180.

REGISTERED ALASKAN MALAmute pup, spayed, 7 months, dark markings, house broken. Gentle nature. Excellent with children. $75. 479-2790.

BOARDING
Dogs, $1.25 up; cats, $1. Trimming and grooming $6.50 up complete. 478-6511.

MAYDON POODLE VILLA
4 miles south of Duncan. 743-2493. Black miniature puppies. $100. Terms $25 monthly. Stud service

125 PETS AND SUPPLIES

BOXER, GENTLE AND WELL trained whose owner just recently died is needing a nice home. Good Shepherd Shelter, Mill Bay.

FREE TO GOOD HOME, 2-YEAR-old Collie Spaniel. Excellent with children. House trained. 386-0501 after 4 p.m.

AFFECTIONATE SIAMESE KITtens, Sealpoint, Chocolate, Frostpoint, Registered. Beautiful eyes. $25. 384-3082.

BLUE POINT SIAMESE FEMALE kittens, 5 months, Quad champion sired, papers available $50. 479-4545.

STANDARD SMOOTH DACHShund puppy, black and tan, male, registered, innoculated, $125. 477-9781.

WANTED: GOOD HOME FOR 16-month-old male St. Bernard purebred, show stock, reasonable. Write Victoria Press, Box 150.

AFGHANS—8-MONTH SILVER male and 5 month silver and black female, $150 each. Must find suitable homes immediately. 479-5070.

DOGS BOARDED — AL-AN KENNELS Reg'd. Second best only to the dog's own home. A. V. Andersen, Munn Road, 479-5510.

67-GALLON AQUARIUM, ALL glass. Complete with canopy, equipment and fish. $125. Phone before 7, 592-3404.

DOBERMAN PINSHCER PUPS, male and female, black and tan, 11 weeks old, $75, registration papers not available. 477-8310.

THREE BEAUTIFUL ALL WHITE cross pups, German Shepherd and Samoyed, free to a good home, 9 weeks old. 479-2165.

BEAUTIFUL REGISTERED black miniature poodle pups, champion lines, and shots, 656-1581.

MALAMUTE-SAMOYED PUPS, 5 weeks old, all pure white, male $50. Females $40. 479-3939.

CAT, MALE, 2 YEARS OLD, free to good home. 592-7285 after 6 p.m.

SPCA CAUTION — IT IS MUCH better to buy puppies and kittens after they reach 8 weeks of age.

GREATER VICTORIA DOG OBEdience Training Club, phone 592-7310.

LOVEABLE BLACK LAB PUPpies, 7 weeks, no papers. Phone 478-7474.

REGISTERED BULLMASTIFF pups, $275. P. Sanderson, R.R. 1, Comox or phone Comox 339-3865.

GERMAN SHEPHERD PUPS, male $35, female $25. 383-4558, 4 p.m.-9:30 p.m.

1 MALE CAT FREE TO GOOD home, 1 female budgie and accessories, $10. 383-0706.

REGISTERED BRINDLE BOXER puppies. Phone Parksville, 248-5352.

BEAUTIFUL PEDIGREE GERman Shepherd pups for sale, 383-3175.

NORWEIGIAN ELKHOUND PUPS, good family pets, males only, $60, 477-8410.

SETTER-LAB (MOSTLY) PUPS. Need country homes. $5 each. 478-4098.

PUREBRED ST. BERNARD pups for sale. Phone Nanaimo 758-7845.

IRISH SETTER PUPS CHAMpion sired pedigree, shots, tattooed dewormed, 383-2153.

FREE COCKER SPANIEL Springer 2 year old male. To home with children, 477-9426.

SEAL TRIAL CHAMPION SIRED, English Setter pups, proven hunting strain. 478-2069.

SMALL WHITE AND BROWN pup, 6 months, had shots, housetrained. 592-2224.

100 GALLON AQUARIUM AND stand, with some accessories. Offers. 478-3943.

2X4 FLIGHT CAGE
386-8608

FREE — 4 FLUFFY MALE KITtens, 652-1032.

REGISTERED WHITE MALE toy poddle. 384-5469.

FANCY PIGEONS FOR SALE, all varieties. 386-9874.

3 AQUARIUMS, 10, 15, 37 GALlons, fully equipped, 477-3865.

AQUARIUMS, 10, 20, 30, 35 GALlons. Very cheap. 479-7970.

PUREBRED MALTESE PUPS
384-1694

HOME OF WHITE TOY POOdles, Registered puppies. 652-1980.

ONE FEMALE BORZOI PUPPY, registered show stock. 388-7108.

SIAMESE KITTENS, USED TO dogs and children, $15. 479-2736.

REGISTERED SILVER POOdles, 7 weeks old. 479-2919.

2 LOVEABLE 3-MONTHS-OLD male apricot toy poodles, 592-3670.

SIAMESE KITTENS, $13 EACH.
479-3638

BLUE PERSIAN MALE KITTEN, purebred, registered. 385-6459.

CUTE PART SIAMESE KITTENS, 1 Manx, $5, 598-4439.

127 CHICKS, POULTRY, HATCHING EGGS SUPPLIES

YOUNG HENS, BARRED ROCK, Leghorn. Bantles. Live boiling fowl. 479-5426.

SIDNEY DUCK FARM, 656-4412
Oven ready duck and ducklings.

FOR SALE, GEESE AND DUCKS. Also cockerels. 462 Goward Rd.

8 RHODE ISLAND REDS.
478-1506

YOUNG PULLETS AND CROSS bantam hens for sale. 478-6028.

LIVE BOILING FOWL, $1.50 each. 479-3902.

128 LIVESTOCK SUPPLIES AND EVENTS

WESTERN JACKETS
Lined and smart looking waterproof fleece lined cowboy boots. Save your leather ones. Everything for the horse and rider.
SHANKS SADDLERY
2801 Douglas

CIRCLE "J" HORSE TRAILERS

Trailers designed with your horse's comfort in mind. On display at
PURVIS-FLACK TRAILERS
1080 Goldstream 478-8377
and
BROADMEADE EQUESTRIAN CENTRE
6580 Central Saanich Rd.
652-3553

CALVES FROM $50. HAY $2 BALE. FEED SPUDS, $80 TON. GOOD NET GEMS, $7 — 100 LB. Lovely house trained purebred Siamese males, 9 weeks, $20. Saddle horse, $150 to $250. Single horse trailer for rent, $10 daily. HAPPY TRAILS RANCH, 4244 HAPPY VALLEY RD. 478-5730.

DELUXE 3 HORSE VAN, VERY low mileage, steel frame box, two saddle tanks, chains, radio, dual horn, box is padded, travelling light, loading and box lights, bunks for 2 people, special heater installed in van, rubber floors, fire extinguisher, '69 Fargo, A-1 shape. Call Heidi, 743-2931.

8 YEAR ½ ARABIAN REGIStered mare. This mare is sound and gentle, but proud, therefore not recommended for a beginner. $300 but will accept good bedroom furniture as part payment. Good home essential as mare is girls pet. 478-7572 after 5.

SELLING OUT REGISTERED Arab stud, quarter horse type mare, 5 years, half registered quarter horse filly, 6 months, gray mare with half thoroughbred foal at foot, all good quality horses, good homes essential. 642-3464 after 12 noon.

ENGLISH AND WESTERN RIDing, instruction, boarding, rentals, training. Weekend guest accommodation. Pine Paddocks, 4 miles south of Duncan. Box 639 or phone 743-5310.

REGISTERED 6-YEAR-OLD DAPple-grey Welsh mare. Trained to saddle and harness, excellent with children, $250. Plus variety of English tack. Phone 753-8754.

COMPETITION TRAIL HORSE rally, October 28th. Sponsored by VIQHA. West Burnside Road area. Entries close October 21st. Information 478-1143.

3-YEAR-OLD REGISTERED APpaloosa filly with top thoroughbred and Appaloosa blood lines, halter broke and gentle, ready for further training. $375 firm. 478-5277.

SAANEN GOATS FOR SALE, 2 kid does, 2 kid bucks, 1 butcher buck. 479-5641.

128 LIVESTOCK SUPPLIES AND EVENTS

RELIABLE, WELL-SCHOOLED child's pony, regretfably outgrown, 13.2 hands. Palamino mare, ribbon winner, English, Western and jumping. $400. 656-4428.

ENGLISH ALL PURPOSE 16½" saddle — suede knee rolls, 3 years old, excellent condition. Complete with leathers, irons and girth, $175. 592-6191.

KING HORSE TRAILERS
Available for immediate delivery. McCallum Motors, 1101 Yates—Colwood Corner. Dealer No. D2129.

GIFT CERTIFICATES AVAILABLE NOW
THE CORRAL SHOP
3400 Douglas 385-2722

7 MONTH BLACK FILLY, KIND disposition, good legs, will mature approx. 14 hands. 383-2581 after 6 p.m.

8-YEAR-OLD WHITE GELDING, excellent beginner, or children's horse, 15 hands high, no bad habits, $225. 478-6737.

REGISTERED SAANEN AND Toggenburg buck service. Phone Mrs. Heans 743-2415.

ANGLO ARAB FILLY, RISING 3, well schooled. Needs rider with some experience. 479-1984.

SHAVINGS AND SAWDUST FOR sale, No Sunday calls, 652-1743, 652-2026.

20 REGISTERED ABERDEEN Angus heifer calves, sold separately or a group. 748-8621.

ARBUTUS STABLES — HORSES boarded, individual box stalls, riding ring. 652-1777.

REGISTERED QUARTERHORSE brood mare and foal sired by Whiz Rocket. 479-2309.

ENGLISH JUMPING SADDLE, complete, $200 or offer, 382-4849 after 7 p.m.

ALBERTA HAY, TIMOTHY AND alfalfa mix, eligible for government freight assistance. 743-2931.

HOLSTEIN BULL AND HEIFER calves for sale. 652-2019.

HORSES BOARDED, $60 A month. 478-7137.

SINGLE HORSE TRAILER, tested, $300, firm, 479-5236.

3 YOUNG HEREFORD HEIFERS, 652-2296, 7105 East Saanich Road.

WANTED: HAY. ALSO, WESTern saddle. 479-6524.

130 HEAVY EQUIPMENT AND MACHINERY

USED SKIDDERS

Get that extra Production before the snow flies with a good used or reconditioned skidder from VANECO. The following are in Vancouver:

1969 CLARK 666, complete rebuild. New 18.4x34 tires, GM 4-53 diesel.

1969 CLARK 666, being rebuilt. New 18.4x34 tires, Cummins V-352.

1967 CLARK 666, 1 season on complete overhaul, GM 4-53, 50% 18.4x34 Steelex, minor repairs being done.

1969 TIMBERJACK 404, new 18.4x38 tires, minor repairs done.

(2) 1970 TIMBER TOTER 300's, both with 2 winches, repairs complete. Take your pick.

Vancouver Equipment Corp. Ltd.
285 East 1st Avenue
Vancouver 10, B.C.
Gary Fullerton, 656-4919

BUTLER BROTHERS
—FARM EQUIPMENT
—PUMPS AND IRRIGATION
—INDUSTRIAL EQUIPMENT
652-1121

AUCTION

Trucks, trailers, logging equipment, compressors, drilling equipment, power tools, saws, cars, etc. November 14. Consign idle equipment to this sale, phone Maynards Auctioneers, 388-7871.

NEW CATERPILLAR D6, 44A-37A, Caterpillar 955, 60A-62A, track rails. Priced low because of our sale of machines, $700. 246-9633, Crofton.

'71 CASE, 580 BACKHOE, loader. Rubber, new valve bank, good condition, $11,250. Phone Ken, 479-6820 after 5 p.m. and weekends.

69 KENWORTH 923, HIGHWAY logger, 318 Detroit diesel, road ranger trans, 44,000-lb. bogies, 20-ton Columbia trailer. Unit working on job. $20,000. 746-5379.

CONSTRUCTION CONVEYOR, 24-44' extension, on its own trailer 385-1222.

580 CASE BACKHOE, WITH CANopy. Extra bucket. Offers. 293-2067, Jordan River.

LAUNDRY EXTRACTOR, 48" Zephyr. Good condition. Carpetorium, 1210 Wharf.

FORD MAJOR BACKHOE loader, ready to work. 652-2516.

135 FARM IMPLEMENTS

I.H.C. DIESELS, IN 38 H.P., 52 H.P., 68 H.P. with loaders and power steering. Also Ferguson gas I.H.C. 300 gas 8-N Ford gas. Used 2-3 bottom plows, wagon and manure spreader. 1968 Chev. 1-ton on duals. D-3550.
VICTORIA JEEP
HILLSIDE at ROCK BAY

MASSEY - FERGUSON FARM - lawn and garden tractors. Light construction machinery. Your local dealer.
M and H Tractor and Equip. Ltd.
6429 Pat Bay Hwy. 652-1752

150 CARS FOR SALE

J. C. MOTORS

'71 T-BIRD	$4695
'71 FORD hardtop, V-8, A.T.	$2895
'71 CHEV Impala V-8	$3195
'70 TOYOTA 2-Dr. 4-Speed	$1495
'69 CHRYSLER V-8, 'AIR'	$2895
'69 FURY III H.T., V-8, A.T.	$2195
'68 FAIRLANE hardtop, V-8	$1995
'68 MONTEGO MX wagon	$1995
'68 CHRYSLER H.T. (air)	$1895
'67 PONTIAC hardtop, V-8	$1495
'66 Comet H.T., 4-spd.	$995
'65 OLDS Hardtop Auto	$995
'65 PONTIAC custom sport	$1295

Motor Dealer's Licence D-2541
837 YATES, 384-0921
J. C. MOTORS LTD

1 OWNER
Only 14,000 mi.
SHOWROOM CONDITION!
1972 BUICK RIVIERA, fully power equipped including air conditioning. Brown with tan vinyl roof. For information on this classic automobile, phone CHARLIE PETERSON for personal service at EMPRESS PONTIAC BUICK LTD., 382-7121 or res. 592-0458 DL3482.

EXCEPTIONAL CONDITION throughout, beautiful 1963 Acadian Sport de luxe Beaumont convertible. Automatic, floor console shift, radio, bucket seats. Must be seen to be appreciated. Exceptionally low mileage, never damaged, one-owner since new. Color white exterior, red interior. Offers after inspection. Appointment to view 382-5142 days, 477-6079 evenings and weekends.

'68 DODGE CHARGER, POWERsteering, power windows, 440 Magnum engine, radial tires, automatic, vinyl roof. A real good one. $2150. 478-1752. After 6 p.m. 592-1331.

1969 GTO
Ram-air 400, turbo, power steering, power brakes, power top, stereo tape. Offers. 383-6249.

TWO '59 VAUXHALL 4-DOORS. One in perfect running condition, tested. The second car for parts. $150 for both. 384-7797.

1965 PARISIENNE 4-DOOR hardtop, very clean, $789. 385-0031. D1565.

'62 GALAXIE, A FINE CAR. NO rust. Immaculate. No calls Friday evening. 479-6334.

1963 PONTIAC CONVERTIBLE, red, runs well, power top in good shape, $500. 656-1020.

'67 DATSUN 2000, EXCELLENT family car. Immaculate, $1500 or offer. 383-8196.

1965 AUSTIN 1100, GOOD RUNning condition. 386-2775.

1959 CONSUL 4 DOOR, RUNS like a top, $90 or offers. 479-7300.

1964 KARMAN GHIA, $500. 384-8558, after 6 p.m.

150 CARS FOR SALE

peter pollen ford

7-DAY MONEY-BACK GUARANTEE

72	T-Bird Luxury equipped, low mileage	$6795
71	Mach I, 4 spd.	$2995
70	Skylark	$2595
69	Mercury Marquis 4 Dr.	$2495
69	Buick Le Sabre 2 Dr. HT	$2095
68	Pontiac Sdn. 6 Cyl.	$1095
67	Falcon station wagon	$1395
72	VW Fastback with many luxury extras	$2995
73	Maverick, luxury equipped and factory air conditioning	$3795
72	Torino Ht.	$2995
72	Vega	$2295
68	Ford Galaxie Ht.	$1695
66	Pontiac	$1095

CAMPER SPECIALS

73	Courier pickup	$2695
73	Ford ¾-ton with Okanagan camper. Low mileage	$6595
73	Courier pickup, de luxe canopy	$2995
67	Chev. ½ Ton	$1695
64	I.H.C. ½ Ton P.U.	$795

PETER POLLEN FORD SALES LTD.
1060 YATES
384-1144
DEALER LICENCE D1188

Speedway
VOLKSWAGEN
PORSCHE • AUDI

LOOK AT THIS SELECTION

73 CUTLASS 10 pass. Wgn.
73 MONTE CARLO (air)
73 CUTLASS 2 DR. HT.
72 FARGO ½-ton
72 PORSCHE 914
72 AUSTIN MARINA
72 SUPER BEETLES (2)
71 V.W. WESTFALIA Camper
71 FORD 4 Dr. Sdn.
71 DODGE 2 DR. HT.
71 CORTINA GT
71 TOYOTA P.U. and Camper
71 TOYOTA 4 DR. A.T.
70 V.W. Fastback
70 V.W. Beetle
70 TOYOTA CROWN 4 DR.
70 DATSUN Wgn.
70 V.W. Westfalia Camper
69 CHEVY NOVA 2 DR.
69 AMBASSADOR 2 DR. HT.
69 CHEVELLE High Perf. (2)
69 EPIC 2 Door
68 BEAUMONT High Perf.
68 MUSTANG
67 FORD 2 DR. HT.
67 FORD S.W.
67 V.W. Camper
66 CORTINA 4 DR. AT.
66 FAIRLANE High Perf.
65 TRIUMPH Convert.
64 VAUXHALL Wgn.
64 COMET Convert.
63 V.W. Stn. Wgn.
63 MORRIS Wgn.
63 FORD Sdn.
62 CORVETTE
62 FORD Sdn.
56 CHEV. P.U.

VISIT US TODAY!!

Speedway Motors Ltd.
911 Yates at Vancouver
Dealer Licence D-2188
385-2415

1967 CAMARO, GOOD SHAPE. $1600. 656-5451.

150 CARS FOR SALE

McCALLUM
DATSUN
VOLVO
McCALLUM
1101 Yates at Cook
386-6168

Datsun Saves!
Datsun Saves!
Datsun Saves!

73 CHEV MONTE CARLO 2-DOOR HARDTOP, V-8, AUTOMATIC, POWER STEERING, BRAKES, RADIO, LOW MILEAGE, LANDEAU ROOF.

69 BEAUMONT WAGON, V-8 AUTOMATIC, POWER STEERING, POWER BRAKES, RADIO, POWER TAILGATE, IN LIKE NEW CONDITION.

71 DATSUN 240Z

69 VW WESTFALIA CAMPER, LOW MILEAGE, LOADED.

72 VEGA HATCHBACK, AUTOMATIC, RADIO, LUSTROUS GOLD.

69 MERCEDES 280SE. POWER STEERING, BRAKES, RADIO. LOW MILEAGE.

67 DODGE MONACO CONVERTIBLE, ALL POWER OPTIONS.

McCALLUM MOTORS LTD.
1836 Island Highway
Colwood Corners
478-1741

73 DATSUN 1800 STATION WAGON, 4-SPEED

73 DATSUN 610 2-DOOR, 4-SPEED.

67 CHEV. S.S., FULLY EQUIPPED. SPECIAL $1095

71 V.W. SUPER BEETLE, SUNROOF, 4-SPD., CONSOLE, RADIO, RADIAL TIRES. ONE OWNER.

62 IMPALA CONVERTIBLE. SPECIAL $495

69 GMC ¾-TON STEPSIDE. V-8, 4-SPEED.

72 TOYOTA CORONA 4 DOOR SEDAN. 4 SPEED, RADIO.

72 DATSUN 1200 FASTBACK, 4 SPEED, RADIO.

73 PLUS AIR CONDITIONING. AQUARIUS MINI MOTOR HOME, FULLY EQUIPPED

73 CHEV. ¾-TON, FULLY EQUIPPED PLUS 8½ FT. SECURITY CAMPER.

1972 DATSUN PICKUP WITH OKANAGAN CAMPER.

PLUS Many More to Choose From

Bank Rate Finance
All Cars Tested

McCallum Motors Ltd.
Dealer Licence D2129

NATIONAL
CHRYSLER
Dodge
Dodge Trucks
DEPENDABLE
USED CARS

BRAND NEW DODGE COLT COUPE

with MINI-HEMI engine and adjustable steering column and DISC BRAKES. FULL PRICE

$2489

NOT A RED CENT DOWN
$67 PER MONTH
Based on 48 months on approval of credit.

NOT A RED CENT DOWN!
100% FINANCING!
NO RED TAPE! NO WAITING
NO PAYMENTS 'TIL DEC. '73

NATIONAL MOTORS (Victoria Ltd.)
VICTORIA'S MOST TRUSTED NAME FOR 69 YEARS
819 YATES 384-8174
DEALER'S LICENCE D-2995

FUJI MICRO SAFETY • N

150 CARS FOR SALE

METRO TOYOTA

NEW TOYOTAS

1200 – SEDAN
$2325

1600 – SEDAN
CORONA
MK II SEDAN
HILUX P.U.
CELICA

"ESSO CAR" CLINIC

DIAGNOSTIC REPORT AVAILABLE ON ALL UNITS

66 VW
71 Caprice Ht., 11,000 miles
72 Celica
72 Pinto Wgn.
71 Comet
72 Mach I
71 Squire Wgn.
72 Vista Cruiser
69 Cadillac
70 Monte Carlo
69 Mazda
66 Ford Convert.
66 Valiant A.T.
67 Mustang A.T.
69 Mustang 4-spd.
72 HiLux Camper
63 Corvette
72 Mustang
72 VW Beetle
71 Cougar XR7
66 Fairlane wagon
64 Fairlane wagon
73 Skylark
73 Toyota 1600
72 Corona
68 Wildcat
70 Skylark
72 Dodge Demon
69 Skylark Htp.
66 Ranchero
69 Impala
72 Montego
68 Galaxie 500 Ht.
71 Scamp
72 Le Mans Wgn.
66 Charger
70 Grand Prix
71 Cutlass
70 Mustang
69 XL Ford
69 G.T.O.
72 Toyota 4x4
72 Toyota 1600

OVER 200 Units To Choose From

CHECKED BY
ESSO
IMPERIAL
CAR CLINIC

REMEMBER AT METRO ALL REASONABLE OFFERS WILL BE ACCEPTED.

100% FINANCING AVAILABLE.

OPEN
9 AM - 10 PM

Metro Toyota Ltd.

624 Finlayson

Dealer Licence D3515

386-3516
386-3517

METRO TOYOTA

150 CARS FOR SALE

CORNELL USED CARS

GENERAL MOTORS

73 VEGA GT S.W. 4-SP., RADIO
73 PONTIAC GRAND AM, V-8, A.T., RADIO, P.S, P.B.
72 OLDS DELTA ROYALE HT., A.T., RADIO, P.S., P.B.
72 NOVA 4-DR. V-8, A.T., RADIO.
72 NOVA 4-DR., 6, A.T., RADIO.
72 PONTIAC BROUGHAM 4-DR HT., V-8, A.T., RADIO, P.S. P.B. P.W.
71 PONTIAC S.W. V-8, A.T., RADIO PS., P.B.
71 VEGA S.W. 3-sp., radio
71 CHEVROLET 4-DR., V-8, A.T. RADIO, P.S., P.B.
71 VEGA HATCHBACK, A.T., RADIO.
70 CHEV 4-DR., V-8, A.T., RADIO, P.S., P.B.
70 MONTE CARLO HT., V-8, A.T., RADIO, P.S., P.B.
70 CHEVROLET S.W. V-8, A.T., RADIO, P.S., P.B.
70 OLDS 88, 4-DR. H.T., V-8, A.T., RADIO, P.S., P.B., P.W.
70 PONTIAC 2-DR. HT., V-8, A.T., RADIO, P.S., P.B.
70 CAMARO 6, A.T., RADIO, P.S., , P.B.
70 OLDS DELTA ROYALE HT., V-8, A.T., RADIO, P.S., P.B., P.W.
69 PONTIAC 4-DR. V-8, A.T., RADIO, P.S., P.B.
69 CADILLAC ELDORADO F.P.E., AIR
69 OLDS CUSTOM HT., V-8, A.T., RADIO, P.S., P.B.
68 NOVA 4-DR. 6, S.T., RADIO
68 BUICK WILDCAT 4-DR. HT., V-8, A.T., RADIO, P.S., P.B. AIR.
67 BUICK RIVIERA V-8, A.T. RADIO, P.S., P.B., AIR.
66 OLDS F85 4-DR., V-8, A.T., RADIO.
66 CHEV CAPRICE 4-DR., V-8 A.T., RADIO, P.S., P.B.
64 BUICK LE SABRE 4-DR., V-8, A.T., RADIO, P.S., P.B.

FORD PRODUCTS

71 FORD CUSTOM 500 HT., V-8 A.T., RADIO, P.S., P.B.
70 FORD GALAXIE 500 4-DR. V-8, A.T., RADIO, P.S., P.B.
69 FORD XL HT., V-8, A.T., RADIO, P.S., P.B.
69 MERCURY MONTEGO HT., V-8 A.T., RADIO, P.S., P.B.
69 METEOR RIDEAU 500, HT. V-8, A.T., RADIO, P.S., P.B.
68 TORINO HT., V-8, A.T., RADIO, P.S., P.B., TAPE.
67 FORD S.W. V-8, A.T., RADIO, P.S., P.B.
67 FORD GALAXIE 500 4-DR. V-8, A.T., RADIO, P.S., P.B.
63 MERCURY 4-DR. V-8, A.T., RADIO, P.S., P.B.

CHRYSLER PRODUCTS

72 VALIANT DUSTER 340, V-8 4-SP., P.S., P.B., RADIO, TAPE.
69 PLYMOUTH 2-DR. 6, A.T., RADIO
68 CHRYSLER NEW YORKER V-8, A.T., RADIO, P.S., P.B.
65 CHRYSLER 4-DR. V-8, A.T., RADIO, P.S., P.B.

A.M.C. PRODUCTS

69 JAVELIN 2-DR. 6, A.T., RADIO
67 RAMBLER 770
66 RAMBLER 4-DR., V-8, A.T., RADIO, P.S., P.B.

IMPORTS AND COMPACTS

73 VEGA GT S.W., 4-SP., RADIO
73 VOLVO S.W. 4-SP., RADIO
72 CORTINA 2-DR. A.T., RADIO
71 VEGA HATCHBACK A.T. RADIO
71 VEGA S.W. 3-SPEED, RADIO
70 EPIC GT 4-SPEED, RADIO
69 CORTINA 1600 4-DR., 4-SP.

All Cars Winterized

TRUCKS

71 INTERNATIONAL ½ P.U., V-8, A.T., RADIO, CANOPY
73 DODGE ¾ CLUB CAB, V-8, A.T., RADIO, P.S., P.B., AIR CRUISE CONTROL.
72 CHEV ½ P.U., 6 S.T., RADIO
73 CHEV SUPER CHEYENNE P.U. 454, V-8, A.T. P.S., P.B., RADIO, TILT STEERING, SLIDING WINDOW, MAGS, WIDE OVAL TIRES.
73 INTERNATIONAL CREW CAB 4x4 V-8, A.T., RADIO, ¾-TON
70 DODGE P.U. 8, A.T., CANOPY
69 CHEVROLET ½-TON 4x4, 4-SP., 6, RADIO

All Winterized

CORNELL

CHEV - OLDS
3050 DOUGLAS
Opp. Mayfair
385-5777 'til 9 p.m.
DEALER LICENCE D3497

150 CARS FOR SALE

CORNELL

Thinking of an Import?

BRAND NEW! Low priced

NORTH AMERICAN CARS
EXAMPLES:

73 CHEVY VEGA

Stock 714
Sale Price $2445

Still Thinking Import?

CORNELL

CLEAROUT

BRAND NEW '73 CARS

'73 CHEVY NOVA

STOCK NO. 814
4-door sedan, big 6, automatic transmission, power steering, rea defogger, radio, tilt wheel, whitewalls, wheels covers, exterio mouldings, underseal.
CLEAROUT $3480

'73 CHEVELLE MALIBU

STOCK NO. 846
V-8, automatic, power steering radio, wire wheels, exterior mouldings, whitewalls, underseal.
CLEAROUT $3960

'73 OLDS CUTLASS

STOCK NO. 934
V-8 automatic, power steering, rear defogger, radio, tilt wheel, whitewalls, underseal, exterior mouldings.
CLEAROUT $4176

'73 CHEV IMPALA

STOCK NO. 843
2-door custom coupe, V-8 engine, power steering, power disc brakes, rear defogger, radio, wheel covers, tilt wheel, underseal.
CLEAROUT $4378

'73 OLDS 88

STOCK NO. 913
V-8 automatic, power steering, power brakes, radio, rear speaker, exterior mouldings, tilt wheel, vinyl roof, underseal.
CLEAROUT $4665

DEALER LICENCE D3497

ALL CARS CLEARLY PRICED

RELIABLE SINCE 1893

'72 AUSTIN Marina $2495
71 DATSUN Stn. Wgn. $2395
'72 GMC Jimmy, V-8, auto., 4-wheel drive, radio $5395
'70 ROVER 2000 TC $3050
'70 COUGAR XR7, as new $3195
'68 TOYOTA Corolla $1050
'67 CHEVELLE Wagon $1295
'65 TOYOTA Stn. Wgn. $ 995
'54 LAND ROVER, 4-wheel drive $ 695

PLIMLEY

British Car Centre
1010 Yates 382-9121
Dealer Licence D-1323

$2600 OFF!
'72 LTD Country Squire stationwagon, Brougham upholstery, speed control, all power equipment, am-fmf stereo, air conditioned, stage 3 towing package. Consider trade. New $7995. Now $5395. 478-6542.

'64 DODGE STATION WAGON, full power, radio, offers. 384-8471.

MUST SELL 1958 AUSTIN. TESTed. Offers. 385-1889.

1969 VOLKSWAGEN BEETLE, A-1 shape. $1295. 385-0031 D1565.

1956 ANGLIA, NEW PAINT JOB runs well. $325. Phone 479-6058.

1958 PONTIAC, GOOD CONDITION, $250. 6 cylinder. 385-6975.

57 PONTIAC STATION WAGON, 1747 Newton.

MUST SELL, '57 VW. JUST TESTed, $250 or best offer. 479-2076.

'65 FURY HARDTOP, AUTOMATIC, $695. Top condition. 477-9315.

1972 2-DOOR CORTINA, 17,000 miles, 385-5496 evenings.

'66 AUSTIN 1800, SOME WORK needed, $400. 384-5089 after 4 p.m.

150 CARS FOR SALE

DRIVE WITH A SMILE TO

ENSIGN CHRYSLER PLYMOUTH

DOWNTOWN YATES AT COOK

IMMEDIATE DELIVERY 1974 CARS and TRUCKS

All With EXTENDED 2-YEAR 24,000-MILE WARRANTY

USED CARS

65 CHRYSLER
Windsor 4-Door Sedan. V-8 motor, automatic, power steering, power brakes, custom radio.
Lic. No. VDA-144.
SALE PRICE $666
No down payment.
30 payments of $30.

66 CHEVY II
Nova 4-Door Sedan. 6-cylinder, standard.
Lic. No. VBE-088.
SALE PRICE $895
No down payment.
30 payments of $40.

67 FORD
Mustang 2-Door Hardtop, 6-cylinder, standard, bucket seats.
Lic. No. VGF-210.
SALE PRICE $1295
No down payment.
36 payments of $46.

68 OLDSMOBILE
Delta 88, 2-Door Hardtop, V-8 motor, automatic, power steering, power brakes, custom radio.
Lic. No. VHK-460.
SALE PRICE $1995
No down payment.
36 payments of $70.

69 CHRYSLER
New Yorker 4-Door Hardtop, V-8 motor, automatic, power steering, power brakes, radio, air conditioning, vinyl roof.
Lic. No. LXH-467.
SALE PRICE $2495
No down payment.
36 payments of $87.

71 TOYOTA
Crown 4-Door Sedan, automatic, bucket seats, console, radio.
Lic. No. SEJ-710.
SALE PRICE $2495
No down payment.
36 payments of $87.

73 PLYMOUTH
Satellite Custom 4-Door Sedan, V-8 motor, automatic, power steering, power brakes, custom radio. Lic. VBF-718.
SALE PRICE $3995
No down payment.
36 payments of $139.

73 CHEVROLET
Impala 2-Door Hardtop, V-8 motor, automatic, power steering, power brakes, custom radio.
Lic. No. VFC-567.
SALE PRICE $3995
No down payment.
36 payments of $139.

ENSIGN

Chrysler Plymouth Ltd.
Dealer Lic. D3013
DOWNTOWN YATES at COOK
386-2411
Open Weekdays Till 9:00

150 CARS FOR SALE

DRIVE WITH A SMILE TO

ENSIGN CHRYSLER PLYMOUTH

DOWNTOWN YATES AT COOK

IMMEDIATE DELIVERY 1974 CARS and TRUCKS

All With EXTENDED 2-YEAR 24,000-MILE WARRANTY

USED CARS

63 PONTIAC
Parisienne 2-Door Hardtop, V-8 motor, automatic, power steering, console, radio.
Lic. No. VCK-079.
SALE PRICE $666
No down payment.
30 payments of $30.

66 PONTIAC
Laurentian 4-Door Sedan 6-cylinder, standard.
Lic. No. VBE-893.
SALE PRICE $995
No down payment.
30 payments of $44.

67 FORD
Fairlane 2-Door Sedan, V-8 motor, automatic, custom radio.
Lic No. VID-722.
SALE PRICE $1095
No down payment.
36 Payments of $39.

68 DODGE
POLARA 500
2-Door Hardtop, V-8 motor, automatic, power steering, power brakes, custom radio.
Lic. No. VDK-441.
SALE PRICE $1995
No down payment.
36 payments of $71.

69 BUICK
Wildcat 4-Door Sedan, V-8 motor, automatic, power steering, power brakes, custom radio.
Lic. No. VHA-774.
SALE PRICE $2495
No down payment.
36 payments of $87.

71 PLYMOUTH
Fury II 2-Door Hardtop, V-8 motor, automatic, power steering, power brakes, custom radio.
Lic. No. PAE-496.
SALE PRICE $2695.
No down payment.
36 payments of $94.

73 VALIANT
4-Door Sedan, 225, 6-cylinder motor, automatic, power steering, custom radio.
Lic. No. VEC-908.
SALE PRICE $3295
No down payment.
36 payments of $115.

73 PLYMOUTH
Satellite Sebring Plus 2-Door Hardtop, V-8 motor, automatic, power steering, power brakes, custom radio.
Lic. No. XAS-322.
SALE PRICE $4295
No down payment.
36 payments of $150.

ENSIGN

Chrysler Plymouth Ltd.
Dealer Lic. D3013
DOWNTOWN YATES at COOK
386-2411
Open Weekdays Till 9:00

150 CARS FOR SALE

SUBURBAN

LINCOLN MERCURY

YOU SAVE

NEW METEOR
1973 METEOR RIDEAU 500
2-Door hardtop 400 automatic, radio, powr steering, power brakes plus other options. No. 3-718.
WAS $5487
NOW $4513
YOU SAVE 974

MERCURY
1973 MERCURY MARQUIS
4-Door sedan, V-8 automatic, radio, power steering, power brakes, radio, automatic air plus other options. Stock 3-367.
WAS $6260
NOW $5172
YOU SAVE $1088

CORTINA
1973 CORTINA
2-Door 2000 c.c., 4-speed. No. 3-697.
WAS $2855
NOW $2485
YOU SAVE $370

CORTINA GT
1973 CORINTA GT
2000, 4-speed. No. 3-780.
WAS $3288
NOW $2918
YOU SAVE $370

CAPRI
1973 CAPRI 2000
4-Speed. No. 3-673
WAS $3815
NOW $3410
YOU SAVE $405

PAYMENTS WITH FORD MOTOR CREDIT ON APPROVED CREDIT

USED

1973 ASTRE Hatchback, 4-speed, radio. Special $2500
1972 TOYOTA CELICA. AM-FM radio $2995
1972 DODGE CORONET 4-door, medium size, automatic transmission, radio, power steering, powr brakes $3395
1972 BUICK CENTURIAN 4-door hardtop, family size, V-8, automatic transmission, radio, power steering, power brakes, air conditioning $5495
1971 MARQUIS BROUGHAM 2-door hardtop, family size, V-8 automatic transmission, radio, power steering, power brakes $3745
1970 MAVERICK 2-door compact 6, standard $1730
1970 DATSUN station wagon, 4-speed, radio $1895
1970 METEOR MONTCALM 4-door family size, V-8, automatic transmission, radio, power steering, power brakes $2695
1970 FORD FAIRLANE 2-door hardtop, medium size, 6, automatic transmission, radio $1995
1969 PLYMOUTH FURY I 4-door, family size, V-8, automatic, radio, power steering. SPECIAL $1225
1967 CHEV. BEL-AIR 4-door, V-8, automatic. SPECIAL $580
1967 FALCON 2-door, 6, standard $895
1967 CHEV. station wagon, V-8, automatic, radio $1395

TRUCKS

1973 FORD F250, V-8, automatic, radio, power steering, power brakes, camper package. Green $5195
1973 FORD F100 4x4 V-8, 4-speed, locking axle, canopy. Blue $4195
1973 VANGUARD 11 ft. camper, stove, fridge, furnace $3095
1972 ECONOLINE E300, V-8, automatic, radio $3995
1971 VEGA Panel, 4, automatic, radio $1895

SUBURBAN MOTORS

Dealer Licence D3360
3377 Douglas
Wide open 'til 10 p.m.
386-6131

150 CARS FOR SALE

FIAT 128 Rally CHAMP!!

FIAT 128 Economy WINNER!!

FIAT 128 "Car of the YEAR"

Our little sweetheart economy sedan has racked up a most impressive list of awards and achievements in its 4-year history:

CANADIAN WINTER RALLY WINNER!
3 YEARS IN A ROW

9 CAR OF THE YEAR AWARDS

MOTOR TREND ECONOMY "CAR OF THE YEAR"

This is only mentioning a few

WHAT DOES THIS MEAN TO YOU?

It means simply it's awfully nice to know that for the price of economy car today . . . you can still buy real QUALITY AND ENGINEERING EXCELLENCE

P.S. Our front-wheel-drive 128 comes in 2-door, 4-door and wagon models.

ALL USED CARS PRICE TAGGED For Your Browsing!

Brian Holley MOTORS LTD.
FIAT VOLVO
3319 Douglas
384-1161
DEALER LICENCE D2785

THREE POINT MOTORS

ECONOMICAL HAS NEVER BEEN SO BEAUTIFUL!

See The All-New DATSUN B210

'65 PONTIAC $ 795
'65 FALCON CONVERTIBLE $1295
'65 HILLMAN WAGON $ 995
'66 ACADIAN $ 995
'67 THUNDERBIRD $2595
'68 ENVOY $1395
'71 ACADIAN $2595
'73 MAZDA PICKUP $2795
'73 CHRYSLER $5995

THREE POINT MOTORS LTD.

2620 Government at Hillside
385-6737
Dealer Licence D3075

150 CARS FOR SALE

AMC

Reg. Midgley's
AMERICAN MOTORS JEEP
736 CLOVERDALE AVE. 385-8756

'AMC GOOD GUYS' BEST BUYS IN TOWN

TED BAILEY
SAYS THIS IS A DANDY!
'73 MATADOR
2-DR. HARDTOP
Red with black vinyl top, V-8, automatic, power steering, power brakes, radio, whitewalls, wheel covers and more! Ted will give you an unconditional guarantee with this fine AMC car!
'GOOD GUY' PRICE:
$3495

BOB ALLISON
JUST TOOK THIS COMPACT IN TRADE!
'70 MAVERICK 2-DR.
Green, a 1 owner, low mileage car with automatic transmission. Probably the best '70 in town! Give 'good guy' Bob a call!
"GOOD GUY" PRICE:
$1995

Gordie Strongman
WOULD LIKE TO SELL HIS SPECIAL TO A GOOD SPORT!
'70 FORD RANCHERO
Clean and good looking! Has V-8, with automatic, power steering, radio, don't delay, call Gordie, this one won't last!
"GOOD GUY" PRICE:
$2995

LARRY LEWIS
HAS JOINED THE GOOD GUYS! AND OFFERS HIS FIRST FRESH TRADE
'72 COURIER PICKUP WITH CANOPY!
Just like new! Economical, handy and ready to go! Call Larry, he's a good guy!
"GOOD GUY" PRICE:
$2495

PAT PENNEY
LIKES THIS ONE-OWNER TRADE!
'66 METEOR
2-DR. HARDTOP
Exceptional condition! V-8, automatic, power steering, radio, and other options! Call Pat, he knows you'll like this hardtop.
"GOOD GUY" PRICE:
$1495

385-8756
THE "GOOD GUYS'" Number!

REG MIDGLEY

MOTORS LTD.
736 Cloverdale Ave.
385-8756
D. Lic. 1132

ONE OWNER
1969 Chev Super Sport, bucket seats console, V-8 automatic, power steering, power brakes, radio. Phone Kel Alger personally for a demonstration at Empress Pontiac Buick, 382-7121. Dealer License D3482.

1966 PARISIENNE 2-DOOR hardtop, bucket seats, console shift, rebuilt V-8 283 cubic inch motor, power steering and power brakes. New paint. Sell or trade for pick-up truck of same value. Phone 478-6056.

JUST ARRIVED
4 new 1974 Buick Apollos, 2 coupes, 1 hatchback coupe and 1 sedan. For information on these popular compact cars, phone Charlie Peterson, at Empress Pontiac Buick Ltd., 382-7121, or res. 592-0458. D—3482.

54 DODGE, NEEDS VALVE grind; '53 Dodge for parts, $40; '59 Austin, 6 cylinder engine and transmission, take it away. 656-8660.

1968 WILLYS JEEP, 32,000 miles, right hand drive, good condition. 1967 VW 1500 station wagon, needs engine work, asking $700. 478-8108.

1971 DODGE CORONET, EX-Saanich police car, 383-440 head, 4-barrel. 385-7975 between 4 and 7 only.

1965 PONTIAC 6 CYLINDER Automatic, excellent condition. Tested to Oct. '74. $625 or first reasonable offer. 386-7320.

65 DODGE STATION WAGON, value $750, offers considered, 4244 Happy Valley Rd. 478-5730.

'66 VW. RUNS WELL. BEST offer over $250. Excellent motor. 598-4817 before 7 p.m.

'66 VOLKSWAGEN BEETLE, good condition, new snow tires, $650. 385-8136.

'64 DODGE 2-DOOR 383, CAM, dual point, 4-speed, mags, $800. 385-8672.

L965 BLACK BARRACUDA HIGH performance 4 speed, offers. 383-1856.

LEAVING CANADA
1970 Toyota Corolla 1200, 4-speed, good condition, $1100. 384-7451.

PRIVATE. 1971 CHEV STATION wagon, 46,000 miles, $3300. 477-9439.

1965 V.W. BEETLE, GAS HEATer, snow tires. Tested. $500. 388-6641, Local 232.

1966 OLDSMOBILE TORONADO, loaded, clean, $2295. 385-0031. D1565.

1960 CHEV 2-DOOR HARDTOP, 283 Automatic, needs work, $200. 479-7033.

1965 CORVAIR, 4-DOOR HARDtop, automatic, radio, needs windshield, $200, 479-7777.

1959 ZEPHYR, GOOD TIRES, motor, needs wiring, $65 as is. 388-9400 after 5 p.m.

1960 ENVOY, GOOD RUNNING condition, $100, or closest offer. 383-1791.

1962 ENVOY, 4-DOOR SEDAN. $225. or nearest offer. 656-5608.

'62 FORD FAIRLANE, JUST tested, good tires, $175. 386-9468.

150 CARS FOR SALE

LUXURY CARS FROM DE PAPE

'73 CADILLAC ELDORADO

Convertible, power windows, 6-way power seat, door locks, tilt and telescopic steering wheel, comfort control air conditioning, stereo. Only 12,000 miles. Cost new $13,000 this year. A most beautiful luxury car with tremendous dollar savings for you. See it soon.
SPECIAL $9995

'72 LINCOLN MARK IV

—Power steering, power brakes, automatic, AM-FM stereo, power windows, 6-way dual power seats. Factory air conditioning, stereo tape. One owner. Locally. The ultimate in luxury and driving pleasure. Cost new $12,500.
SPECIAL $8995

'70 Oldsmobile 98 LUXURY SEDAN

Power steering, power brakes, 6-way seat. Power windows, door locks, tilt and telescopic steering, FM stereo radio plus stereo tape deck. Comfort control air conditioning, cruise control, power trunk, positraction rear end. Exceptionally well cared for. Cost new $9,000. Drive it today. Tremendous value.
SPECIAL 3995

'69 CADILLAC De Ville Convertible

—Power steering, power brakes, automatic, power windows, 6-way power seats, factory comfort control air conditioning, AM-FM stereo radio. Many more options available in this well maintained automobile.
SPECIAL $3995

'68 CADILLAC

—2-Door hardtop, power steering, power brakes, automatic, power windows, power seats, AM-FM stereo radio, factory air conditioning, cruise control, rear window defogger, Vinyl top. Leather interior. Local one-owner trade. Immaculate condition.
SPECIAL $3495

'68 CADILLAC LIMOUSINE

8-passenger model with glass partition, dual front and rear controlled air conditioning, fully equipped Jet black with grey broadcloth interior. Immaculate inside and out. Start your own business. Rent yourself and limousine out for weddings, funerals, private chauffeur service. Replacement cost $16,000.
SPECIAL $5995

Motorcycles FROM DE PAPE

'73 TRIUMPH
650 Bonneville
1800 Miles

'73 TRIUMPH
500 Daytona
4000 Miles

WANTED

Motorcycles on Trade for Cars

CASH CASH

FOR YOUR CAR OR TRUCK

If You Buy Before Seeing Us You May HAVE PAID TOO MUCH

De Pape Motors Ltd.
847 Yates, 384-8035
Dealer's Licence No. D-3497

1971 CADILLAC
Sedan de Ville. 35,000 original miles. Honduras maroon in color with white vinyl roof. One owner car with all luxury items. Air conditioning, cruise control etc. For information, contact Carl Spicer at Empress Pontiac Buick Ltd., 382-7121 or res. 598-4053. Dealer License D3482.

BRAND NEW
1973 Pontiac Astre Hatchback, only 1300 miles, automatic transmission, $3195. Cadboro Bay Motors, 477-2102.

'53 PONTIAC 4-DOOR SEDAN, tested till July '74. Near spare engine. Miscellaneous spare parts. Unique condition. 384-7403 after 6 p.m.

MUST SELL, MOVING, '67 Simca, excellent second car, $525, phone evenings and weekends. 478-5894.

1942 WILLYS JEEP, 4-WHEEL drive, new engine, tires, brakes, battery, etc. $1200, call at 2322 Quadra.

1973 DODGE DART SWINGER, V-8, 2-door, automatic, power steering, power brakes, radio, rear defogger. 384-8471.

1963 MERCURY METEOR 2-door hardtop, automatic, power steering, power brakes. offers. 386-2561.

'68 FAIRLANE HARDTOP, 390, automatic, 54,000 miles, $1500 or offers. 388-5742.

'64 BEAUMONT SS CONVERTible, 283 327 heads. 477-2539, 479-1151.

'72 TOYOTA, CHROMIES, TAPE deck, Thrush pipes, vinyl roof, $2595. 383-5419.

1967 OLDSMOBILE, 2 DOOR hardtop, trades considered. 479-7481.

'67 CAMARO 327, 4 SPEED, REbuilt engine, $2100, or offer, 656-4244 after 6 p.m.

1971 DODGE COLT 2 DOOR coupe, 4 speed, 22,000 miles, 382-9742.

1968 PONTIAC LEMANS, 3-speed, $1850 or thereabouts. Must be sold, make an offer. 592-0689.

1952 LAND ROVER, FAULTY starting, $410. 388-5738, after 5.

'60 VOLKSWAGEN, TESTED TILL October '74. $350. 598-2596.

'65 CADILLAC 4-DOOR HARDtop, mint condition, $1500. 478-2255.

1970 MAZDA R100, 58,000 MILES, tested until Sept. 1974. 384-6010.

'67 CORTINA GT, GOOD CONDITION, $850 or offers. 383-4289.

'62 FALCON, GOOD ENGINE, offers. 656-1404.

1965 RAMBLER 6, ECONOMICAL, $450. 598-3470.

150 CARS FOR SALE

EMPRESS

PONTIAC BUICK LTD.

WE RUN A VERY SIMPLE BUSINESS

HAVE YOU CHECKED YOUR ANTI-FREEZE?

WE HAVE!

72 Buick wgn. (air) $5795
72 Buick 4 dr. HT. $3995
72 Skylark $3695
71 Buick Centurian $3995
65 Buick Special $995
72 Catalina (air) $3895
72 Parisienne $3995
71 GTO $3395
70 Parisienne $2795
68 Parisienne $1795
72 Impala Custom $3595
69 Meteor '500' $2295
70 Valiant Sport 2 dr. HT. $1995
70 Plymouth Fury $2495
69 Land Rover, 4x4, winch $2995
70 Mazda $1495
72 Toyota $2295

SPECIAL
72 Firenza SL. Lic. VEB-028, 4 dr. sdn. $1695

TRANSPORTATION SPECIALS
63 Cadillac $ 495
58 Pontiac Wgn. $ 99
60 Ford $ 99
64 Fairlane $ 455
67 Pontiac $ 695

Customer Satisfaction is a Must in Our Business!

382-7121
2867 DOUGLAS AT TOPAZ
Open 9 'til 9
Sat. 9 'til 6
Dealer Licence D 3482

GOV'T ST. MOTORS

1969 Volkswagen 1600, 2-dr. $1475
1970 Viva SL sedan $1195
1966 Olds 88, 4 door, hard top, fully powered $ 975
1966 Pontiac Sedan, stan. 6 $ 495
1965 Rover Sedan, top cond. $ 975
1965 Buick Skylark convertible, V-8 automatic $ 975
1964 Volkwagen panel, needs transmission work $ 345
Several cheaper cars to choose from. Dealer No. 1691.
2538 Government St. 385-5860

68 MUSTANG FASTBACK, V-8, 4-speed, P.S., P.B., U.S. mags, Mickey Thompson wide tires, $2295; 1961 DODGE wagon, V-8, automatic, P.S., P.B., $395; 1964 CHEV., 6, sedan, 50,000 miles, $495; 1973 FORD club wagon, V-8, automatic, P.S., P.B., only 230 miles, $5800. Dlr. Lic. D-3550.
VICTORIA JEEP
HILLSIDE at ROCK BAY

1962 JAGUAR 3.8 MARK II, EXcellent condition throughout, well maintained, moving east, must sell, asking $2,000. 386-3970 after 6.

'71 METEOR RIDEAU 500 2 door, vinyl top, V-8 automatic, 16,000 miles. Very clean. Closest offer to $2950. 385-6407.

1962 CHEV STATION WAGON, radio, heater, 2 spare snow tires, quick sale leaving for Europe, $250 or offers. 383-8667.

MOVING MUST SELL IMMEDIately '72 Volkswagen bus A-1 condition. 384-2737. 3730 Saanich Road, Anytime.

1963 VOLKSWAGEN BEETLE DEluxe, slight front nose damage, poor brakes must sell, $325, 383-4082.

1973 MAVERICK DELUXE 4 door, 6 cylinder, automatic, power steering radio, 7,000 miles, like new, $3500, 479-5734.

1967 FAIRLANE 500 2-DOOR hardtop, 289 V8 automatic, tested, power steering, power brakes, $1000, 478-3030.

1973 CHECKER MARATHON sedan, automatic, P.S., P.B., $3950, or offer, Oak Bay Texaco, phone 598-3411 or 478-2043.

'72 OLDSMOBILE 98, EXcellent condition, many extras, $4500 or nearest offer. 385-7375.

1971 VW 411 STATION WAGON, good condition, tape deck and radio. 385-3877.

1963 PONTIAC PARISIENNE, 2 door, power steering, power brakes, automatic, $250. 388-6811.

1967 CHEV V8, AUTOMATIC, 4-door sedan, tested June '74, was $925, 1st $750 takes. 478-2647.

1961 VAUXHALL VICTOR, MEchanic's special, $295 or offers. 598-1574.

1972 CAMARO SS, IMMACULATE local car, $3850. Consider trade. Cadboro Bay Motors. 477-2102.

1930 OLDSMOBILE, PERFECT condition, running. $3000 firm. '53 Packard, $150. 383-4815.

1971 OLDSMOBILE DELTA 88, 2-door hardtop, immaculate. 478-4225.

1958 RAMBLER, NEEDS NEW clutch, good tires and engine, $50, 477-1663.

1965 SUNBEAM IMP, $300 CASH. 477-2461.

1960 FORD FALCON STATION wagon, $25. 478-5765.

150 CARS FOR SALE

HORWOOD MAZDA

DEMO SALE

73 V.W. Super Beetle, 1,600 miles
73 MGB rdstr.
73 MAZDA cpe., rotary
73 MAZDA P.U., camper
72 MAZDA pickup
71 MAZDA 1800, auto.
71 MAZDA R100 Rotary
71 TOYOTA Crown, auto.
71 MGB rdstr.
71 240 Z Automatic
70 MAZDA 1200 Wgn.
69 MAZDA 1500 Wgn.
69 MARQUIS
69 MUSTANG, V-8 auto.
69 CAPRICE, P.S., P.B.
69 DATSUN P.U.
68 BUICK RIVIERA
68 BEAUMONT Convert.
68 PONTIAC 2 Plus 2
68 CORTINA 4-spd.
68 BEAUMONT Wgn.
67 BELLETT
66 PONTIAC Safari Wgn.
66 AMBASSADOR, A.T.
66 GMC with Camper
65 CHEV sdn.
65 DODGE
64 MORRIS 1100
64 FALCON S.W., A.T.

PLUS

Many More to Choose From

BANK FINANCING AVAILABLE!

HORWOOD MAZDA

385-1451
Johnson and Blanshard
DEALERS LIC. D-1207

Palm Motors

70 Viva $833
68 Beaumont $1472
67 Fort A.T. $812
67 FORD V-8, auto
66 CHEV hardtop Caprice
65 RAMBLER station wagon
64 INTERNATIONAL ½-ton
63 CHEV. Radio
62 VAUXHALL
62 AUSTIN station wagon
2936 DOUGLAS AT BURNSIDE
386-8385
PALM MOTORS LTD.
Dealer's Licence No. D-2605

Wille Motors

GEHEMINI, 426 Hemi, AT. $3495
72 MALIBU 2-dr. ht. $3495
69 JAVELIN SST, 343, 4 sp. $2295
69 NOVA SS, 396, 4-speed $2695
69 FAIRLANE, must see $2195
69 CORONET must see $2295
68 FIREBIRD, 400, convert. $2195
68 CHARGER, 318, auto. $1995
68 JAVELIN, 343, auto. $1895
68 CHARGER RT 413 4-speed $2695
68 CAMARO Rally Sport $2195
67 REBEL 343 4-speed $1595
67 MALIBU must see $1795
67 NOVA SS 2 dr. htp. $1795
Motor Dealers Licence No. D-3309
3249 DOUGLAS 382-2313

'66 CORONET DELUXE, 383, 4 barrel, PS, PB, hi-stall convertor, manual shift, Torque dash flite, mags, and tiger paw tires, new paint, immaculate, $1,100. 382-9803, after 6 386-2595.

1965 FORD GALAXIE 500 XL, 352, automatic, power equipped. Deluxe interior, good rubber. $1,095. 656-4267 after 6.

1969 GTS
340 — 3-speed Torque Flite, new rebuilt, good condition, 388-5698 after 6.

'63 COMET, 2 DOOR, SEDAN, 260 V8, 289 heads, Offenhauser highrise, headers, factory 4 speed, $1200 or best offer. 479-3195.

1964 HILLMAN SUPER MINX, 4 cylinder, 4-speed, buckets, tested, good tires, radio, ideal lady's car, $575. 382-8670.

1970 TOYOTA MARK II 4 speed. Low mileage. Excellent condition. Must sell. Best offer. 382-2151, Rm. 527.

57 RANCHERO
Good shape, 6 cylinder standard, first reasonable offer, 478-3772 after 6 p.m.

'69 CUSTOM NEWPORT Chrysler, 23,000 miles, 1 owner. Phone Sundays, 652-3871.

1972 FIAT 128 4-DOOR SEDAN, under 8,000 miles, immaculate. 384-5171.

'68 ROAD RUNNER, 383, 4-BARrel, stock 4-speed, asking $1800. 656-5245.

1960 DODGE GOOD MECHANIcally, $100, tested, licensed, 385-7150.

'58 VW CAMPER, SUNROOF, sleeps 2, many extras, $950. 477-5437.

'68 DATSUN 4-DOOR, GOOD shape, radio 25,000 miles, snow tires, $1225, 592-0428.

1962 T-BIRD. A BEAUTIFUL car. 246-9633 or 246-3819 Chemainus.

'68 DODGE HARDTOP, 6 CYLINder, P.S., P.B., excellent transportation, $250. 479-8107.

'71 SIMCA 1204, 4-DOOR, 23,000 miles, $1300 or best offer. 592-3122 daytime.

1964 CORTINA, GOOD RUNNING condition, good tires, economical. Call 477-3455 after 5:30.

'68 FORD STATION WAGON, mags, excellent condition, $1600. 324 Goldstream, Colwood.

1960 PONTIAC PARISIENNE, good 348 motor, needs transmission, phone 658-5498 or 652-1106.

1962 PONTIAC 6 CYLINDER standard, sedan, tested till April. $225. 384-6724.

'66 FORD STATION WAGON, 9-passenger, good condition throughout. 382-1813.

1961 IMPALA CUSTOMIZED, tested, excellent condition. 383-6746.

1964 BUICK LE SABRE, BODY interior excellent, engine problems. $175. 3—1260 McKenzie St.

'68 VW CONVERTIBLE, RADIO, radials, low mileage, best offer. 656-1335.

1969 VW BEETLE, TAPE DECK, gas heater, good condition, tested, offers. 386-7644.

'66 AUSTIN 1100 NEEDS SOME work, $250. 382-3904.

150 CARS FOR SALE

DOUGLAS

VOLKSWAGEN
PORSCHE
AUDI

YOUR LARGEST VOLKSWAGEN DEALER ON THE ISLAND

PREMIUM SELECT USED UNITS

73 TOYOTA Land Cruiser $4795
73 VW Safari Camper $6595
73 PORSCHE 914 $5195
73 VW Super Beetle $2995
72 VEGA Hatchback $2695
72 VW Super Beetle $2395
72 VW 412 Wagon A.T. $4195
72 VW Westfalia camper $4895
72 VW Van conversion $3595
71 FORD ¾-ton camper special $3895
71 VW Westfalia camper $4195
71 VW Squareback Wgn. A.T. $2595
70 MAZDA 1500 sdn. $1995
70 VW 411 Wgn. $2795
69 METEOR Wgn. $2695
69 CORTINA A.T. $1696
68 VW camper $3495
68 VW deluxe Beetle $1595
67 CITROEN D821 sdn. A.T. $2795
67 VW deluxe Beetle $1495
67 FAIRLANE Wgn. $1695

Still a Good Selection of 73 campers and buses Automatics and 4-speeds

Bank Finance
Up to 60 months.
on approved credit.

DOUGLAS VOLKSWAGEN LTD.
DEALER LICENCE D-1595
3329 DOUGLAS ST.

Open 9 'til 9
388-5466

PHIL MERRETT Motors Ltd.

9732 Fifth St.
'Sidney'
Next to Slegg Lumber

73 NOVA Sedan, 6, automatic, radio. Less than 900 miles.
70 VW Fastback, 4-speed, radio. Exceptionally clean.
72 DATSUN 510 Sedan, radio, 4-speed.
71 FORD LTD Wagon, with "air"
69 IMPALA Sedan, full power.
73 DODGE Dart, full power equipped. Very low mileage.
63 RAMBLER American 2-dr 6, automatic.
71 FORD Torino 500 Station Wagon, V-8 standard.
66 FORD FALCON, A.T., very clean, low mileage.

656-5551
Dealer Licence No. D-4294

1968 AUSTIN A-60 CAMBRIDGE 4-door sedan, 4-speed, buckets, tested, good tires. Excellent first or second car. $600. 382-8670.

66 7-PASSENGER VOLKSWAGEN bus. Radio, low miles, excellent condition in and out. 479-2139.

TAKE OVER PAYMENTS ON ood repossessed cars. 382-3567, Monday to Saturday.

'64 CORTINA, TESTED, 2-DOOR standard, $400. 477-2983 or 386-0223.

57 CHEV, TESTED FOR 1 YEAR. $150. 652-2393.

'65 AUSTIN 1100, RUNS WELL. 479-7481.

150 CARS FOR SALE

S&H TOYOTA

NEW
73 CELICA
2-Door Hardtop
$3745
(Automatic Available)

BRAND NEW
73 COROLLA
$2325

73 MUSTANG GRANDE. Gold in colour $4295
72 TOYOTA CORONA 2 door H.T., automatic, radio, vinyl roof $3095
72 PLYMOUTH station wagon, V-8, automatic, P.S., radio. Very clean $3595
72 CADILLAC DE VILLE, 4 door H.T. $7900
72 CHEVY NOVA, 2 DR 6 cylinder automatic. Real nice $2995
72 MAZDA rotary 2 door, radio, two tone. Real nice $2395
71 PINTO $1695
71 TOYOTA MKII 4 door, radio $2095
72 FIRENZA. Low mileage $1795
71 METEOR Montcalm station wagon, full power, low mileage, a beautiful car at $3995
71 TOYOTA LAND CRUISER, 4x4, 2-door, Warn hubs. A steal at $3395
70 METEOR station wagon, V-8, A.T., radio, P.S., P.B. Real clean $3195
69 BUICK ELECTRA 2-door H.T. Full power, air conditioning $2995
69 MAZDA 4-door. Real nice $1595
69 FIAT 124 2-door sports $1895
68 VOLKSWAGEN, sunroof, radio $1495
68 COUGAR XR7 $2295
68 FORD. Real nice! $1595
67 CHRYSLER 4 DR. automatic, P.S. P.B. ONLY $1295
66 AUSTIN 1800. real clean $895
64 FORD ½ ton P.U. $ 895
63 AUSTIN 850 $ 595
62 VOLVO $ 895
61 VOLVO 4 Dr. $395
65 PLYMOUTH $595
61 RAMBLER wgn $ 395
64 FORD GALAXIE $ 495
66 SUNBEAM Imp, mechanic's special $395

SAUNDERS & HITCHMAN
2040 CADBORO BAY ROAD
AT FORT AND FOUL BAY
DEALER LICENCE D-3511
592-2471

GEM Motor Sales

1973 LTD.
382-7195

73 VEGA Hatchback, auto $2595
72 PINTO coupe, 4-speed $2295
72 VW Super Beetle $2395
71 FORD custom sedan $2295
71 DODGE Colt coupe $1595
70 DATSUN 1000 $1295
70 MAZDA 1800 sedan $1595
69 BUICK Skylark 2-dr. H.T. $2395
69 BUICK GS 400, 4-speed $2495
69 PLYMOUTH Satellite $1895
69 FALCON, 6 cyl. auto. $1495
69 XL 2-door hardtop, loaded $2295
68 CHEV. Impala 4-dr. $1695
68 FIREBIRD, a beauty $2295
67 GALAXIE 2-dr. hardtop $1395
65 GALAXIE 2-dr. hardtop $1195

TRUCKS

72 MAZDA 1800, as new $2495
71 DODGE ¾-ton, loaded $2695
70 DODGE ½-ton, 6, 4-spd. $1995
70 FORD Econoline 1-ton $2495
67 CHEV. ¾-ton, auto. $1895

480 Esquimalt Rd.
Motor Dealer Licence D-2468

VISTA CRUISER
1973 Olds Vista Cruiser wagon, all power equipment, air conditioning, must be seen. $5595. Consider trade. Cadboro Bay Service, 477-2102.

1969 DATSUN 510 2 DR.
4 speed transmission, radio. Excellent condition. $1495. Trades welcome. Capri Motors. 2644 Quadra. D-1394.

1962 THUNDERBIRD LANDEAU, $300; 1958 Meteor sedan, immaculate interior, busted drive shaft, $100. 957 Fort Street, 387-6054, 382-9898.

'66 CHRYSLER, 1 OWNER, V-8 automatic, power steering, power brakes, radio, 54,000 original miles, city tested, in lovely condition. 656-5328, after 6 p.m.

1966 BUICK SKYLARK CONvertible, power steering, power brakes, automatic and radials. 592-9082.

'62 CORVAIR INSPECTED TILL September '74, new tuneup and starter, 1 sticky lifter, runs very well, $150 firm. 384-2319.

1971 CHEVELLE, FULL POWER. Air conditioning. $3200 firm price. 385-3275.

1971 CORTINA WAGON, 4-SPEED, radio, $1600 or closest offer, 477-3674.

150 CARS FOR SALE

BUYER PROTECTION

The Garden City Way!!

All cars and trucks retailed over $500 carry our own

7-DAY Money-Back GUARANTEE

—and we'll put that in writing!

66 PONTIAC WAGON
An immaculate Pontiac Laurentian. Beautiful light blue finish with matching upholstery. Safe transportation for the family. Easy on gas with a small V-8, power steering and brakes, custom radio.

ON THE SPOT FINANCING

69 CHEVELLE
Blue metallic, white vinyl roof, 2-dr. Hdtp. 350 V-8, power steering and brakes, custom radio.

EASY BUDGET TERMS

67 MUSTANG GT
Flame red fastback. 390 4-speed with rebuilt trans and new Holley, 4-barrel, black interior, custom radio, dual exhaust. Very desirable model!

BANK TERMS

67 CAMARO SS 350
Panther black with black vinyl roof, rear deck spoiler, 4-speed with new clutch, console mounted gauges. Blue interior, buckets, big wide sneakers, chrome slotted rims. Real Brutal looking Pony car!

CHECKED OUT BY KENNY SEARLE
72 OLDSMOBILE CUSTOM CRUISER
8-Passenger estate wagon. Beautiful dark green finish with wood panels. Saddle brown interior. Full deluxe factory equipment includes deluxe white wall radial tires, power windows, factory stereo tape, facotry air cond., disappearing tail gate. Priced far below the replacement value of over $9100.

Enquire About Our LEASE PLAN

GARDEN CITY AUTO
2978 DOUGLAS
382-9111
Open 'til 9 nightly
Dlr. Lic. No. 3688

1970 DODGE CORONET 440 STAtion wagon, 9 passenger, automatic, power steering, power brakes, power rear window, roof rack, air conditioned. 45,000 miles. $3100 or best offer. 477-1207.

1957 CHEV 2-DOOR HARDTOP, new 339 cu. in. motor, Hooker headers, 4 speed, mags, extras. Needs some body and interior work. $1350. 382-6794.

1966 VALIANT, CONVERTIBLE V8, automatic, fully equipped including power steering, low mileage, tested, call between 4 and 7 p.m. 382-7093.

'68 ROAD RUNNER, IMMACUlate, 383 4 speed,Hurst shift, American mags, posi-traction! Must be seen. will accept old truck as part payment, 384-5570.

COMET CYCLONE 4 BARREL Holly, mags, tape deck, excellent condition, new rebuilt motor. Best offers. 385-3546.

1950 PLYMOUTH 2 DOOR SEDAN good condition. Tires as new plus 2 new snow $250.00 or best offer phone 592-3907.

1969 OLDSMOBILE DELTA 88, immaculate condition, all power, air conditioning low mileage, 477-3890.

1965 FORD 2 DOOR SEDAN, V-8 standard, running condition. Or use for parts, $150, or best offer. 383-5241.

1967 CHEV STATION WAGON, 8 cylinder 283 motor, 1 owner, very good condition, call 658-8622.

'61 RAMBLER STATION WAGON, engine overhauled. 477-8434 after 5 p.m.

'61 CHRYSLER. POWER STEERing, power brakes, automatic, radio. 477-9802 after 6 p.m.

1969 PONTIAC GRAND PRIX, full power, tilt wheel, good condition, $2750, 479-7777.

1960 FALCON STATION WAGON, radio, heater, $100. 1958 Hillman, needs work, best offer. 478-2310.

'62 GALAXIE 500, AUTOMATIC, radio, excellent condition, tested, no rust, $450. 383-0997.

MUST SELL '69 1500 DUNE buggy, heater, full top. 477-1045. Offers.

'67 VOLVO 123 GT, RADIO, power brakes, overdrive, snow tires, asking $1450. 656-5478.

1963 MORRIS 1100. 45,000 ORIGInal. Tested. $475 or best offer. 477-4097.

'63 VW, $325.
592-0778.

'59 CHEV IMPALA, 6 CYLINDER automatic. 652-2516

'63 PLYMOUTH, $200 OR BEST offer. 386-0563.

1964 VAUXHALL VICTOR DE luxe, $200 or offer. 384-1277.

'56 FORD METEOR RANCHERO, reliable, $150. 477-1191 after 5.

'60 T-BIRD, $700 OR BEST offer, 2640 Deville Road, Langford.

1963 FORD 4-DOOR SEDAN, $300 or best offer. 478-2265.

971 MACH I, 4 SPEED, HURST Transmission, 385-6358.

'65 BUICK WILDCAT, $995, ALL powered, 388-9628.

1972 1600 TOYOTA COROLLA, 4 speed, $1850. 478-2405.

150 CARS FOR SALE

METRO ALFA ROMEO

SIDNEY

73 Toyota 1600 2 Dr., Auto.
73 Ford LTD 2 Dr., H.T. only 7,500 miles
73 Ford Gran Torino S/W V-8, auto., full power
73 Nova 4-door Sdn.
73 VW Westfalia camper, 5,000.
72 Toyota Mk. II, 4 dr. auto. 11,000 miles.
72 Ford Gran Torino Luxury sedan, full power with air.
72 Corolla 1600
71 Chevelle 2 Dr., H.T., V-8, Auto.
71 Buick Skylark 4 Dr. H.T. Full power
70 Corona A.T.
70 Pontiac Tempest 2 dr. H.T., V-8, auto
69 V.W. 9 passenger Bus
69 Buick Skylark. 2 dr. Ht. Full power
67 Fairlane S.W. V-8 auto. 8 pass. Full power.
67 Meteor 2 dr. Ht. V-8 auto. Full power.
66 Pontiac Grand Parisienne 4 dr. Ht. Full power.
65 Malibu convert. V-8, auto., full power
63 Buick Le Sabre 2 dr. Ht. Full power.
63 Buick Wildcat 4 dr. Ht. Full power.

AND

Many more premium units to choose from

TRUCKS

"CHECK AND COMPARE"

73 Courier and Camper. 5,000 miles
72 Ford F100 Custom Sport, V-8, auto, full power
72 Ford F100 Explorer, full power
72 Ford F250 XLT
72 GMC ¾-ton 400 4-speed, PS, PB, custom canopy. Must be seen.
71 Ford F100, V-8, Auto.
70 Dodge Van, auto
67 Ford F250, V-8, 4 speed
66 International Travelall, 6 auto.
66 Chev ½-ton V-8 standard.
57 Land Rover. 4 wheel drive
53 Chev 3-ton van. Fully rebuilt and tested.

METRO'S Super Lot
2360 Beacon Ave.

Open
Mon.-Fri. 'til 9 p.m.

Drive to Sidney AND SAVE!

656-4311
656-2821
METROCAN HOLDINGS LTD.
Dealer Licence
D4140

FOR IDEAL TRANSPORTATION see this 66 Rambler American, 2 door, 6 cyl. auto. 54,000 miles. Very clean. Offers. 478-2057.

ECONOMICAL '68 ENVOY SL, good condition. $750. 383-9693.

'65 OLDS CONVERTIBLE, GOOD condition. 382-1813.

'65 ENVOY EPIC GOOD CONDItion, 4 new tires, $500. 477-2027.

1966 VOLVO 122S, NEW PAINT, radials, offers. 477-3910.

150 CARS FOR SALE

'64 VALIANT
Rebuilt and blueprinted HIPO 273, 4-speed, crane, holley, accel., mags, G60s, much, much more, must sell, $1650 or best offer, 385-7939.

1972 FORD CORTINA, AUTOMATic, radio, top condition, low mileage, $2,400, call 479-2693 after 6 p.m.

'65 FC CALENTE VERY GOOD condition, 174 Joseph St., between 6-8:30 p.m.

1971 TOYOTA CORONA SEDAN, radio, snow tires, excellent condition. 382-7345.

1966 PARISIENNE 4-DOOR AUTOmatic, runs beautifully, $875. 477-1409.

1965 VOLKSWAGEN, RADIO. EXcellent condition. Offers. 385-0302, 382-6689.

1967 V8, FALCON FUTURA. Very good condition. Asking price $1100 or best offer. 388-5713.

1963 RAMBLER AMERICAN, tested, excellent condition. 656-1375.

1966 ENVOY, GOVERNMENT tested, excellent condition, $500, 477-2386.

'58 HILLMAN, AS IS, TESTED 'til '74. Offers. 383-5835.

MUST SELL, '66 FALCON STAtion wagon, offers. 656-1530.

'65 MINI-C. PHONE EVENINGS 592-1361, ask for Bill.

151 FOREIGN IMPORT AND SPORTS CARS

SACRIFICE
61 Jaguar
3.8 MARK III
SEDAN
4-speed, overdrive
47,000 original miles
Restored
$3500 invested
$2300
Phone 386-0727 anytime

BMW

1969, 2002. excellent shape. Phone 382-8311

1968 TRIUMPH TR4A-IRF. NEW paint, chrome, radials. New top. American mags. Radio and tape deck. New brakes and battery. Excellent mechanically. Interior beautiful. Safety check until October 1974. Must be seen! 382-3369 after 5 p.m.

1961 MARK IX JAGUAR, EXTERior body recently re-done, fibreglass, chrome, paint, etc. Automatic transmission, totally re-done this spring. April '74 safety sticker. First offer over $1500. 652-3630.

1969 MERCEDES 280 SE. BY owner. Features include power steering, power disc brakes, automatic transmission, electric sunroof, tinted glass and new Michelin tires. 652-1663.

'69 MGB, WIRE WHEELS, BRG, radio, new Michelin XZ radials. Roll bar, tonneau cover, etc. Mint. $2,200. 592-2915.

1970 DATSUN 2000 SPORTS, 135 h.p., 5-speed, Michelin Xs, factory roll-bar, 3 tops. Excellent condition. 384-5747 or 477-2248 after 6.

1969 MGB, LOW MILEAGE, RAdial tires, radio, roll bar, luggage rack, tonneaus, $2095 or best offer. 383-6179.

'72 MAZDA ROTARY, EXcellent condition, radio, 18,000 miles, $2450. 477-2076.

'67 MGB, MANY EXTRAS, $1575. '59 Volkswagon, wide ovals, chromies, etc. $395. 479-4433.

'73 CORVETTE COUPE, 350 turbo, most options, highest offer. 384-7888 evenings, 479-8107 days.

'69 MGB GT, LOW MILEAGE, slight damage to front end; $950. 382-1813.

1973 MGB, OVERDRIVE, FOGS, luggage rack, undercoating, radio. $3900. 385-8569 after 5.

1961 HEALEY 3000, 3 CARBS, new top, paint, windows, $1600, 386-9726.

1962 JAGUAR 3.8 AUTOMATIC. Good condition. $1,000 firm. 658-8751.

ZEPHYR 6, EXCELLENT CONDItion, just tested. Asking $395. 382-4179.

1965 TR4A, GOOD CONDITION, overdrive, ask for the DCWO. 478-9089.

MOST BEAUTIFUL VW IN town. Must be seen. 1470 Edgeware.

'63 E-TYPE JAGUAR, GOOD top, wire wheels, much money invested, $2400 or offers. 479-1109.

1968 TR4A, IRS, $400.
385-8530.

1970 FIAT SPORTS COUPE, 383-6546.

154 TRUCKS AND BUSES

LEASE
1973 DODGE
¾-Ton Pickup CLUB CAB
V-8, automatic transmission, power steering, power brakes, air conditioning, tilt wheel plus much more.

LEASE for $120
Per Month
Contact Tony McManus at

CORNELL
3050 Douglas
385-5777
Dealer Licence D3497

YEAR END CLEAR OUT
65 FORD 4-DR., V-8, A.T., radio $595
66 RAMBLER 770, 4-DR., 6-cyl., A.T. Radio $695
68 CHEV 4-DR., V-8, Radio $995
67 CHEV CAPRICE, 2-DR. Hardtop, V-8, A.T., P.S., Bucket Seats, Radio $1895
70 INT., 1000 DELUXE TRAVELALL, V392, A.T., P.S., P.B., Radio $3495
67 INT. ¾-ton P.U., V-8, 4-spd. $1495
68 INT. ½-ton P.U., 6 cyl., 4-spd. $1695
66 INT. ¾-ton Crew Cab, V-8, 4-spd. $1595
66 CHEV. ¾-ton P.U., 6 cyl., 4-spd., Canopy $1150
67 FORD ½-ton P.U., 6 cyl., 3-spd. $950
71 INT. ¾-ton 4x4 Crew Cab, V-8, 4-spd. $3895
LEN BARKLEY
Dealer Licence 3992
INTERNATIONAL LTD.

JEEP

THE TOUGHEST 4 LETTER WORD IN THE WORLD!

WE HAVE ONE ONLY, BRAND NEW.
1973
JEEP COMMANDO

Call an 'AMC Good Guy", and move up to JEEP!
REG MIDGLEY MOTORS LTD.
736 Cloverdale Ave. 385-8756
Dealer License D 1132

ISLAND AUTO MART
Beacon Avenue, Sidney. 1 block from the hotel. We sell anything that moves. '72 Chev Super Cheyenne, ½-ton, all power; '72 GMC V-8 ½-ton standard; '71 Gremlin, 6 standard; '64 Ford ¾-ton with 11' camper, complete unit; '72 Yamaha 175 Enduro; '73 Yamaha 250 Enduro; '71 Kawaskai 500, phone Gordie Blow after 6, 656-4375.

154 TRUCKS AND BUSES

DRIVE WITH A SMILE TO

ENSIGN Dodge TRUCKS AND RECREATION VEHICLE CENTRE

QUADRA at CALEDONIA

IMMEDIATE DELIVERY
1974 DODGE TRUCKS
LIGHT DUTY AND COMPACT WITH EXTENDED 2 YEAR 24,000 MILE WARRANTY

1974
D100 ½ Ton
Pickup. 6 cylinder, 3-speed trans., long box, all gauges, H.D. rear springs.
PRICED FROM $3333

CLEARANCE SALE!
Of 1973 Motorhomes

MINI MOTOR HOME
1 '73 FUNCRAFT
Fully equipped
Sleeps 4

MOTOR HOMES
1 — 19' TRIPLE E
3 — 20' ESCAPADES
1 — 22' TRIPLE E
1 — 24' TRIPLE E
1 — 24' ROUTMASTER

USED TRUCKS
Two—1973 DODGE ½-Ton P.U.s Near new.
1973 DODGE Kary Van, V-8, auto., P.S.
1971 DODGE ½-Ton P.U. 6, 4-Spd.
1969 INTERNATIONAL, V-8, At. 6 pass. Travelall.
3 Only Trailers

ENSIGN
Chrysler Plymouth Ltd.
Dealer Lic. D3013
TRUCK DIVISION
QUADRA at CALEDONIA
386-2411
ASK FOR TRUCK SALES

BRAND NEW
1974 CHEVY
½-TON PICKUP
Heavy duty springs, shocks, heavy duty clutch, underseal.
$3295
CORNELL
CHEV.—OLDS.
385-5777-till 9 p.m.
D. L. D3497

1967 JEEP PICKUP, 1967 COMMANDO Pickup, 1967 FORD ¾-ton, 1968 Chev 1-ton on duals. D-3550.
VICTORIA JEEP
HILLSIDE AT ROCK BAY

'65 FORD HEAVY DUTY PICKup, has long wide box with canopy, 4-speed, 352. Good body and tires. $1000 or offers. 2028 Runnymede Ave., 598-4065.

NOW ONLY — 5 EX-ROYAL mail Trucks Priced right. Contact: Marshall Murray, National Chrysler Dodge, 819 Yates St., 384-8174. Dealer No. D-2995.

1968 FORD PICKUP WITH CANopy. 4-speed, big 6, winterized. $1800. 592-4022 after 7 p.m., anytime on weekends, ask for Mr. Daniels.

½-TON 65 INTERNATIONAL step van, heavy duty, dual wheels, 4-wheel utility trailer, closed in. $975. 748-8703.

TRUCKTOWN 386-1711
Everything in Trucks
On Bay St. below Government St.
2525 Bridge St.

C600 1960 FORD MOBILE TRAILer towing unit for sale with contract, $2,500 phone between 5 and 7. 384-9931.

BRAND NEW DATSUN ½-TON pickup, fully equipped.
McCALLUM MOTORS LTD.
1101 YATES 386-6168

56 INTERNATIONAL ¾ TON panel, 4x4, mechanically perfect, $1000, firm, 384-1744 evenings.

1968 FORD 250 CREW CAB IN extremely good condition, $3000. 246-9633 or 246-3819, Chemainus.

'62 FORD PICKUP, 6 CYLINDER, 4 speed, long box ¾-ton, good tires and paint. Tested. 652-2516.

1965 CHEV ½-TON PICKUP V-8 for sale, $800. 384-5101.

HUNTER'S SPECIAL. SELL OR swap 4x4 Chev 292. $2300. 743-2419.

'69 FORD T8000, 12-YARD DUMP, 225 diesel, good condition, 658-8176.

'61 VW CAMPER, A-1, $1395. 382-9346, 1470 Edgeware Rd.

'65 CHEV, ¾ TON, P.U., 4 speed, $1,000. 382-4627.

'68 FARGO VAN, BIG 6, AUTOmatic, phone 479-7060.

'72 GMC 4X4
½-ton, $4200 firm. 388-7051.

66 GMC 8 CYLINDER, 4 SPEED ¾ ton pickup, 382-0056.

1969 ½ TON FOORD, 45000 MILES, $1750. 479-1662.

1956 VW VAN-CAMPER, RUNning condition. Best offer. 478-1686.

1968 GMC ½-TON, 4-SPEED, V-8, $1700. 478-3364.

1969 CHEV. P.U. ONLY 56,000 miles, asking $2000. 479-2270.

154 TRUCKS AND BUSES

EMPRESS Leisureland

2524 Douglas St.
382-7121
After 6
382-5331

ALL OUR 1974 LIGHT DUTY GMC TRUCKS

Carry Our EXCLUSIVE 5 Year — 50,000 Mile, Power Train Warranty

THINK ABOUT IT!

CERTAIN COMMERCIAL USES EXCLUDED. I.E., DELIVERY VANS, TAXIS, ETC.

WE RUN A VERY SIMPLE BUSINESS

(A Division of Empress Pontiac Buick Ltd.)
D.L. 3482

TRUCKTOWN
ON BAY STREET

TRUCK SPECIALS
'71 FORD V-8 automatic ½-ton Pickup, very clean. Only $2895
'70 FORD V-8 4-speed ½-ton Pickup. Heavy duty. Only $2495
'69 INTERNATIONAL Big 6 4-speed. Long box. Only $1695
69 CHEV. V-8 automatic ½-ton PU. Long box. Only $1995
'69 FORD ¾-ton Big 6, 4-speed PU. Long box. Only $1995
67 MERCURY ½-ton PU. V-8 automatic, long wide box. Only $1495
'66 GMC Window-Van. 6 automatic. Runs well. Only $995
'62 GMC ¾-ton Walk-In Van. As is. Special. Only $495
56 FORD PU. Canopy, as is $295

MISC. CAR SPECIALS
'67 PONTIAC 6 automatic Sedan $995
67 PLYMOUTH Fury II 2-door Sedan, V-8, auto. P.S. Only $1095
66 CHEV 2-door Sedan. Ideal family car. Only $695
62 MERCEDES BENZ 220 Sedan. Sun roof model. Only $1195
'64 CHEV Impala 8 Sedan $495
2525 BRIDGE ST. DR. No. 2258

These and More At
TRUCKTOWN ON BAY
2525 BRIDGE ST., DR. No. 2258

1973 SUPER CUSTOM ¾-TON GMC, p.s., p.b., auto, radio, 16½ wheels, 10 ply floatation tires, aux fuel tank, all heavy duty, low mileage. 9½-foot 1973 Security camper. 3-way fridge, stove, oven, heater, 2 propane bottles, toilet, intercom, electric water pump, jacks, sleeps six. Both in A-1 condition. $6850. 656-2531 or can be seen at Cedarwood Motel in Sidney.

1972 CHEV BLAZER 4-WHEEL drive, 350 V-8, automatic, power steering, power brakes, air conditioning, winch, radio, 3 gas tanks, Cheyenne Special trim, back seat, near new tires, trailer towing brakes and hitch. Alberta licenced but will transfer to B.C. $5500. See at 104-628 Dallas before 7 p.m. No triflers please.

1966 FORD TRUCK, TOP MODEL, heavy duty equipped, posi-traction, transmission cooler, fibreglass camper, fully equipped, toilet, all in A-1 condition. $2350, firm, 592-9578.

'72 FORD ECONOLINE CLUB window van, V8 engine, power steering, power brakes, low mileage, radio, 479-5645.

'51 CHEV. 3-TON FURNITURE van, 6, 4-speed, excellent rubber, brakes, drive-train and box, engine needs rings, asking $400. 478-2902.

'67 DODGE VAN, 66,000 MILES, slant 6 engine. Standard. Pannelled with carpet. See keith at 360 Beckley Ave., 6-8 p.m. Offers.

1972 FORD RANGER XLT ¾-TON with Winnebago, fully loaded with all options , 6,000 miles, mint condition. 1621 Mortimer. 477-4901.

1973 F350 1-TON, FORD, SUPER Camper Special, power brakes, steering, 12,000 miles, offers. 112-749-6010.

'65 DODGE ¾-TON, NEW V-8, 4-speed, positrac rear end, excellent condition, $1000. 386-7219.

1965 FORD ECONOLINE, NEW tires. Tested. Can be seen at 1990 Oak Bay Ave. $1195 or best offer.

FORD ½-TON PICKUP '72, AUTOmatic, power steering V-8, $3400 firm. 383-2242.

1967 CHEV. ¾-TON 4-SPEED, power brakes, side tanks, $1495. 385-0031. D1565.

'73 DODGE VAN, 11,000 MILES, closest offer to $3800. Can be seen at Sooke Motors in Sooke.

MAXIVAN 1972 FARGO, PARtical camper conversion, immaculate condition, $4200. 479-3231.

1969 ½-TON FORD. EXCELLENT condition. 35,000 miles. Must be seen. $2400. 652-2272.

'69 FORD 4X4 PICKUP, PTO winch, many extras, excellent condition. $3200. 478-5938.

STEP-IN VAN. 1-TON 1960 International. $395. 478-8632.

1965 FORD WINDOW VAN, $550. 385-0031 D1565

1965 GMC ½-TON 4-SPEED, long wide box. $750. 385-0031 D1565.

67 MERCURY ½-TON, $1295. 385-0031 D1565.

VOLKSWAGEN PICKUP TRUCK, good running order, $275. 479-7787.

52 CHEV ½ TON PICKUP. GOOD tires and motor. $200. 112-743-2492.

158 TIRES

MICHELIN
"X"
TIRES
ALL SIZES — ALL TYPES
D and D
TIRE TOWN
1620 BLANSHARD
VICTORIA 382-7283
DUNCAN 746-7191

2 STUDDED, BELTED F70X14 snow tires. 1 mounted. 479-3542.

2 SNOW TIRES AND WHEELS, 775x14, white walls, $30 383-4494.

PAIR 520X12, AS NEW STUDDED Sears snow tires, $25. 652-2935.

158 TIRES

VOLKSWAGEN VAN AND BUS owners. The wheel rim for the 72 and 73 VW van, bus, camper, is $23 each. One rim is given free with a purchase of 2 new steel reinforced radial snow tires. This offer good only while present stocks last. Phone the hot line at Douglas Volkswagen, parts department, 388-6671. We are open Saturdays to noon.

TWO STUDDED BRUNSWICK winter XL snow tires; 4 ply nylon G78-14 on rims, 2 months old, $50. 385-0797.

TWO 735X15 TIRES AND RIMS, in excellent condition, $10 each. 383-0762.

FIVE GOODYEAR 8.55-15 TIRES, no calls Friday evening. 479-6334.

PAIR F78X15 (775X15) MOUNTED snow tires. 592-9389, 652-2688.

160 PARTS, ACCESSORIES

OUR NEY LOCATION
2150 Blanshard Street
Your Car's "Heart" is the BATTERY
For a Strong
Sure Start Every
Time GET an "ACME"
LOWEST PRICES IN TOWN
Delivered and Installed
FRANCIS BATTERY and TIRES LTD.

MECHANICS SPECIAL
'59 Karmann Ghia convertible, 64,000 original miles, adapted to Corvair engine, with new cylinders, pistons, bearings, etc. Over $400 in new parts. Best offer. Must be sold. Can be seen at 2787 Jacklin Road, 384-9222 or res. 383-7968.

BUILD A DUNE BUGGY THIS WINTER
Fiberglass bodies from $345. Available in Metalflake Baja kits $170. Extractors $35.95. Turbochargers $495. Write for free brochure Culver Dynamics Box 4054 Stn. A, Victoria.

'62 PLYMOUTH WAGON, 318, AUtomatic, $150 or offers. Various Chevrolet and Pontiac body parts, windshields, transmissions, etc., 1955-'65. 12 volt radio, 8 track tape deck, 2 Ford mags. 385-2265.

RADIATOR REPAIRS, FAST TOP quality repairs at Maurice's Auto Body, 427 Beta St., phone 384-3121. Located behind the Burnside Pay and Save Gas Station.

CHEV 2.02 ANGLE PLUG, heads, complete, accel distributor, 2x4 tunnel ram manifold, Isky 505 roller cam and kit, 385-1201 or 382-3695 Ray.

MARK TEN ELECTRONIC IGNItion system is really selling, because it does save gas and saves money. Details from Trans-World Electronics, 1817 Douglas, 385-1941.

'66 GRAND PARISIENNE 396, turbo 400, for parts, or drive away, '60 Falcon coupe, straight axle, T10 — 4-speed, needs work, 388-5971.

MODEL A SPRINGS AND OTHER parts; 1937-48 Ford parts. All kinds, V-8-'60; V-8-85 race engine. Everything has to go. 642-5502.

1956 FORD, 2-DOOR, BRAND new, 427, short block and head, 3.9 positraction, C6, automatic, offers, 383-0307.

'64 VALIANT TUDOR, SLANT 6, wrecking, body, engine, electrical all good, reasonable. Phone 477-5414.

WANTED 283 CU. IN MOTOR IN good condition. For sale Pontiac console with shifter, 4 Ford 13" wheels, 5-bolt. 656-5284.

NEW 326, 389 PARTS, LIFTERS, gaskets, etc. VW 2x2 manifold. Dupree electric fuel pump. Cheap. 384-1428, 6-7 p.m.

VW 1600 REBUILT, ZENITH 2 barrel carb, Super 90 Cam, dual point ignition, lightened flywheel, headers. 479-2798.

MINI STATION WAGON BODY, also Mini and Cooper parts, plus wide wheels and tires. 479-7777.

KONI SHOCK ABSORBERS, SPEcial D, for VW, front and rear. $75. 383-1295.

WANTED, WINDSHIELD 1950 Pontiac Torpedo back, left half. 382-0254.

WHEELS FOR SNOW TIRES, Ford: 2-7.75 x 14; 4-8.25 x 14; $5 each, 386-7200.

302, Z28 MOTOR, APPROXImately 400 h.p. $2000 value, $800. 386-7818.

FOR SALE WINDSHIELD 8" tinted from '66 Rambler Ambassador. 385-3773 or 384-4046.

'58 DODGE V-8 AUTOMATIC, new brakes, running condition. Offers. 385-7779 or 388-9767.

AMERICAN MAGS, FIT MAZDA. Bolt pattern 4 and bolt circle 4½". 477-9802 after 6 p.m.

'62 PONTIAC HARDTOP, PARTS or all, 2 F head jeep motors for parts. 479-6362.

DODGE 4-SPEED WITH HURST competition plus shifter, excellent condition, $200. 383-0809.

FORD ¾-TON, 16" SPLIT RIM. 8 holes. 385-7366.

1961 SUNBEAM FOR PARTS, best offer. 385-5010. 865 Fleming St.

WANTED: 16" PORTOWALLS whitewalls. Phone 479-7265.

68 TR4A, IRS, $400. 385-8530

AS IS '63 METEOR, TESTED until February. 383-6814.

WANTED: CHEVROLET 3-SPEED automatic transmission. 478-4885.

1968 AUSTIN 1100, PARTS OR whole. Phone 477-4097.

SCRAP CAR REMOVAL, WITH or without wheels, 479-1609.

2 TON HEAVY DUTY COMMERcial hoist, 15' reach. 479-8107.

'64 PONTIAC, '63 CHEV, '59 MERcury parts. 478-2265.

5 - 14" MAGS FIT CHEVY. 592-9082.

WANTED: 66 VIVA VAUXHALL used parts. 385-6553.

CAMPER TOP FOR MAZDA truck, $98. 658-5133.

61 CHEV. PARTS FOR SALE. 3088 Jacklin Rd. 478-8794.

FOUR GM RALLY WHEEL mags, 14", $100. 592-6005.

162 AUTO REPAIRS, SERVICE AND TOWING

TRANSWILL AUTOMATIC TRANSmission specialists, 384-2851. Rebuilt auto transmission from $69.95. Tune-up from $11.95.

VOLKSWAGEN SPECIALISTS, complete repairs, 1950 Oak Bay Ave. 598-3525.

SCRAP CARS HAULED, $15 PER car, local. 478-6212.

166 CARS AND TRUCKS WANTED

WANTED
$ $ $ for cash $ $ $
TOP
DOLLARS FOR
"SPORTS CARS"
FOREIGN CARS—COMPACTS
"TRUCKS"
LOW MILEAGE DOMESTIC CARS
FULL CASH OR CASH FOR EQUITY
DE PAPE MOTORS
384-8035
OR DRIVE TO 847 YATES ST.

WANTED
LATE MODEL IMPORT AND DOMESTIC CARS. TOP PRICES FOR YOUR CLEAN USED UNITS. TRADE UP OR DOWN.
DOUGLAS VOLKSWAGEN PORSCHE-AUDI
388-5466

McCALLUM MOTORS WILL PAY top dollar for any make or model car or light duty truck — call today. It pays to look at Yates and Cook.
McCallum Motors Ltd.
McCALLUM MOTORS LTD.
386-6168
ALSO
McCALLUM MOTORS
COLWOOD CAR LOT
478-5622

ART'S CAR SALES
310 Bay St. D-3629—383-8302
BUYING and CONSIGNING

166 CARS AND TRUCKS WANTED

YES!!
We'll Buy
Your Car!
Leaving town? You want to buy another car? Or you just need CASH!
GIVE US A CALL!
382-9111
CAR — TRUCK
SPORTSCAR
IMPORT
OR WHAT!!
PAID FOR OR NOT
WE'LL GIVE YOU
Top Dollars
Immediately
GARDEN CITY AUTO
2978 Douglas
Open 'til 9
NIGHTLY

DON'T GIVE IT AWAY
—INSTANT CASH!!
—TRADE DOWN!!
—CONSIGNMENT!!
SEE
PAUL SMITH
CORNELL CHEV.OLDS
3050 DOUGLAS ST.

Top prices paid for your car or truck, paid for or not.
SPEEDWAY
VOLKSWAGEN
PORSCHE — AUDI
Both sides of Yates
385-2415

WE NEED CARS
—DESPERATELY—
WILL PAY CASH OR
WILL CONSIGN
HIGHEST PRICES PAID
NATIONAL MOTORS
819 Yates
Victoria's most trusted name for 69 years!

Good, Clean
CARS AND TRUCKS
WANTED
CASH IN 5 MINUTES
— PLIMLEY —
1010 Yates St.

C—A—S—H
FOR YOUR CAR
AT
SUBURBAN
PHONE GERRY
386-6131

WANTED? TO '65 CHEV OR Dodge ¾-ton 4-wheel drive. Must have good body, up $1,000 cash. 479-4882 after 6 p.m.

CASH OR CONSIGN
Top $ paid at Capri Motors, 2644 Quadra, opposite the Fox Theatre. 385-3512.

WANTED — BLAZER OR JIMMY, must be automatic and power steering. Prefer 1972. Cash. 479-1178.

CARS AND TRUCKS
Top dollar at Gem Motor Sales
480 Esquimalt 382-7195

WANTED; INEXPENSIVE WINdow van. Phone Chris between 9:30-6 p.m. 386-2525.

'65-'68 MUSTANG, ANY CONDItion, cash. 385-5854.

168 CAMPERS, TRAILERS AND MOTOR HOMES

S. J. Peden Ltd.
VANGUARD
CAMPER
SALE
Big savings on all remaining 1973 8'6" to 11' Vanguard campers. See them today.

VANGUARD
CANOPY TOPS
Immediate delivery of Truck Canopies to fit ½ and ¾-ton Ford, GM, Dodge and International Trucks. 4 models to choose from as low as $355 installed.
DON'T HESITATE
BEAT THE RAIN!!!

MOTOR-HOME
CLEARANCE
24' OPEN ROAD twin bed model, full rear bath. Was $14,550.
SAVE $1700 NOW ONLY $12,850
20' OPEN ROAD, sleeps 5. Full rear bath. Was $12,425.
SAVE $1,430 NOW ONLY $10,995
Sorry no trades at the above prices.

TRADES

8'3" Security, with oven	$1225
11' Vanguard Trailer	$1195
8' Caveman	$1050
8' Ran Dell, c-w furnace	$995
8' Canopy with floor	$325

CANOPY TOP RENTALS
Parts
and
Accessories

BUILDING?
A camper or trailer — Plans, parts, appliances, accessories and all materials in stock at reasonable prices.

S. J. PEDEN LTD.
D.L. 1054
2855 Quesnel St.
386-3464

HORWOOD MAZDA LTD
USED CAMPERS
72 BUCCANEER, with furnace, sleeps 4, ice box $1095
73 OGOPOGO Camper, sleeps 4, ice box, stove $1295
TRADES ACCEPTED
JOHNSON AT BLANSHARD
385-1451
DEALER LICENCE D 1207

CAMPER PACKAGE
1970 FORD RANGER camper special, low mileage, 360 V-8, auto. trans., P.S., P.B., radio, 9½ VANGUARD, fridge, oven, furnace, and hassock toilet. Call JACK BURT at EMPRESS LEISURELAND, 382-5331 or res. 384-9708. EMPRESS PONTIAC BUICK LTD. Dealer D3482.

DE LUXE 1970 EMPRESS 23' motor home, power steering, power brakes, automatic transmission, powered with 413 cu. in. Dodge, low mileage. Accessories disclosed upon phoning 382-2584. Price negotiable.

HUNTERS' SPECIAL
$100. 990 Clatworthy.

168 CAMPERS, TRAILERS AND MOTOR HOMES

PURVIS
FLACK
Needs space for 1974 models
YOU'RE
THE WINNER
The RV you're looking for could be in this lineup of top quality used trailers that must be sold.

71 SCAMPER 23'	$4495
72 SCAMPER 180 Model	$3195
71 SCAMPER 170 Model	$2595
73 TERRY 21'	$4395
65 TRAVELAIRE 17'	$1895
69 RAMBLER 17'	$2295
71 ARISTOCRAT 16'	$1895
72 TERRY 25', Like New	$4695
71 SCAMPER 20'	$3850
69 TRAVELAIRE 14'	$1545
61 GENERAL 16'	$ 875
69 CUSTOM MADE 16'	$ 795

AS WELL AS A GOOD SELECTION OF USED CAMPERS AT VERY LOW PRICES

SPECIAL
OF THE WEEK
68 SHASTA 13', stove, oven, ice box, toilet. Sleeps 4 $1495

Take the time to look over the above as well as the 74 TERRYS and MINI MOTOR HOMES by SCAMPER AND TIOGA.

PURVIS
FLACK
Trailer Sales Ltd.
Dealer Lic. D 3587
SALES
and
SERVICE
1080 Goldstream
478-8377
YOUR SATISFACTION IS OUR RESPONSIBILITY

NEW
'73 11' CAVEMAN
CAMPERS
3-burner stove with oven, blower fan with light, hassock toilet, combo 6 sleeper, escape hatch, 3-way fridge and furnace.
SAVE $231
Was $3826 NOW $3595
TWO TO CHOOSE FROM
DOMINION
MOTORS
Dealer Lic. No. D-2946
1703 Blanshard, 385-5012
Across from the
Hudson's Bay Parking Lot

Impala CAMPING WORLD SIDNEY
CHECK THIS OUT
Check — 25 ft. luxury appointed Olympus motor homes
—Air conditioned
—Power-plant, 4000 watt onan
—Ducted heat
—4-burner range, glass fronted oven
—Separate carpeted bedroom, en suite plumbing
—6 cu. ft., 3-way fridge
—Beautiful upholstery, finely finished cabinets
—Dodge chassis, p.s., p.b., a.t., tilt steer wheel
—Spare wheel, road safety kit
AND NOW CHECK
THE PRICE
compare others $17,000
$13,950
OLYMPUS
—Luxury 21 ft. motor home
—Your comfort — first consideration
—Many standard features — normally options
—Priced like a mini
—Unique "separate Bedroom" — en suite plumbing
—Sleeps six
We have 4 brand new 21-ft. Olympus m.h.s.—must clear to make room for 74s.
NORMALLY $12,895
NOW $10,995
CHAMPION
(IT'S A "STEEL")
CABANA — LUXURY
PLEASURE VEHICLE
to be sold at very low year end prices.
REMEMBER!! When you purchase from Impala, we service what we sell.
10077 GALARAN RD., SIDNEY
on Pat Bay Hwy. 656-5504
Dealer No. 2456
Open every day except Monday

FENNELL'S
TRAILER SUPPLIES
Parts — Propane — Repairs
Profiled Aluminum
FLEETCRAFT TRAILERS
GALAXIE CAMPERS
SPORTSMAN CANOPIES
Winter Hours
Open 7 days a week
6459 Pat Bay Hwy. 652-2511

'72 VW CAMPER
Factory camper with pop-up top. Very clean and well cared for 29,000 miles. Larger motor. Gas heater. Radio. Front tire mount. Tape deck. New $6000, asking $4650. Will accept older reliable trade. 385-0151.

DOGWOOD TRAILER SALES
PARTS — PROPANE
RENTALS
RANDELL TRAILERS AND CAMPERS, 478-6841
2630 Deville Road
Dealer Licence D-2257
Highway 1 and Millstream Rd.

McCALLUM MOTORS LTD.
Buccaneer campers for Datsun, Toyota, and Mazda Trucks. Priced from only $1,195. It pays to look at Yates and Cook. McCALLUM MOTORS LTD., 386-6168.

FACTORY SPECIALS, 73 EMPEROR MOTORHOMES. Used Travel Trailers. Jackson's, 974 Goldstream. D1389.

OVERHEAD TRUCK CAMPER, stove, ice box, water, portable air conditioning. $700. 383-6991 evens.

HUSKY CAB OVER CAMPER, with furnace, for import truck. 656-4038.

3050 DOUGLAS
385-5777
Dealer Licence D 3497

1971 TRAILER, 14' COMPLETE with furnace, stove, fridge, sleeps 4. 382-6772.

1973 20 FT. DODGE MOtorhome, professionally built, fully self-contained. $8995. 479-4877.

10 FT. TRAVEL TRAILER, clean and ready to go. 652-1415.

'61 VW CAMPER, A-1, OFFERS. 382-9346, 1470 Edgeware Rd.

1972 GMC TRUCK AND 9' EDISon camper. $5500. 479-7476.

168 CAMPERS, TRAILERS AND MOTOR HOMES

HERE NOW!!
1974
27 Ft. Prowler
This trailer just arrived and already it's sold. But the customer has given us permission to show her till they take delivery. Take a look at these features — 7 cu. ft. twin door fridge, forced air ducted heat, twin entrance doors, rear bedroom, storm windows, double insulation, 6-ply w-w tires, 30 lb. propane tanks, air conditioner, twin front sectional dinette, two 30-gal. holding tanks, this unit also has more storage than most units of comparable size. Take a look at these features and then look at the price.

Spectacular
1974
25-Ft. Intruder
Looking for a unit to go south with? This is it. Twin beds w-inner springs; tubshower in the huge bathroom, big closet, eye-level oven, ducted forced air furnace, 7 cu. ft. twin door tinted radius windows, cut velvet cushions for that touch of luxury, screen door, porch lite, plus a place to store everything you'll need. Outside, Intruder is the sleekest, good lookingest, travel trailer on the market. Step up to luxury, with Intruder.

See them at Your
RV
HEADQUARTERS
COASTLINE
TRAILER CENTRE
1915 QUADRA ST.
388-6021
"TRY US
YOU'LL LIKE US"
Dealer Licence No. D-3579

WINNEBAGO
Y.E.S.
Year End Sale!
Clearout '73
SAVE $ $
CORNELL
3050 DOUGLAS
385-5777
DEALER LICENCE D3497

SMALL PLYWOOD TEARDROP house trailer. Double, single, and child beds. Cupboards, hanging space. Opening kitchen compartment with tent extension. House and car lighting. Very good condition. Tested to September '74. $250. 477-3419.

12X60 COUNTRY ESTATE MObile home, 3 bedrooms, carpeted throughout, Canadian built, sundeck. In well kept park 10 minutes from town. $11,500. (Trailers now eligible for $500 Government grant or $2500 second mortgage). A. E. Haynes Ltd., 386-3271 or 385-6307.

WINTER PARKING FOR MOTOR homes, trailers, campers, anything on wheels, in clean sheltered area. 656-5411 or 656-5633

CANOE COVE MARINA LTD.

11' VANGUARD CAMPER. 1973 model. Including bathroom. Complete and many extras. Self cost $4,300. To take over payment $132 monthly or pay out $3,400. 7762 Somenos road, Duncan. 746-4801.

16' TRAILER. SINK AND HOLDing tank, propane furnace, fridge, stove, new carpeting and paint inside and out. Electric brakes. 1974 Hitachi 7" rechargable TV. Bargain at $995. 382-3626.

'66 VW CAMPER, FULLY FITted interior. Includes exterior tent, new motor and clutch, moving east, must sell, $1,650. 386-3970, after 6.

HUNTERS SPECIAL. 8' CAMPER, 2 bunks, ice box, 2-burner propane stove, sink, insulated. $450, or nearest offer. 658-5928.

25' GOLDEN FALCON, 1970, DEluxe, carefree awning. Custom upholstery. Many extras. $5,500. Lot 23-974 Goldstream.

'72 STARCRAFT — $1,900
Starmaster 6. Corner Gorge West and Milgrove. Phone 385-4549 after 4 p.m.

ESTATE SALE ARISTOCRAT 21' 1970, beautiful new condition, must be seen $3,700 or best offer, 383-9084.

15' HOLIDAY SKYLARK TRAILer, equipped. Sleeps 6. Good condition, propane fridge, 3 burner grill, sink, $1300. 479-4008.

1972 13½' VANGUARD TRAILER, used twice, sleeps 5, furnace, portable toilet, electric brakes, 3-burner stove, $1800. 478-1235.

WANTED—CANOPY FOR STEP side GMC pickup 4'x8' box, phone 383-86 23 or 382-7713.

1972 16' TRAVEL TRAILER. 3-burner stove. Fridge, furnace, $1950. Phone 592-7713.

8 FT. ARISTOCRAT CAMPER, fridge, stove, toilet, furnace. 479-6939.

16' VANGUARD, AWNING, MONomatic, etc. $2200 as new. 592-1392.

169 MOBILE HOMES AND PARKS

GOLDSTREAM
MOBILE HOMES LTD.
PARAMOUNT PREMIER
MONARCH AND FLEETWOOD
Modern park space available with all purchases
2885 Trans-Canada 478-1751
2994 Jacklin 478-8391
Dealer Licence No. D-2328
OPEN 9-9

SHILLINGTON'S
MOBILE HOME SALES
1261 Goldstream 478-1509

3 BEDROOMS, 12X60' COUNTRY Estate, in park. $11,500. 384-9187, 385-6307.

WANTED, SPACE FOR MOBILE home, 10x50. For adult family. 478-1931.

12X48 PREMIER, VILLA ADULT park, reasonable. 478-7361.

169 MOBILE HOMES AND PARKS

BOB'S
MOBILE HOMES
LTD.
D1478 25 Crease Ave.

SET UP IN OUR PARK
as new 12—46
SQUIRE 2 bdrm.
$8695 with skirting and awning

Will set-up in our park new 12-60 FOUR SEASONS. Skirting and aluminum awning
$11,650

HERE SOON
MARLETTE front and rear bedroom plus large EXPANDO — A dream home with 74 decor

Arriving next week
new stock of RUSTLER
5th wheels and campers

Parts, heaters, hacks
roof seal.

386-3623 478-4979

WAGON TRAIN
VICTORIA'S LARGEST DEALER
of Mobile and Modular Homes

2515 Government St.	386-3291
731 Goldstream Ave.	478-7333
974 Goldstream Ave.	478-5812
6647 Sooke Road	642-5533
Trans Cda. Hwy, Mill Bay	743-5571

PORT ALBERNI—OPENING SOON
OPEN 9 A.M. TO 9 P.M.
—"Modern Homes for modern PEOPLE"
—More than 30 HOMES to choose from
—SPACES available for ALL PURCHASES
ATTENTION !!
All mobile homes are eligible for B.C. HOME OWNER'S GRANT
Dealer Lic. No. D4-148
WAGON TRAIN
HOMES LTD.

Waterfront Spaces
—WITH ALL PURCHASES
—EXCLUSIVE RETIREMENT PARK
—ALL UNDERGROUND SERVICES
—SALMON FISHING AND GOLFING NEARBY
—SPACE RESERVATIONS ALLOWED
Call 478-8303
HAPPY VALLEY
HOMES LTD.
2681 SOOKE RD.
Dealer Lic. No. D-1837

Happy Valley
HOMES
LIMITED
Dealer's Licence No. D-1837
—$1,000 — HOMEOWNER GRANT NOW AVAILABLE
—NEW DOUBLE WIDES IN STOCK
—RETIREMENT PARK SPECIALISTS
—PARK SPACE AVAILABLE FOR ALL PURCHASES
2681 Sooke Road
478-8303

ONE OWNER
SPECIALS
—12x61 — McGuiness
—3-BR family home
—Priced for quick sale
—12x56 — Haralex
—2-BR — All set up in family park — Move right in
HAPPY VALLEY HOMES
478-8303

TRIANGLE HOMES LTD.
10% DOWN
12-YEAR FINANCING
2435 Trans-Canada Hwy.
Victoria, B.C. 478-1774
D-2360
Closed Sundays

CEDAR CREEK
Mobile Home Park
Large spaces, 2 recreational buildings, golf course, hiking trails etc. Children 14 years and over accepted. Pets OK, cablevision, underground services. On 45 wooded acres, planned to be B.C.'s most beautiful park. Shawnigan — Mill Bay Road. Phone 743-9711.

THINKING OF BUYING A MObile home? Send to the Active Mobile Home Owners Association, Box 4034 Victoria, for your free list of helpful hints.

1971 PARKWOOD 12X62, FULLY set up in adult section of Goldstream Villa park, furnished or unfurnished. Phone after 6 p.m., Monday to Friday, 478-4620.

MOVING, MUST SELL 20X46' MObile home, best offer. 388-9022, 478-3423.

MOBILE HOME, 8X40, 2 BEDrooms, furnished, set up in quiet park. $3300. 478-6267.

1968 PARKWOOD 10X44, 2 BEDroom, furnished, $7200 cash. Phone 478-7181 between 6-9 p.m.

TRAILER SPACES, BIG LOTS, nice location. Reasonable. Mill Bay 743-2074.

TOTE-EM
TRAILER SALES
478-1041 Days 384-8791 Nights

185 CONVALESCENT AND REST HOMES

GRACIOUS MANSION IN ROCKland. Licensed as personal care home. Tray or dining room service. 24-hour nursing care. All rooms with private bath. Has vacancy for lady or gentleman. 385-4922.

BE MY GUESTS! BEAUTIFUL Rockland Area. Excellent accomodation for couple. Also single person. Own guest lounge and delightful sunroom. For appointment to view please phone 384-4352 (after 6 weekdays).

DE LUXE HOME, BEAUTIFUL large room, suitable for 2 congenial ladies or gentlemen. Nutritious meals and care, must be seen to be appreciated. 385-2398.

GRANT PLACE — RETIREMENT LODGE
998 Humboldt 384-8631
Where good food and care is of the utmost importance. 24 hr. staff.

LOVING CARE FOR MOTHER or father. Call Mrs. Mack, 383-9315. Fairfield Rest Home.

ROOM IN PRIVATE HOME FOR ladies and gentlemen or couple, every comfort. 478-8258.

NICE SUNNY ROOM IN SMALL rest home. Close to General Hospital. Good meals. Call 388-7426.

CHARMING ACCOMMODATION. Ladies. No stairs. Nutritious meals. Kindly attention. 384-0693.

190 ROOM AND BOARD

LADY PENSIONER WOULD like active lady pensioner, nonsmoker for sharing company, comfortable home, near shops and bus. Must like dogs, Victoria Press, Box 112.

LARGE ROOM, HOME ATMOsphere, men, off street parking. 388-5077.

GOOD ROOM AND BOARD, $115 for sharing, $125 for single. 592-4150.

PRIVATE, SEMI PRIVATE, PENsioners welcome. TV. Laundry. 1325 Johnson, 385-3547.

ROOM-BOARD FOR MATURE OR older person, good food, quiet home. 382-9678, after 3.

FRONT BEDROOM FOR WORKing man only. Near Esquimalt-Admirals. 383-3579.

ROOM AND BOARD 5 MINUTES from town. 386-8520.

ROOM AND BOARD, GOOD cooking, men only. 592-0070.

191 ROOM AND BOARD WANTED

QUIET SOBER MAN DESIRES room, prefer ground floor, soft light diet, will pay well. Victoria Press, Box 168.

193 ROOMS TO RENT

ROOM WITH HALF BATH available immediately in Esquimalt near arena. No cooking allowed. Rent of $55 includes heat, light and drapes. Call 383-3065 or 382-2721.

TOURIST ROOMS
Single $4 and up
Also weekly prices
Few light housekeeping
In beautiful historic Roccabella
777 Blanshard 385-9030

$55 PER MONTH FOR SINGLE man, includes heat, gas, electricity, close to Victoria Press. Phone anytime, 384-9206.

CLEAN, COSY ROOMS, RENOvated. Single $4.50-$6.50. Double $6-$9. Weekly rates available. King's Hotel, 570 Yates, 385-9212.

$100 MONTH, 1 BEDROOM, kitchen. Female. Pearce Crescent. 385-2520.

DOWNTOWN HOUSEKEEPING rooms. $16.50 week. Oxford Hotel, 777 Fort St. 384-5751.

FURNISHED ROOMS AVAILable now, suit young working girls, Rockland area, 598-6430.

CLEAN FURNISHED ROOM, kitchen facilities, cablevision, men. Jubilee area. 592-6615.

ROOM FOR RENT, EVERYthing included. Close to downtown. 383-8191.

CLEAN SLEEPING ROOM, male, $12 week. 386-1604.

197 HOUSEKEEPING TO RENT

HOUSEKEEPING ROOM, $60, kitchen and washroom available, working ladies only, available immediately, 386-6591 after 5.

ROOM PLUS USE OF KITCHEN, living room, laundry. Weekly clean linen supplied. $65 monthly. 382 8646.

HOUSEKEEPING ROOM FOR elderly person. Fairfield district. 382-6681.

NEAR FORT-COOK. FRIDGE, stove, sink, free cablevision, parking. 384-5920.

CLEAN, QUIET FOR MIDDLEaged lady. 931 McClure, $60 month.

$65. $75. FURNISHED. WALK TO own. Pensioner preferred. 383-8101.

CLEAN COMFORTABLE, FURnished, close to bus and store. Elderly genteleman only. 382-2560.

CLEAN, FURNISHED ROOM, fridge, $55, quiet gentleman, 127 Menzies, 598-5386.

RITZ HOTEL
710 Fort St. 383-1021

$65. LOVELY QUIET ROOM FOR lady in refined residence. 386-9989.

199 HOUSEKEEPING ROOMS WANTED

LIGHT HOUSEKEEPING ACcommodations. Male. Up to $60. 383-6964, ask for Pat.

200 APARTMENTS TO RENT UNFURNISHED

Park Pacific

THE LORD HARLEY
3220 QUADRA ST.
BRAND NEW
NOW RENTING
108 large, architect designed apartments.
—Most suites have panoramic views.
—Full-size enclosed swimming pool.
—Hydrotherapy pool and sauna.
—All wall-to-wall carpeting.
—Large, bright kitchens with colored appliances.
—Private 1-acre park with sun terrace.
—2 billiard tables in recreation room.
—Workshop.
—2 elevators.
—All suites are spacious and finely appointed.

Bachelor	From $138
1-Bedroom and Den	From $178
2-Bedroom	From $195
2-Bedroom, 1½ Bath	From $245
2-Bedroom, Den, 1½ Bath	From $300
3-Bedroom, 2 Baths	From $330
4-Bedroom, 2 Baths	From $390

No children or pets please. Courteous resident managers. Please contact Mr. L. Salon 386-3711, Suite No. 106 or Mr. R. Bowlby 383-2225.

BROOKSIDE MANOR
Park outlook, quiet location close to Jubilee area. Large de luxe suites.
—Hydrotherapy pool and sauna.
—Exercise room.
—Billiard room, games room.
—Hobby room, workshop.
—Covered parking, 2 elevators.
—Excellent soundproofing.
All suites contain shag carpeting and luxury appointments.
2 bedroom, Nov. 1 $205
Mr. and Mrs. J. T. Harper 592-1112, 2623 Richmond.
No children or pets, please.

For details and transportation to view all above suites, call
Mr. R. BOWLBY, Prop. Mgr.
383-2225

LUXURY HOMES
Beach Drive — 6 rooms, 2½ baths, sea view, modern. All appliances $500.00.
Satellite — Finest waterfront condominium in B.C. 2 beds, 2 baths, $550.00.
St. Charles — In secluded grounds, lower duplex 2 beds, 2 baths $325.00.
Cadboro Bay — New 3 beds, 1½ baths, in quiet high location. 10 months from 1st December. $225.00.
ROYAL TRUST CO. 388-4311

GORGE TOWERS
200 GORGE RD. WEST
Across from Gorge Park
OPENING NOV. 15TH
44 SUITES FEATURING
—Panoramic view of the Gorge
—Extra large balconies
—Controlled entrance
—Cablevision
—W-W carpets

BACHELOR	From $135
1 BEDROOM	From $155
2 BEDROOMS	From $185

NO CHILDREN OR PETS
Open for viewing during the week. For weekend or evening viewing, call Mr. L. Poffenroth, 383-9705.

VERMAY MANOR, 843 CRAIGflower, now renting. Occupancy Oct. 1. Attractive new apartments.
—Wall-to-wall carpet
—Colored appliances
—Excellent views
—Billiard and hobby room
—Sauna
—Elevator
—Freezer space available
—Some covered parking
—Bus at door
—Bachelor suites, from $125
—1-Bedroom, from $145
—2-Bedrooms, from $180
—Controlled entrance
—Adults only
—No pets
—Resident Manager, 385-4132 or 384-2276.

TERRACE GREEN
180 CROFT ST.
—Occupancy November 1st
—One and two-bedroom Suites
—Carpeted throughout
—Colored Applicances
—Controlled entrance
—Mature Adults only
NO PETS PLEASE
For appointment to view, call Resident Manager
384-1335

2150 CADBORO BAY RD.
DAYMER APTS.
Close to shops, Jubilee Hospital. On bus line. Heat and cablevision included. Suitable for retired couple.
1-bedroom, $120.
Contact Ste. 36, 592-1105
A. BERNARD and CO. LTD.
655 Fort 384-9335

CHRISTIE POINT APTS.
PORTAGE INLET
WATERFRONT
Available Nov. 1 occupancy, 2-bedroom, adults only, $145, $155. Quiet married couples preferred.
385-0644 2951 Craigowan Rd.
NO PETS

BACHELOR SUITE, $98. 425 WILson St., Vic West. 385-0877.

200 APARTMENTS TO RENT UNFURNISHED

SEAGATE
707 ESQUIMALT
ROAD
ON VICTORIA'S HARBOR WATERFRONT WITH VIEWS OF HARBOR, OCEAN AND OLYMPIC MOUNTAINS.
WITH VERY LARGE INDOOR HEATED SWIMMING POOL AND HYDROTHERAPY POOL
ALL PARKING IS INDOORS AND OUT OF SIGHT
ALL SUITES HAVE LUXURIOUS LONG SHAG CARPETING THROUGHOUT
MATURE ADULTS ONLY
NO PETS
AVAILABLE NOV. 1
LARGE
WATERFRONT
TWO BEDROOM
SUITE WITH
UNOBSTRUCTED
SEA VIEW
$210
RESIDENT MANAGER 383-1731
DIAMOND DEVELOPMENTS

DANE DEVELOPMENTS 383-6222
IMMEDIATE
OCCUPANCY
ATTRACTIVE NEW
29-SUITE APARTMENT
268 SUPERIOR ST.
LARGE SUITES—W-W CARPETING
LATEST IN SOUND-PROOFING
ELEVATOR
MOFFAT APPLIANCES
CONTROLLED ENTRANCE
CABLEVISION
HOT WATER HEAT
1 BDRM. FROM $165
2 BDRM. FROM $199
TO VIEW PLEASE CALL 383-6222
(Or Res. Manager 384-2643)

BACHELOR SUITES
1215 JHONOSN
AVAILABLE NOV. 1
$139 PER MONTH
LARGE SUITES
W-W CARPETING
LATEST IN SOUNDPROOFING
MOFFAT APPLIANCES
CONTROLLED ENTRANCE
CABLEVISION
TO VIEW PLEASE CALL
383-6222

North West Trust COMPANY
CHARTER HOUSE
435 Michigan
384-8923
REGENT TOWERS
415 Michigan
383-6216
All rental Enquiries
WELCOME
386-3534

RESERVE NOW
for November 15, 1973
HYBURY HOUSE
3868 Shelbourne Street
2-BEDROOMS, $195
includes
Indoor swimming pool, hydrotherapy pool, sauna, billiard room, wall-to-wall shag carpet.
Resident Caretaker
Suite 102

RIDGEWAY APTS.
1252 Yates St.
Brand new deluxe suites now renting for mid Nov. occupancy.
—wall-to-wall shag
—deluxe colored appliances
—bus at door
—controlled entrance
—excellent soundproofing
—covered parking, heat, and cablevision included in rent.
—all suites are corner suites, some with nice views.
1 bedrooms from $148, 2 bedrooms from $178, 1 only 3 bedroom at $220. Viewing by appointment only —phone 383-2336 or 386-2829.

GORDON HEAD TOWNHOUSES
Blair and Larchwood
Perfect for family living, 2 and 3 bedroom units. Spacious living room and dining room. Wall-to-wall carpets, including all appliances, rumpus room, full basement, separate courtyard, beautiful playground. No dogs or cats. Within just 3 blocks of all schools.
477-5422
Managed by
Edgecombe Properties Limited

HAPPY VALLEY MANOR
970 Flatman Avenue
Located 1 mile south on Happy Valley Road from Glen Lake Corner.
NOW RENTING
Luxurious new rural apartments. Six 2 bedrooms, $175, wall-to-wall carpets, fridge and stove, washer and dryer hookups. Sorry not suitable for children. 478-7842.

LANGFORD
TWO-BEDROOM SUITE
Wall to wal carpet — Deluxe kitchen, with built-in fridge and stove. Plus laundry and washer and dryer. Available Nov. 1st. Rent $160. B.C. Land and Insurance agency Ltd., 388-5555.

CHARMING CLEAN UPPER 1-bedroom suite, off Lampson Street, Lovely view and surroundings. Fridge, stove, heat, cablevision, water included. Laundry facilities. Quiet single lady. $125. 382-5240.

CATHEDRAL PRECINCT, LARGE 1 bedroom basement apartment in 10 suite building, 6 months old $125, phone 385-5380, Mr. Dickson, Monday to Friday 10 a.m. to 5 p.m. only.

SIR JOHN FRANKLIN APTS.
3287 Quadra St.
1 bedroom deluxe suite in new building, November first. Adults only. Bus at door. For viewing phone 385-1985 or 658-5132.

LARGE 1-BEDROOM SUITE, panelled living room, drapes, fridge, gas stove. Near Cook and Pandora. $125 per month. Available now. Phone after 6 p.m., 642-5520 or 382-0014.

MARINA PARK APARTMENTS, 2050 White Birch Road, Sidney. 1 and 2-bedroom de luxe suites. Adults only. No pets please. 656-1616.

2-BEDROOM, WALL-TO-WALL Private entrance. No children. Available immediately. $165 386-1243, after 5.

SELF-CONTAINED BACHELOR apartment. Warm, upstairs. $80. Middleaged only. Oak Bay Avenue. 598-5029.

ESQUIMALT. LARGE, ATTRACtive 1 and 2-bedroom suites, hardwood floors, sea view, bus at door. 385-3561.

$90—QUIET, 3-ROOM SUITE, VICWest, on bus, suit older lady, available now. 592-2038.

LARGE BACHELOR MAIN floor. Rosewood Apartments, Quadra near Bay. $115. 384-7479.

1 BEDROOM SUITE, 4TH FLOOR, available November 1st. Enquiries invited. 385-9862, 464 Lampson St.

3-ROOM SUITE, SELF CONtained, elderly people only. 1046 Mason, 388-5279.

200 APARTMENTS TO RENT UNFURNISHED

Montreal Trust
PROPERTY
MANAGEMENT
1065 FORT 386-2111

THE WESTBAY
531 Westbay
NEW
WATERFRONT
APARTMENTS
Quiet waterfront location. Large spacious apartments with sweeping views of the harbour area, swimming pool, sauna, ample parking, sorry no children or pets.

1 BR.	$145
2 BR. from	$200
3 BR.	$335
Resident Manager	385-5229

ROYAL ARCADIA
866 Craigflower
An Indoor Swimming pool is the feature of this new building conveniently situated for transportation and shopping. Large, well appointed suites. Sorry, no children or pets.
2 BR. from $200
Resident Manager 386-0124

LORD MICHIGAN
235 Michigan Street
New building with large modern suites in a quiet convenient location. 2-door fridges, sauna and therapeutic pool, shag carpeting, etc. Sorry, no children or pets.
2 BR. $192
Resident Manager 385-2520

FORT ELFORD
1410 Elford Street
Quiet modern block conveniently located for transportation and shopping. No extras, light, power, cablevision and parking all included in rents.
BACH $130
Resident Manager 382-3410

Prestige Apartments
1420 Beach Drive
Oak Bay Waterfront — $385
Beautiful seaviews from one of Victoria's best locations. Quality construction, luxurious design, 2 bedrooms, 2 bathrooms, soundproofing.

P. R. BROWN RENTALS
"The People to See . . . P.R.B."
ONE-BEDROOM SUITES
$135—Princess Charlotte Apts., 467 Lampson St., Ph. 384-3538.
$140—Princess Louise Apts., 310 Robert St., Ph. 386-7455.
$150—Henry Hudson Apts., 576 Simcoe St. Ph. 382-1341.
CONDOMINIUMS
$140—1 Block from Dallas Road. Ph. 385-3435.
$500—2 Bedrooms, 2 Baths, Fireplace, Beach Drive, Waterfront. Lease Available. Ph. 598-4014.
$550—Fully Furnished Deluxe Suite. Available Nov. 1 — April 1. Ph. 385-3435.
TRANSPORTATION AVAILABLE
P.R .BROWN AND SONS LTD.
762 Fort Street 385-3427

NONALEE MANSIONS
2626 Cook Street. 1 bedroom. Available November 1. For information call 382-0381.

LOVELY WATERFRONT APT.
Modern and on corner.
912 Selkirk
384-0428 Abaco Realty 385-0611

DUNSMUIR HOUSE
831 Dunsmuir Road, 388-4943
2-bedroom seaview suite, Nov.1
UTAH APARTMENT ENTERPRISES

1-BEDROOM SUITE, IN MODERN building, available immediately. Esquimalt area. $130. Phone 383-5495.

TIDELINE APTS.
1470 Dallas Rd.
SORRY NO VACANCY
Resident manager, 382-5851

GORGE WATERFRONT, LARGE one-bedroom suite, heat, light and water included. Baby welcome. $160 month. 386-9849.

3-BEDROOM SUITE FOR RENT, vacant Oct. 31, $210 per month. 656-3543.

ORCHARD HOUSE
647 MICHIGAN 382-4650

3-BEDROOM SUITE FOR RENT, Sidney, vacant October 31. $210 per month. 656-3543.

NEAR NADEN. LARGE 1-BEDroom suite, $110. 479-2684.

BASEMENT SUITE, $125. SEPARate entrance. References. 383-8093.

2-BEDROOM, $150, JUBILEE area, available Nov. 1, 383-2993.

201 APARTMENTS TO RENT FURNISHED

CRAIGFLOWER
MOTEL
101 ISLAND HWY. 388-7861
Available immed. — Attractive well-furnished studio and 1-bedroom units, electric kit., w-w, maid service and utilities included. Phones, launderette and coffee shop. Rates by day, week or month. No pets.

THE ROYAL SCOT
425 QUEBEC ST. 385-3543
This new apartment bldg. offers: Fully furnished 1-BR suites — Color TV, shag carpets, linen, dishes, laundry facilites, indoor pool, whirlpool, sauna, games room, underground parking.
OCEAN PROP. MANAGEMENT

CADBORO BAY
Seaview. Spacious, quiet, fully furnished 3-room suite. Linen supplied and laundered. Cablevision, close to transportation and stores. 20 mins. from town. Fairways Lodge, 3895 Hobbs St. Just phone 477-2692.

DE LUXE BACHELOR, 1-BEDroom suites, fully furnished, maid service, colour TV, heated indoor pool, sauna, coffee shop, dining room, bus stop at front door. Weekly and monthly rates, 388-6611, Coachman Inn.

BACHELOR AND 1 BEDROOM suites, fully furnished, coloured TV, indoor heated pool, swirl pool, saunas, maid service, restaurant and full facilities. Canterbury Inn, 310 Gorge Road, 382-2151.

BRENTWOOD INN
Quiet location on waterfront in Brentwood Bay, complete 2 room units, with kitchen facilities, everything supplied, cable TV, weekly rates, 652-2912.

WANTED IMMEDIATELY, GIRL, 19-20 to share funished 1-bedroom basement suite. Student or girl working days. Phone 385-3525, ask for Donna.

OUR OWN NICELY FURNISHED 1 bedroom apartment, adult building. 6 months from November 1st. Retired couple preferred. 477-6347 or 477-8141.

WILL SHARE 2 BEDROOM home with girl under 30, light housekeeping in exchange for rent. Phone 384-6087 after 6 p.m.

BACHELOR SUITE, OWN ENtrance, high Quadra, $90 month, includes utilities, suitable business gentleman, 383-3179.

CROWN AND ANCHOR MOTEL, 1660 Island Highway, 2-bedroom with fireplace, available Nov. 1. 478-3333.

NEW QUIET SUITES AND STUdio rooms, low weekly rates. The Intown Inn, Burnside at Douglas. 388-6667.

ESQUIMALT, 3½-ROOM APT., $140. Main furniture, cablevision, heat, water, available Oct. 21. 382-6848.

923 MCCLURE, ATTRACTIVE 1-bedroom apartment, utilities, $130. Adults. 382-2872.

$75. VIC WEST. 2 ROOM SUITE, on bus, ground level, suit older man. 592-2038.

LARGE FURNISHED APARTment, wall-to-wall, suitable for 1 or 2 ladies, bus at door. 592-3980.

3 ROOMS NEAR JUBILEE, SUIT 2, $140. 592-0415.

201 APARTMENTS TO RENT FURNISHED

ATTRACTIVE 1-BEDROOM suite, close in, $100. Mature business woman only, 384-6208.

WATCH THE SHIPS GO BY. Furnished room. Kitchen, shower, utilities. Men only, $90. 382-6370.

FURNISHED MOTEL UNITS, available by week or month. 388-6488 or 386-9501.

202 APARTMENT FURNITURE TO RENT

Three Rooms from
$30 per month
STANDARD FURNITURE
382-5111
Immediate Delivery

203 APARTMENTS WANTED

YOUNG CHRISTIAN CONVERT writer seeks furnished apartment up to $100. Prefer block with Christian landlord and or tenant. Phone David, 656-2038.

YOUNG QUIET COUPLE SEEK 1-bedroom accommodation. Prefer fireplace. Will pay up to $135. Nonsmokers. References. 592-7614.

GIRL, 24, WISHES TO SHARE 2-bedroom apartment or house with same. 384-0892 before 10 a.m. or after 7:30 p.m.

SMALL, INEXPENSIVE, KITCHenette, private bath. Call Colin, 385-2113, after 5.

1 OR 2-BEDROOM, FURNISHED or unfurnished apt. in older house, preferably with fireplace, 479-1164.

206 DUPLEXES TO RENT

DELUXE SIDE-BY-SIDE DUplex for rent, 3 bedrooms, 1½ bath, wall to wall carpet, full basement, carport and sundeck. 564 Heatherly Rd. Colwood. $185. Available Nov. 1, 1973, view by appointment only — Hugo Hucker Const. Ltd. 382-9212, 9:00 a.m.-4:00 p.m.

FAIRFIELD, 2 BEDROOM lower duplex, newly decorated. Range, fridge, heat, water included. Only quiet, reliable, older people considered. No pets or children. Oct. 21st. $150. 388-4941.

UPPER DUPLEX, COMPLETELY furnished, 1 bedroom, Rockland Avenue, $200 per month. No pets, no children, quiet tenants only, 382-6410 for appointment.

1026 EMPRESS AVE. 2 BEDroom upper duplex vacant. Fridge, stove, heat, supplied. Open Saturday and Sunday, 2-4 p.m. No pets. Rent $150 per month.

LARGE, NEWLY DECORATED 1-bedroom, living room, etc. Heat and water incuded. Close in. Available now. No pets or children. Rent $155. 384-5908 or 477-6320.

FAIRFIELD UPPER DUPLEX, 1-bedroom suite, quiet working couple only, prefer 30-55 years, sorry no children or pets. 385-8345.

ESQUIMALT, NOVEMBER 1ST. 2 bedroom suite, in 4 plex, fridge, stove, drapes, water, cablevision, and carport. $175. 384-1281.

RESPONSIBLE MARRIED COUple and family, 3-bedroom, $240 includes heat, avialable Nov. 1, 652-3673.

2 BEDROOM DUPLEX, SUPERIor St. Wood and coal furnace, small yard. $115. 477-6849.

NOVEMBER 1ST. LARGE MODern upper duplex newly decorated, $225 plus utilities, no pets. 592-9503.

2-BEDROOM. STOVE AND fridge. November 1st. 385-5638 after 12.

207 DUPLEXES WANTED TO RENT

RELIABLE RESPONSIBLE woman, 1 young child in day-care seeks warm clean suite, duplex or small house, unfurnished. Willing to maintain. Reasonable rent. 388-6134.

MARRIED COUPLE LOOKING for duplex with reasonable rent. Phone days 388-5014, eves. 382-9761

210 HOUSES TO RENT UNFURNISHED

Montreal Trust
PROPERTY
MANAGEMENT
1065 FORT 386-2111

1269 QUEENSBURY
CEDAR HILL
3-bedroom, 2-bathroom.
November 1 $275

BEACH DRIVE
Near marina, seafront luxury, 2 bedrooms, 2 full baths, large entertainment dining and living rooms with fireplaces. Heat and water included. $425.

CANADA TRUST
382-8111
Property Management
Department

EXCELLENT LOCATION
WATERVIEW
4 Bedrooms
Living with Fireplace
Dining Room
Spacious Kitchen
2½ Baths
Rent $350 mo.
Phone Jim Webber 382-7276
Town and Country Realty Ltd.

MILL BAY
This lovely one-bedroom cottage with hardtop driveway and carport available November 1st to responsible middle-aged single person or married couple who can furnish satisfactory bank and employment reference. Rent at $100 per month on annual lease.
MALAHAT REALTY LTD.
Box 40, Mill Bay, B.C.
743-5525

1039 LANDS END ROAD
$250 PER MONTH
3 BEDROOMS ON MAIN
Luxury accommodation for rent 3 bedrooms on main, 2 in full high cement basement, drapes, stove, fridge supplied. Landlord prefers lease — no pets. Call MARGARET BRIDGER 386-8321 or 592-4778. Homefinders, Wall and Redekop.

AVAILABLE DECEMBER 1. 3-bedroom home, 2 full baths, spacious living and dining area. Rec. room, appliances, carpets, some drapes, close in on quiet street. Reliable adults. No pets. $400 per month. References. Victoria Press, Box 160.

WATERFRONT LIVING AT ITS best. Landscaped 2-bedroom home, with 1200 sq. ft. of likeable living space, also garage and shed, lease available. Prefer semi or retired couple. For more information write T. Haraldson, Chrome Island, Bowser, B.C.

95 CADILLAC — NEAR WOOLCO. New modern stucco bungalow. 3 bedrooms, wall-wall carpet, electric stove, drapes, full basement, bar, rumpus room, patio. $215. November 1st. Accept 1 child. No pets. 384-3015, 385-6379 anytime.

N. SAANICH NEW HOME ON waterfront for rent, unfurnished, 3 bedrooms, 2 bathrooms, large living room, den workroom, sundeck. 1 or 2 year lease $325 per month. Available early '74. Victoria Press, Box 122.

PARLIAMENT BUILDING AREA. 2 bedrooms. Suitable for elderly active couple. Will have income from 3 furnished suites. Available immediately. Approximately $125. 385-2127.

EXECUTIVE TYPE 3-BEDROOM, 1½ baths, wall to wall carpeting, Mt. Douglas area. $300 per month. Nov. 1, 4150 Glendenning Rd. 477-3188.

SHANGRI-LA ESTATES
3 Bedrooms, $225
50% towards purchase
383-4568 or 388-5660
L and J Developments Ltd.

TUDOR HOUSE UNFURNISHED. Oak Bay. 3 bedrooms. Dining, living room, kitchen. November 1st. $245. 384-9409.

LODGE AVE., AVAILABLE NOV. 1, 2-bedroom home, fruit trees, place for garden, $200 month. 383-4302.

210 HOUSES TO RENT UNFURNISHED

WATERFRONT
3 Bedroom sparkling new town-house. De luxe stove, fridge, washer and dryer. Beautiful sea view. 2 bathrooms, powder room and family room. Cablevision and wall to wall throughout. Private warfage for your boat. Available now. No pets. Owner will lease. Rent $495.00 to reliable tenants.
Swinerton, Stewart Clark, Ltd.
1318 Blanshard 385-2481
Rental Agents

AVAILABLE IMMEDIATELY
4 BEDROOMS, 2½ BATHROOMS. A VERY NICE FAMILY RESIDENCE IN SOUTH OAK BAY, IDEAL FOR THE PROFESSIONAL PERSON. LEASE AVAILABLE. $350 CALL MR. CHARMAN AT 385-9765. CHARMAN PACIFIC REALTY LTD.

GORDON HEAD TOWNHOUSES
Blair and Larchwood
Perfect for family living, 2 and 3-bedroom units. Spacious living room and dining room. Wall-to-wall carpets, including all appliances, rumpus room, full basement, separate courtyard, beautiful playground. No dogs or cats. Within just 3 blocks of all schools. 477-5422
Phone between 4 p.m.-8 p.m.
Managed by Edgecombe Proper-Limited

MORNININGSIDE WEST LARCHWOOD AND LAVAL
We will have some 3-bedroom townhouses available. Featuring 2 and 3 bathrooms, full basements, automatic oil heat, 1,220 and 1,281 sq. ft., W-W carpeting, drapes, fridge, range, washer, dryer, fireplace. Rents from $275.
Byron Price and Associates Ltd.
385-2458

THIS OUTSTANDING TOWNhouse may be yours for 1 year lease. 3 Bedrooms, living room with fireplace, dining room, lovely kitchen, 1½ bathrooms, your own private sauna. Double garage, stove, fridge, washer and dryer, drapes and wall-to-wall carpeting. $300 per month. Quiet and delightful. Available Nov. 1st. Call 384-4827 evenings and weekends.

4-YEAR-OLD 3-BEDROOM HOME, full basement, Glanford area, $275 month. 385-6647.

211 HOUSES TO RENT FURNISHED

SMALL 2-BEDROOM HOME IN Brentwood. Partly furnished. Responsible adults only. Rent $170 monthly. Mrs. Webb, Res. 477-3095, Johnston and Company.

NEARLY NEW 2-BEDROOM bungalow completely furnished, suitalbe for middle-aged or elderly couple. All utilities included. Sorry no children or pets. 478-3011.

LOVELY WELL KEPT RANCH style 3 bedroom home on Langford Lake, nicely furnished, large trees, beautiful gardens, fireplace, quiet $225. 478-1628.

212 HOUSES WANTED TO RENT

SAANICH MUNICIPALITY EMployee and current apartment manager requires 2-bedroom house or cottage with fireplace and garden for family. Gardening my hobby. Up to $200 including utilities or $185 without. 382-6349.

URGENTLY NEEDED NEAR Blanshard School area by Nov. 1st. Would some kind renter trust a reliable woman and her 4 children who is desperately in need of a 2-3 bedroom suite, duplex or house. Up to $165. 383-5190.

MIDDLE-AGED COUPLE, 2 CHILdren, require 2-bedroom or larger home in Victoria area, December or sooner. Clean, non-drinker, no dogs. References. Write Victoria Press, Box 136.

IF YOU DON'T WANT TO SELL your home, we have reliable tenants waiting to rent. Phone Mr. Walls, Property Management, Boorman Investment Co. Ltd., 1111 Government St., 386-9212.

NEWSPAPER MAN DESPERately needs 1 or 2-bedroom home at reasonable rent, November 1. Excellent references phone 383-5822 days or 382-9761 evenings.

RESPONSIBLE YOUNG SHOP owners seek caretaking position on Salt Spring Island, willing to finish or repair home or rent. 537-5759, Ganges.

2 WORKING WOMEN WITH small child and dog, seek 2½ bedroom house by November 1, rent to $185. Please call 386-7877 or 384-4719.

QUIET YOUNG COUPLE REquires 2-bedroom unfurnished house. Immediately or Nov. 1st. Gardeners. Responsible. Reasonable rent. Call 385-3156 anytime.

YOUNG MARRIED COUPLE URgently needs 1-2 bedroom house. To $160. No children or pets. 385-6937, after 5 p.m.

URGENTLY REQUIRED UNFURnished house. Small family. Country or city. Good references. 388-7358, No. 43.

QUIET COUPLE WITH NEWborn baby desperately need a small 1 or 2-bedroom house immediately. Reasonable rent. 384-4841.

MIDDLE-AGED COUPLE WITHout kids and pets looking for a furnished house or mobile home to rent. 384-4156.

VERY RELIABLE MIDDLEaged couple desire furnished apartment or house for winter months. Phone 388-4302 Unit 36.

CHRISTIAN COUPLE REQUIRES 2-bedroom house, unfurnished, prefer in city. Needed by Nov. 1 to 15. 658-8851.

QUIET COUPLE WISH SMALL house or cottage in country setting. 658-8519.

COUPLE WITH 2 SMALL GIRLS would like house or duplex up to $175. Please phone 382-0326.

QUIET COUPLE, SMALL CHILD, need inexpensive country house, December 1. 383-7271.

RELIABLE COUPLE, 1 CHILD, wish close in 2-bedroom. November 1st. 479-4078.

215 HALLS, WAREHOUSES, STORES AND OFFICES TO RENT

Montreal Trust
PROPERTY MANAGEMENT
1065 FORT 386-2111

WAREHOUSE OR OFFICE
at 2610 Douglas Street across from Victoria Press. 3,000 sq. ft. in 1,000 sq. ft. units. New building. Heat, air conditioning and bathroom facilities in each unit. $280 per unit.

QUIET COUPLE UNIVERSITY graduates, back from world travel seeks quiet cottage to rent or caretake, prefer seaside under $100. Victoria Press, Box 106.

LARGE FAMILY WOULD LIKE to rent farmhouse or large older home near Victoria. Phone after 6, 382-0084.

OFFICE SPACE UP TO 1200 SQ. ft., near Mayfair, off street parking, 388-6688.

NEW OFFICE SPACE FOR rent, 700-2000 sq. ft. Good location. 382-9607, 388-4801.

PRIME LOCATION, STORE, parking, office, 2000 sq. ft. $500 month, 579 Gorge Road, 386-7586.

DOWNTOWN OFFICE, 567 SQ. ft., heat and electricity, $125. 386-3928, 477-2106.

SEVERAL WAREHOUSES FOR rent. Reasonable. 112-681-4395.

WAREHOUSE FOR RENT, 2,000 or 1,000 sq. ft. 477-3720, 382-2623.

215 HALLS, WAREHOUSES, STORES AND OFFICES TO RENT

Montreal Trust
PROPERTY MANAGEMENT
1065 FORT 386-2111

WAREHOUSE OR OFFICE
at 2610 Douglas Street across from Victoria Press. 3,000 sq. ft. in 1,000 sq. ft. units. New building. Heat, air conditioning and bathroom facilities in each unit. $280 per unit.

OFFICE SPACE
Three new offices side by side, 240 sq. ft. each, can have communicating doors. Heat, light, Parking. 845 Viewfield Road. $93.50 each.

BROWN BROS. on BLANSHARD
385-8771 (ANYTIME)
2618 QUADRA ST.
COMPLETE OFFICE
750 SQUARE FEET
$240 PER MONTH
TWO CAR PARKING
STREET FRONT LOCATION
UTILITIES INCL. EXCEPT HYDRO
TO VIEW CALL
JOHN ADDICOTT

OFFICE SPACE
NO RENT
'TIL '74!!
That's right — move now and enjoy rent-free occupancy until Jan. '74. Large and small areas available 600 sq. ft. to a few thousand. Near new bldg. and the rent is reasonable. For further details, please call Mr. Anderson, 382-2721.
TUDOR ESTATES
2030 DOUGLAS

NOW LEASING
RETAIL SPACE
FORT AND DAVIE ST.
BRAND NEW BUILDING
Situated across from the JUBILEE HOSPITAL in high traffic area, on site parking. Individual UNIT areas of 1,000 sq. ft. each. Completion by Oct. 30, 73. EXCLUSIVE LEASING AGENTS Victoria Realty Ltd., Don Munro, 386-3585, Res. 477-1705.

DOWNTOWN
BROUGHTON AT DOUGLAS
STORE—OFFICE—SHOWROOM
COMPLETELY RENOVATED
2800 SQ. FT.
ROYAL TRUST 388-4311

SHOP OR WAREHOUSE SPACE. Any size area up to 17,000 sq. ft. we will divide into smaller sections, $1.20 per sq. ft. per year. Discounts for large areas. Two entire floors of 7,000 sq. ft. available. Price negotiable. Electric freight elevator, indoor loading and unloading. 824 Johnson St. 384-9865.

NEW RETAIL
OFFICE CENTRE
Shelbourne-Feltham, now leasing remaining ground floor, 7000 sq. ft. Occupancy December 1, 1973. Contact Canada Trust, 382-8111 Property Management Ltd.

SINGLE OFFICES OR OFFICE area. We will finish to your specifications. Receptionist, telephone answering and storage area for merchandise, all available. 824 Johnson St. 384-9865.

SMALL DOWNTOWN OFFICE APproximately 450 sq. ft. air conditioned in modern building, opposite City Parkade, $160 per month, 383-4168.

FOR LEASE RETAIL STORE with or without stock and fixtures, in heart of Qualicum Beach village. Phone 752-6321, evenings 752-6505.

OFFICE AND WAREHOUSE space for rent, large or small. Available with telephone answering and secretary. 386-8301, 8:30-5:30, Mon. to Fri.

600 SQUARE FT. BRIGHT WALLS — up office suite on Fort Street. Heated. $135.00 per month. ROYAL TRUST CO. 388-4311

233 MORTGAGE LOANS AND INSURANCE

BROWN BROS. on BLANSHARD
385-8771 (ANYTIME)
MORTGAGE MONEY
Any Amount—Any Reason
Home or Business
Interviews
Evenings and Weekends
Call
JOHN ADDICOTT
BROWN BROS.
AGENCIES LTD.
"Since 1918"
1125 BLANSHARD ST.
385-8771 (anytime)

1st and 2nd
MORTGAGE LOANS
PRIVATE AND INSTITUTIONAL
UNLIMITED AMOUNTS
FOR
COMMERCIAL RESIDENTIAL
AND
CONDOMINIUMS
INTERIM FINANCING
BUILDING LOANS
MORTGAGES AND AGREEMENTS PURCHASED
IMMEDIATE DECISIONS
Competitive Interest Rates
P. R. Brown and Sons Ltd.
762 Fort St.
385-3435

A
VIDCO
MORTGAGE
MESSAGE
8% mortgages available for qualified borrowers. Call us for free advice.
VIDCO
386-1381

CANADA PERMANENT TRUST
Prompt
First Mortgages
at competitive rates.
Call W. Morson or N. Thomas
386-1361
CANADA PERMANENT TRUST
1125 Douglas Street

MORTGAGE MONEY
Private and Institutional Fund available for all types of mortgage financing. Buying a home or refinancing for investment or to pay off debts. Mortgages and agreements bought and sold. KAJ JACOBSEN 382-9191. CANADA PERMANENT TRUST REAL ESTATE DIVISION.

FIRST AND SECOND MORTGAGE FUNDS AVAILABLE AT COMPETITIVE RATES. UNLIMITED FUNDS, CONVENTIONAL AND PRIVATE QUICK DECISIONS. CALL MR. McKENZIE, 386-7521 (anytime). BOORMAN INVESTMENT CO. LTD., 1111 GOVERNMENT ST.

HAVE PRIVATE MONEY TO invest in first Mtgs. at favorable rates. Quick decisions. Mr. Sivertsen, City Brokerage, 386-3547.

233 MORTGAGE LOANS AND INSURANCE

WE SPECIALIZE IN FINANCING
LAND
DEVELOPMENT
OR
SHORT TERM
HOLDINGS
ANYWHERE
IN B.C.
1ST OR 2ND
MORTGAGE LOANS
ACREAGE—WATERFRONT
ALSO CASH VALUATIONS ON EXISTING MORTGAGES OR AGREEMENTS GIVEN WITHOUT OBLIGATION
COURTESY TO FELLOW BROKERS
CALL L. THOMAS SN.
PHONE COLLECT
OFFICE 384-7128
RESIDENCE 479-6382
Douglas Hawkes Ltd.
990 Blanshard St.
Victoria, B.C.

NO BONUS
Home Equity
Loans
Here is your opportunity to borrow the inexpensive way. You may borrow up to 90 per cent of your propery value whether your home is paid for or not. No amounts too small or too large. Interviews in the privacy of your own home.

EXAMPLES

Amount	Payments from
$2,000	$25.00
$5,000	$63.00
$10,000	$127.00
$15,000	$191.00

15 year ammort. 5 year term
FOR FAST, COURTEOUS SERVICE CALL ME TODAY. MONEY IMMEDIATELY AVAILABLE
W. A. (Bill) Hodgson
385-4528 385-2451
24-Hour Service
Byron Price and Associates Ltd.

UP TO $10,000
HOME OWNER'S LOAN
Immediate cash available for second mortgages. Borrow up to $10,000 on the equity in your home. No bonus. No prepayment penalties.
HOUSEHOLD REALTY
Corporation Limited
HOUSEHOLD FINANCE
CORPORATION OF Canada
Corporation of Canada
See your phone book for an HFC office near you

MORTGAGE MONEY
Private funds available for YOUR financing needs. Buying a home? Refinancing for investment? Mortgage for sale? Please call:
GORD G. COWAN 598-3321
Jack Mears'
Oak Bay Realty Ltd.

MERKIN RESOURCES LTD.
Mortgages anywhere on Vancouver Island, existing mortgages and agreements purchased. P.O. Box 231, Victoria; P.O. Box 3354, Courtenay.

CASH FOR YOUR MORTGAGE or agreement for sale. Quick decisions and highest prices paid. M. Braithwaite, Financial Survey Ltd., 384-9305, Res. 592-0638.

234 MORTGAGES FOR SALE

FIRST MORTGAGES

$5449 BUYS
$5577.21
Payable $75 month including 9¾% interest, 5-year-term.

$5497 BUYS $5655
Payable $75 month including 9¾% interest, 5-year term.

$5824 BUYS $5955
Payable $85. month including 9¾% interest, 5-year-term.

$6166 BUYS $6350
Payalbe $95. month including 9½% interest, 5-year-term.

$6815 BUYS
$7069.53
Payable $75. month including 9½% interest, 5½ year term.

For further information please call L. Thomas at Douglas Hawkes Ltd. 990 Blanshard St. phone 384-7128.
(Residence 479-6382)

st QUALITY last MORTGAGES

4,816	10¼%	Int. only
10,500	10¼%	Int. only
16,000,	10½%	$155 per mo.
17,213,	10½%	$170 per mo.
22,500,	10½%	$230 per mo.

Included in our grouping of available well-secured 1st mortgages are Oak Bay properties, properties insured against loss of capital, and short-term mortgages. We can invest any amounts of $3,000 or more in well-secured 1st mortgages. Call VINCENT HOLMES
PEMBERTON, HOLMES LTD.
384-8124

235 WANTED TO BORROW

FIRST MORTAGE FUNDS
Needed immediately. Excellent convenants, five year terms. For details and-or assistance please call:
GORD. G. COWAN 598-3321
Jack Mears'
Oak Bay Realty Ltd.

SECOND MORTGAGE $7,000 at 12% 5-YEAR TERM.
FIRST MORTGAGE $15,500 at 11% 5-YEAR TERM.
For details phone Mr. McKenzie, 386-7521
BOORMAN INVESTMENT CO., LTD.
1111 Government St.

WANTED: FIRST MORTGAGE of $31,900, 10½%, 5-year term on brand new 3-BR, full basement home in prime of Gordon Head. Selling price $41,900. Excellent young covenants — he is Navy and she is R.N. Call ROBERT YOUNG 477-8749 or 383-4124 anytime. Park Pacific Inbvestments Ltd.

FIRST MORTGAGE $15,500 AT 1% 5-YEAR TERM. FOR DEAILS PHONE MR. McKENZIE, 386-7521. BOORMAN INVESTMENT CO., LTD. 1111 GOVERNMENT ST.

$48,000 SECURED BY SECOND mortgage on downtown apartment-commercial building. 11 per cent rate, 5-year term, excellent security and covenant. Principals only. 386-6106 days, 592-9709 evenings.

FIRST MORTGAGE $30,000 AT 10¼, 5-year-term on revenue property. Excellent security. Private investors only. 383-4082.

240 BUSINESS OPPORTUNITIES

LAUNDROMAT
$48,900
Equipment, building and 2-bedroom residence. 18 washers, 6 large dryers, situated on busy corner. Good income with excellent potential. Try your trade or down payment. FREDDY STARKE 388-6231 or 479-3866. Island Pacific Realty.

240 BUSINESS OPPORTUNITIES

CORNER GROCERY
MOUNT TOLMIE AREA
Due to development of the area the volume is increasing every month. Premises include store area plus nice 4-bedroom family home. Good value at $59,500. plus approximately $5,000. in stock. Includes family home, store area and equipment. Financial statements available to genuine party. Financing available. For further detail phone
386-2111 477-2194
ED PROKOSCH
MONTREAL TRUST CO.

John Bishop Ltd.
750 FORT ST.
(BANK OF B.C. BLDG.)
384-0581 (24 HRS.)

VANCOUVER ISLAND
NEW SEAFRONT MOTEL
24 LUXURY UNITS—OWNERS 3-BEDROOM HOME—(new)—HOT WATER HEAT — TREMENDOUS EQUIPMENT—outstanding buy at only $300,000 which INCLUDES LARGE SEAFRONT LOT. Suitable for large restaurant plus EXTRA UNITS. To see photographs and full information. CALL:
JOHN BISHOP
384-0581 (24 hrs.)

POSSIBLE
HOTEL-
MOTEL SITE
IMPORTANT VIEW LOCATION. CLOSE-IN, EASY ACCESS TO MAIN THOROUGHFARE. OVER 3 ACRES. PHONE F. COLOMBIN, res. 385-3033 or OLYMPIC REALTY LTD., 385-5741

CAFE
URGENT SALE
REQUIRED
SO VENDOR IS OPEN TO OFFERS ON THIS THRIVING BUSINESS WHICH IS LOCATED IN DOWNTOWN VICTORIA. IDEAL FOR A MAN AND WIFE TEAM WITH HOURS FROM 7 TO 4:30, MON. TO FRI. SEATING FOR 29. ASKING PRICE OF $18,000 INC. ALL STOCK AND FIXTURES. FOR FURTHER DETAILS CALL HEATHER GAMMON 386-7737 OR 478-2607.
TUFFREY AND MILLS REALTY LTD.

SUBURBAN
GROCERY
WITH GAS PUMPS
Situated on 2 large commercial corner lots with plenty of room for expansion. Corner lot has gas pumps and the adjacent lot has grocery business at present has exceptionally good turnover and unlimited potential for future. All equipment is included, the stock can be purchased separately. Full Price $89,500. WILF DAVIES, 479-5868, or Island Pacific Realty, 388-6231.

SERVICE GARAGE
Trans. Canada Hyw.
Fast Developing Area
3 Bays and 3 Rents
$85,000
Please Phone:
JACK SWANSTON
388-4271 592-6338
J. H. Whittome & Co. Ltd.

$ $ $
Do you want to make money? A well-known retail sales and service business is showing.
20%
plus a nice income for a man and wife management team. If you have $50,000, then contact Vaughn Thompson for proof of income
M. P. TELLIER SECURITIES LTD.
386-7551 658-8541

Dry Cleaning Plant
A forced sale — through illness, this fully automated 2½ operator Duncan plant must be sold. Now working on a $2.75 base unit price and ample room for expansion. More details icc on $18,500. Good terms or cash offer. Phone PAT DOUGAN 743-2557. Homefinders Wall and Redekop, Duncan 746-4154.

GARAGE, AUTO ELECTRIC REPAIRS AND SALES AND SERVICE STN. Land, Bldg, all equipment, and stock at invoice can be taken over for $40,000 down. Asking price of $100,000 very realistic considering gross and potential. Easy financing available. MLS 5804. Further information? Phone JEAN LAMBERT 656-3426 or 386-2911, Homefinders, Wall and Redekop.

RADIO SHACK
Is expanding its operation throughout B.C. and offers an opportunity for men with sales and management ability to operate their own stores under a Joint Venture Programme. Become a partner in the world's largest retail electronics chain and enjoy security and success. For details write, Radio Shack District Office, P.O. Box 1027 Victoria.

MARINA
1 Acre waterfront property with 1700 sq. ft. 3-bedroom dwelling, store and office and 1.44 acre foreshore lease, dock and floats with 2 gas pumps and launching ramp. $140,000. Capital Regions Agencies Ltd., Box 2006, Sidney, B.C., 656-3951. C. C. McConnan, 656-3641.

BEAUTY SALON
$ $ $ $ $ $ $ $ $
Well established modern downtown location, $11,600. Is your eye on profit? Last year's net was $12,000+. Non-triflers call GLENN NICHOLLS, 388-6231, or Island Pacific Realty, 479-5971.

PHARMACY
In Campbell River, owner retired. Priced at $20,000 plus stock at cost. Bus. 112-287-8331, or even. 112-923-6230.

$245,000
Auto court, trailer park, established on 14 park-like waterfront acres. Year round 98% occupancy. Lots of room for expansion. This is a good one. $80,000 down will handle. Write or call Fred Marconi.
MARCONI REALTY 386-3941
302—620 View St. Victoria, B.C.

REST HOME
On approx. ¾-acre of land — 13 rooms, 3 baths, capacity of 15 guests, showing good returns, fully furnished, asking $89,000. Please call TED CHARTRES for further particulars — 479-1667 or 385-5508.
J. H. Whittome and Co. Ltd., Royal Oak Branch

CAFE
Want working hours 7 to 5:30 only 6 days a week and net approx. $10,000 per year, then call me on this opportunity. BEN PARENT of NEWSTEAD REALTY LTD.
382-8117 or 598-3641

DRY CLEANING
Busy area — good equipment including distillery for filtering, low rent, good lease.
388-4271 THE ZIEGLERS 592-1768
J. H. Whittome and Co. Ltd.

PROFITABLE INTERIOR DEcorating and Paint business. Ideal location in growing area. Full price $3900. Phone 642-3321, between 9 a.m.-6 p.m.

FOR SALE
Owner-operator trucks. Guaranteed annual work. K. W. Clifford, OK Trucking Co. Ltd., 760 Topaz, 386-3414.

BARBER SHOP
One chair barber shop in Duncan. Good equipment. Good location. Phone 746-6269 after 6 p.m. or write Bobs, 139 Kenneth St.

240 BUSINESS OPPORTUNITIES

JACK MEARS
OAK BAY REALTY LTD.
"The Professional People"
Coast to Coast
Real Estate Service
2194 OAK BAY 598-3321
201-727 JOHNSON 386-2291
3618 SHELBOURNE 598-3341

CHANCE OF A LIFETIME
2 SMALL BUSINESSES
GOOD LIVINGQUARTERS
This is a terrific potential for a small family or a retired couple. A grocery store that needs upgrading, and a takeout business that needs re-organizing. You only need to invest about $6,500. Potential earnings of about $13,000-$14,000. Wonderful living quarters with 3 bedrooms (could be 4). Trade in your house equity, lot, or mortgage, and we will show you a road to success. F. WILLS 598-3344.

THE FINEST SELECTION OF COMMERCIAL PROPERTIES ARE LISTED BY:
IRA FREEDMAN at
386-2291 or 592-0511
1 Victoria Commercial-Apartment Complex—Almost New — Priced at $410,000.
2 Sooke Marina-Motel Complex. Over Six Acres Waterfront. Excellent Potential.
3 Courtenay District Hotel. Good Revenue and Potential. Priced at $350,000.
4 Ladysmith Hotel. Considerable Renovating Done. Good Family Operation. Priced at $275,000.
5 Victoria Motel of over 30 Units. Less than two Years Old.
6 Qualicum Beach Motel. 15 Units. Fully Licenced Dining Room.
7 Victoria Apartment Complex. Total of 90 Suites. Priced at $1,240,000. Shows good Return.
"MY SELECTION IS ALMOST UNLIMITED

AQUARIUM
SUPPLIES PLUS
A thriving hobby Craft Business that is a real money maker. Shopping Centre location at a reasonable rent on lease. For full information and to view call
BILL ANDERSON
479-1667 479-6648
MLS 4457

BEAUTY SALON
An excellent location in a busy Shopping Centre. Presently operated alone by owner but could support at least 3 hair stylists. Spacious premises on lease. To inspect after hours call
BILL ANDERSON
479-1667 479-6648
MLS 5759
J. H. Whittome and Co. Ltd.
Royal Oak Branch

COMMERCIAL
BUILDING
700 BLOCK
FORT STREET
Lot size 30'x112' situated on one of the most desirable blocks for small business in Victoria, single storey building, take up front half of lot and consists of 2 stories. For more information phone
C. M. BUD FORBES
386-2111 652-2950
MONTREAL TRUST CO.

WANTED: ONE
BAKER
To operate and own a bakery in the Greater Victoria area. Asking $13,500.

FISH AND CHIPS
A good quality fish and chip operation in Langford area.
JACK COOKE
386-3231 477-4842
Block Bros. Realty

RESORT MOTEL—WATERFRONT
There are twelve units, six of which are deluxe, plus comfortable owners quarters. Over three acres of commercial zoned property, 270 feet of waterfront. Located on incomparable Salt Spring Island. The asking price of $166,000 is very realistic considering potential for expansion. For further information call Dave Taylor at City Trust, 477-9551.

BEAUTY SALON
FAIRFIELD
Consist four dryers, plus washer and rinser, inventory at listing salesman. Ideal for someone starting or expanding. Asking $4,500.
ROY ELDRIDKE
RUSS FITZSIMMONS
386-3231
Block Bros. Realty

USY BEAUTY PARLOR
EXCELLENT LOCATION—$11,500
Well-equipped beauty salon in busy shopping area. Good return for competent operator-manager. Call MARGARET BRIDGER or HELEN PHILLIPS 386-8321, 592-4778, or 386-9062. Homefinders, Wall and Redekop.

ADIES BOUTIQUE, SIDNEY
$9,500
Great opportunity for ambitious person to reach profitable goal. Situated in good location. 5-year lease. For further details please call MAY HAMILTON at 386-8321 or 656-4692. MLS No. 5118. Homefinders, Wall and Redekop.

RESTAURANTS
1—Good family business—reduced $1000 for quick sale — restaurant in shopping centre — long lease. New equipment. $20,500.
2—Marvellous business, good location, long lease, licensed, seats 60. $38,000.
388-4271 THE ZIEGLERS 592-1768
J. H. Whittome and Co. Ltd.

ZONED R3
5,400 sq. ft. at $3.50 per sq. ft. in a CENTRAL location with 103' road frontage. There are presently 2 older homes on this site. Possibility of further 22,000 sq. ft. adjacent. Contact
NORMA HILL or HAZEL CLARKE
386-2911
Homefinders, Wall and Redekop

TRAIL PARK CAMP GROUNDS
LOCATED CLOSE TO
VICTORIA CITY
On the Hi-Way. 12 acres of ideal camp land, plus owners home, office and equipment. An opportunity of your life. $235,000. KEN WRIGHT 598-2183 or CANADA PERMANENT TRUST 382-9191.

PET SHOP
Desirable business, one person can handle. Well located, 3 year lease, clean operation. Price includes stock and fixtures. MLS. 5520.
384-7474 Geoff Hodgson 383-0311
Shawnigan Realty Ltd.

RESORT-MARINA
An excellent business opportunity $200,000 dollars cash required. Must be seen to realize the potential. Call Glenn McGregor at 384-8001 or res. 477-3675. Royal Trust Company.

ANTIQUES, FURNITURE, AND used goods, selling business, complete with inventory $4,000 or offers, best location, in Sooke, 642-3533 after 12 p.m. or write G. Williams, 6596 Sooke Rd.

LAUNDROMAT
Near new equipment, 8 washers, 4 dryers, showing 16% net return and increasing. Long lease, good investment and supplementary income. Victoria Press, Box 96.

PARTLY FURNISHED 2-BEDroom suite above 1,000 sq. ft. storage or shop area. Large fenced yard, blacktop to 2-car parking. 383-6827. $300 per month.

WORK FOR YOURSELF Routes, good will, etc. for drycleaning delivery service. $950. Van extra. 384-0126.

18 VENDING MACHINES, WILL handle all bulk candy, nuts, bubble gum and prizes. 748-9477 Duncan.

TRANSPORTATION COMPANY FOR SALE 112-749-3481.

240 BUSINESS OPPORTUNITIES

$425,000
Modern 27-unit motel. Kitchens and colour TVs insure good commercial and winter trade. Always busy. Enough extra land to double the existing operation. Terms are fully negotiable. Contact:
JOHN B. SHAVER
Investors Syndicate Realty
620 Broughton St. Victoria, B.C.
Phone 386-7721 (Code 604)

BETTER THAN
10 PER CENT
RETURN
30 Suites — located in Duncan. 150% parking, electric heat, elevator, fully tenanted and showing an excellent return. Asking $435,000 with good 9½% 1st Mortgage. Vendor would consider trades. For further information call DON OAKES, 478-4334 or OLYMPIC REALTY LTD., 385-5741.

IDEAL SITUATION FOR MARried couple. Good business that can be easily doubled, needs more stock. Stuccoed store building with separate dwelling on corner lot in good residential area in Port Alberni. Will take as low as $5000 down to qualified buyer. Asking $35,000 plus $3000 stock. 658-5479.

241 BUSINESS OPPORTUNITIES WANTED

BANK
MANAGER
Bank manager desires to buy, manage or manage with option to buy, a smaller business. If illness or other unusual circumstance is your reason for selling, this could be your answer. Enclose current statement. No agents please. Reply Victoria Press Box 114.

PROFITABLE, EASY TO operate business, up to $10,000. Franchise. Wholesale. Distributor. Agency. Service type, etc. Anything considered if good returns. Victoria Press, Box 153.

WANTED VICTORIA TO DUNCAN area, motel with acreage or mobile home park. Victoria Press, Box 129.

244 REVENUE PROPERTY

Rooming
House
Fairfield
$39,900
With a self-contained 1-bedroom suite plus 5 light housekeeping rooms the revenue from this newly converted unit is fantastic! The license was issued just two years ago conforming with all of the very stringent city requirements. All rooms have their own sink, fridge, stove and are fully furnished. Everything is included in this low, low price so invest in your future now! Approx. $8,000 will handle. Act now!
John E.
Thomson
386-3494
(24 hrs.)
Western
Homes Ltd.

HENRY
BITTERMAN
LTD.
2700 Government 386-2971
SAVE . . . $ $ $ . . . HUNDREDS
Our Commission—only 4%
4% 4% 4% 4% 4% 4% 4% 4%

FAIRFIELD
4 SUITES
Each with bath — neat. Good condition — rented. One block to park. $42,000.

FERNWOOD
DUPLEX
Good up and down — rented. Stucco, older building. $30,000.

GORDON HEAD
3 BR EACH
Exclusive Duplex — Large — Beautiful — Liveable — Clean. Financing available — Also Strata Titles — $75,000.

BLAIR SCOTT
386-2971 478-5912

OWNER SAYS
"SELL"
Yes, the owner of this fine fully equipped Rest Home, licensed for 12, wishes to sell this fine home that is located in the heart of the ROCKLAND area. The home is on two lots and has been well maintained throughout. If you have been considering a REST HOME, A GUEST HOME, OR A LARGE GRACIOUS RESIDENCE IN A FINE AREA, then be sure and see this. Listed at just $87,500, and was appraised in 1972 in excess of $110,000. Terms are excellent. Trade your home in this great revenue producer. For further information call
384-8126 J. F. COLWELL 592-9828
PEMBERTON, HOLMES LTD.

DUPLEX
ESQUIMALT
Zoned for Condominium or Apartment. Good rental area. 2 bedrooms front, 1 bedroom back. Lot 51x117. $33,600. Offers accepted. Call:
JOHN HOLMS of
JACK MEARS
OAK BAY REALTY LTD.
386-2291 or 652-2522

STRATEGIC LOT
Large duplex, with 2-bedroom suites up and down on 80'x103' corner lot. Situated in an apartment area, near Jubilee. Has good potential. MLS No. 5123. JOHN A. STEWART-WILLIAMS. 598-3344. 24 hrs.

JACK MEARS' OAK BAY
REALTY LTD.
3618 SHELBOURNE

DELUXE APT.
32 SUITES
No vacancies. Excellent location. Top quality w-w. Elevator and parking. Laundry room and storage. Oil fired hot water. 9¼% 1st mtge. $270,000. Leighton Noble, 386-2955 or 658-8968.
Mayfair Realty

REST HOME
ROCKLAND AREA
Lge. Tudor home in this desirable area offers owners accommodation plus income from 15 licensed guests. This property is in excellent condition and realistically priced at $90,000. For further detail please call HERB McDANNOLD 658-8844 or CANADA PERMANENT TRUST 382-9191.

REST HOME
JAMES BAY
Lge. well built home in central location licensed for 12 guests. This property in spotlessly clean and a well run operation with high occupancy rate. Priced at $60,000—for detail please call HERB McDANNOLD 658-8844 or CANADA PERMANENT TRUST 382-9191. (MLS 3892).

REST HOME
Licensed for nine guests with separate 4-room, modern suite for owner who wants to retire. Reduced to a firm price of $37,500. Extra 60x132' lot available both for only $49,000. ML 4027. Call Harold Ware of Gardner Realty Ltd. 385-7721 or 598-4358 (Res.).

244 REVENUE PROPERTY

John Bishop Ltd.
750 FORT ST.
(BANK OF B.C. BLDG.)
384-0581 (24 HRS.)

APARTMENTS
AT BELOW
REPLACEMENT
COST
36 Stes Part seaview, one block to waterfront. 11-2 bedroom, 17-1 bedroom. 8 bachelors. Asking $13,000 Ste.
25 Stes Parksville — under construction, soon finished. 2-3 bedroom, 15-2 bedroom, 5-1 bedroom. 3 bachelors. $375,000 (excellent rentals showing good profit).
26 Stes ESQUIMALT — NEAR NADEN — 12-2 bedroom, 13-1 bedroom. 1 bachelor. $300,000.
25 Stes FORT ST. AREA — 4-2 bedroom, 4 bachelor, 17-1 bedroom. TREMENDOUS BUY at $300,000, NETS 10% after Mtge.
20 Stes CENTRAL HIGH AREA — 19-1 bedroom, 1 bachelor. GOOD VALUE at only $265,000.
20 Stes UPPER YATES — 12-1 bedroom, 4-2 bedroom, 4 bachelor. Attractive, fine condition, only $250,000.
18 Stes Waterfront, 3-3 Bedroom, 7-2 bedroom, 8-1 bedroom. IDEAL CONDOMINIUM CONVERSION. Only $240,000.
16 Stes Near Cook. 14-1 bedroom, 1 bachelor, nice condition. Steady rentals, good returns. $200,000.
LISTINGS WANTED OF 4 to 12 STES. I HAVE A NUMBER OF CASHBUYERS WAITING FOR THESE. ALSO RQUIRE TWO APARTMENTS OVER 45 STES. TO GET RESULTS AND PROFESSIONAL TREATMENT, CALL:
John Bishop, B.Sc.
Revenue and
Commercial Realtor
384-0581 (24 Hrs.) RES. 656-2308

APARTMENTS
20 Suites—newer block, close to downtown.
43 Suites — 3 year old, well designed block, close to the park.
44 Suites — Five years old near government offices. Excellent 8 Per Cent financing. For particulars on these and many other apartment properties, call for appointment at your convenience. Almer Olson at the Royal Trust Company 384-8001.

DUPLEX
$39,900
High Gorge Area COMPLETELY REBUILT and conforms to latest building requirements, i.e. each suite is completely separated with firewall inbetween. New chimney, roof, fireplace, kitchens, bathrooms, bedrooms, wiring, plumbing etc., etc. WW in all rooms. Main suite with FHC Bsmt. 3 Bdrms. 1230 sq. ft. on main floor. Top suite, 1 Bedrm. Large kitchen, LR, balcony. This top quality duplex will sell fast so call now.
HUGH YEREX
385-2471 479-8169
JOHNSTON and CO. LTD.

DE LUXE SIDE-BY-SIDE
Located in the prime area of Gordon Head and University, (3½ years old) 3 bedrooms each side, 1½ bathrooms, nice living room, large bright kitchens, dandy storage area. Excellent property, priced at $48,900. Exclusive with
DEL BECKNER
386-2111 477-4994
MONTREAL TRUST CO.

6-SUITE APARTMENT
$80,000
Modern stucco building in prime rental area.
3 1-bedroom suites
3 bachelor suites
No drive-bys. Details by appointment.
Call ALMER OLSON, 348-8001
The Royal Trust Co.

DUPLEX
Located on a quiet dead-end street close to the water this duplex offers 2 bedrooms, good kitchen. Living room. 3-pce. bath in each unit. This up and down duplex has separate furnaces, hot water heaters and meters. The good sized lot makes this property an excellent investment either for revenue or potential future appreciation. Full price $32,000.
JOHN BUNYAN
Bus 388-4271 Res. 477-4513
J. H. Whittome and Co. Ltd.

CITY TRIPLEX
537 BURNSIDE
EAST
Just listed. This solid older building is in perfect condition. Included in the price are three stoves, three fridges and automatic washer. Off street parking at rear. Close to town and all amenities. Shows good return at asking price of $39,500. Good financing. To view, call Leo Pigert or Evan Williams at 386-7721. Investors Syndicate Realty Limited.

NOT "JUST A
DUPLEX"
But a 6-month-old real home with income where you will have privacy, convenience and comfort. Each side of this side-by-side rarity has large living room, equipped kitchen and laundry rooms, 3 bedrooms, 1½ bathrooms, wall-to-wall shag throughout and full draperies. Easy financing is available now, as the vendor promises to carry a generous second mortgage. Hurry for this one. $60,900. GLENN NICHOLLS, 388-6231, Island Pacific Realty 479-5971.

EIGHT RENTALS
CHOICE PIECE OF
REAL ESTATE
Yes, over 10,900 sq. ft. of land on Quadra Street. Lot size is 65'x168' There are 7 furnished rentals plus a 2 bedroom suite for the caretaker or owner. MLS 5552. Drive by 3579 Quadra Street and then phone:
RICK KINNIS
388-4271 477-9394
J. H. Whittome and Co. Ltd.

4 SUITES
All self-contained with own bathrooms, fridge and stove and 1 bedroom. Located near all facilities. $37,500. Doug Bowen, 385-2481.
Swinerton, Stewart Clark, Ltd.
1318 Blanshard

20 SUITES
Fort Street Area
Excellent location and not quite one year old. This building has quality w-w carpeting, balconies, elevator, 19—1 bdrms and one bachelor suite. Priced at $265,000. Exclusive with
388-4271 RICK KINNIS 477-9394
J. H. Whittome and Co. Ltd.

DUPLEX
Only $24,500. 3 bedrm. and 2 bdrm. This has to be a bargain in today's market. It has separate entrances, water heaters and furnaces. Located in a pleasant area of Esquimalt near Lampson. MLS.
ROY ANDERSON
385-3435 477-5057
P. R. Brown and Sons Ltd.
762 Fort Street

EXECUTIVE DUPLEX
WITH PENTHOUSE
Many good features, 9 B.R., 7 bathrooms, 5 fireplaces. A must to see at $126,000. Call LARRY QUAGLIOTTI, 388-6231 or Island Pacific Realty. 479-6609.

244 REVENUE PROPERTY

EXCELLENT CITY
MOTEL
Top revenue producing, nets over $56,000 per year. First time offered for sale for details on this excellent investment call RON BLACK, BILL JENSEN or BERT COLES.
384-8001 The Royal Trust Co.

APARTMENTS 21 SUITES
7—2 BR.
13—1 BR
1 Bachelor
Elevator
$283,500.00

24 SUITES
20—1 BR
1—2 Br
1—Bachelor
Elevator
$312,000.00

31 SUITES
18—1 BR
4—2 BR
3—1 BR and Den
6—Bachelor
1—Office
Elevator
$435,000.00

35 SUITES
35—1 Bedrooms
$430,000.00
For more particulars on any of the above apartments please call 384-8001 RON BLACK, BERT COLES, or BILL JENSEN. The Royal Trust Co.

CITY OF VICTORIA
ALMOST BRAND NEW
52 SUITES
Close to Jubilee Hospital and with a private footpath to the City's largest Safeway Plaza. 45 residential suites all rented plus 7 fine ground floor professional offices. Full price $850,000 with $236,500 cash to 1st mortgage at 9% p.a. 20 year term on 25 year amortization. Particulars of forecast revenues etc. from
HAROLD GROOS F.R.I.
Roberts Investments Ltd.
702-1175 Douglas St. 388-6691

SXS DUPLEX
$35,900
2 or 3 no basement units with lot of 84x120 average. Esquimalt area. Live in one side — collect money from the other. Call today, CURT SHUBROOK, 386-8321 or 382-6961 anytime. Homefinders, Wall and Redekop.

ACROSS BORDER, DUPLEX, view, 7½% interest rate. By owner. 385-6247.

245 REVENUE PROPERTIES WANTED

WANTED
1—THREE TO SIX SUITE RENTAL PROPERTY WANTED IMMEDIATELY FOR CASH CLIENT.
2—20-30 SUITE NEWER APARTMENT BLOCK FOR CLIENT FROM EDMONTON ARRIVING IN OCTOBER. UP TO $140,000 DOWN PAYMENT.
3—COMMERCIAL RENTAL PROPERTY IN ANY GOOD LOCATION UP TO $350,000.
4—MOTEL 25 TO 40 UNITS — VICTORIA OR UP-ISLAND — PRICE TO $500,000.
FOR CONFIDENTIAL DISCUSSION WITHOUT OBLIGATION PLEASE CALL JIM ALLAN, 386-2955, MAYFAIR REALTY.

TRAILER PARK
SOOKE
Ideal opportunity for someone looking for future potential. Heavy demand area makes this a good investment. 2 Acres cleared and has 10-unit capability but approved for 16 units. Additional 4½ acres for possible expansion. Call listing agent for details.
386-3231 JOHN A. JOHN 477-8096
BLOCK BROS. REALTY

PLEASE
WANTED, DUPLEX
Side-by-side or up-and-down or even an in-law suite would be suitable. We must purchase this week. Charman Pacific Realty Ltd. Call Len LeDoux at 385-9765 or 382-9852.

WANTED
Apartment block 25 to 30 suites. Prefer Fairfield area. Call Harold Ware, Gardner Realty Ltd., 385-7721 or Res. 598-4358.

247 COMMERCIAL OR INDUSTRIAL PROPERTIES

20,000 Sq. Ft.
$45,000
Zoned C1 with 1,000 sq. ft. building on one lot and one lot vacant. Favorable indications to C-2 zoning. Situated on busy thoroughfare with 170' frontage. Choice property for present or future development Contact Cliff Salmond at 385-7721 or 477-3626, Gardner Realty Ltd.

GEN. COMMERCIAL
17,000 sq. ft. corner site. Busy intersection in rapidly developing area. Some permitted uses are retail outlets, offices, banks and professional, service stations, and repair garages, indoor theatre, private clubs, auction rooms, printers and publishers, animal hospitals in enclosed buildings. Existing retail outlet of 3,000 sq. ft. in good condition. Excellent terms. MLS 5067.
SHIRLEY WILDE
388-4271 478-2459
J. H. Whittome and Co. Ltd.

ELLICE STREET
ZONED M-2
Light industrial, motel, etc. zoning on 3 adjoining lots with good rentable houses. Land total 21,420 sq. ft. Offers revenue, holding or development possibilities. Asking $103,000.
For detail please contact HERB McDANNOLD 658-8844 or CANADA PERMANENT TRUST 382-9191 (MLS 5293-5).

1308 GLADSTONE
ZONED C-1
Commercial bldg. on limited commercial zoning offers possibilities for retail outlet or business operation with opportunity for later expansion plus holding protection. Priced at $22,000. For detail please call HERB McDANNOLD 658-8844 or CANADA PERMANENT TRUST 382-9191 (MLS 5671).

COMMERCIAL ZONED
BRENTWOOD BAY
½-acre cleared and level, on sewer and water lines. Within main shopping area. Price $45,000. MLS 5798.
385-3435 AL VICKERS 384-6004
P. R. BROWN AND SONS LIMITED, 762 Fort St., Victoria, B.C.

INDUSTRIAL LAND
Approx 40,000 sq. ft. of industrial land, zoned "M" 3. Will lease or build and lease to suit tenant. Humphrey Golby 592-6730 or J. A. Henderson Realty Ltd. 385-9741.

FOR SALE BY OWNER, APprox. 3700 sq. ft. warehouse, 776 Fairview, Esquimalt. To view please telephone 478-3225.

250 HOUSES FOR SALE

BY OWNER—HIGH QUADRA area. Ranch style 3 bedroom home, approx. 1700 sq. ft., 2-4 piece bathrooms, modern kitchen with wall oven, and counter range, approx. ½ acre, fully landscaped with many fruit trees, no basement, many extras including hand carved door, tool shed and garage and all for only $37,900. 479-4296.

250 HOUSES FOR SALE

BLOCK BROS.
1800 Blanshard
3636 Shelbourne
1949 Sooke Road

NEXT SUMMER
This lovely swimming pool will make your whole family happy, so think ahead and take advantage of this offering NOW. 3 BR home with 4 levels, 3 levels fully developed. Back yard privacy with unbelievably beautiful landscaping and poolside patios. You could not replace this for the price $52,500. Best Colwood location.
Paul Hanson
478-5446 478-5561

CHRISTMAS
Would be a lovely time in this new home with the family around to admire. Under construction now, still time to choose colours and floor coverings. The design is unusual and fascinating. 3 levels fully developed. Lovely treed setting in Brentwood. 3 BR, 3 sets of plumbing. Separate DR. A real executive family home.
Paul Hanson
478-5446 478-5561

LISTEN TO THE
SILENCE
On this 2 acre place in Happy Valley. Property consists of 3 BR mobile home with extra living area built-on. Private well and septic tank. Room to build your dream home on high site or road level. Present living accommodation is spacious and comfortable. Fully furnished. Have your private park. Enjoy the privacy and seclusion.
Paul Hanson
478-5561 478-5446

HOLD IT MISTER!
If you are looking for a cozy, inexpensive pad. How about this appealing full-basement home, tastefully renovated inside with large kitchen-family room area, beautiful fireplace, and wall-to-wall carpet throughout. One bedroom on the main floor and one down. Furnace, hot water tank, roof, wiring and plumbing all approx. 1 yr. old. Excellent starter or retirement. Good commercial potential. Phone Cliff Ball at 592-1764 — 477-1841.

FAMILY HOME
— LARGE YARD
3-bedroom, older family home with a large yard for your garden and family. Well kept, on bus line, close to town. Asking $30,900. To view call Mrs. Anna Lloyd 478-4105 — 477-1841.

COMPLETE
HAPPINESS
Can be yours in this home with a view from your LR, family room and kitchen. Lovely wooded lot with a garage plus a double carport. This 2-bdrm. plus 1 in the bsmt. can be yours for $41,900. Marg Emmerson and Louise Wiltermuth 658-8386 — 477-6307 or Block Bros. Realty 477-1841.

FOR THE FAMILY
L shaped living-dining room, cabinet electric kitchen, and 3 BRs make up this home for only $18,100. See this 2 yr old condominium, you'll never find a house in this condition and offering so much. For viewing phone
DOROTHEA ZERKEE
386-3231 385-7297

LOOKING FOR
LOVELY
VIEW HOUSE
Here is a nice one. 1345 sq. ft. all windows from LR dining room, kitchen overlooking pastoral view. Ensuite master—large lot, fenced — stone post with lamp light. Large iron railing sundeck! Asking $42,900. REAL VALUE Call for an appointment to inspect immediately. We will take your house in trade.
OLIVE L. MARTIN
386-3231 592-9523

NEW
CONSTRUCTION
LANGFORD—3 BR, full high bsmt — FP — Mstr ensuite, wall to walls — carport and sundeck. Nearly completed at $36,900.
ESQUIMALT LAGOON—3 BR—master ensuite, FP in LR, DR, large kitchen, full bsmt at $40,000.
VICTORIA—Vacant lot will build to suit.
386-3231 JOHN A. JOHN 477-8096

FOR SALE
Royal Trust
"THE SIGN THAT SELLS"
3400 DOUGLAS ST.
384-8001

REDUCED IN PRICE!
MUST BE SOLD!
Now only $41,000
For this immaculate 3-bedroom (could be 4) home on extra large landscaped fenced lot on quiet cul-de-sac in Thetis Heights area. Carpeted sunken living room, separate dining room, kitchen with eating area. Fully developed basement. A dream inside and out. Call JEANNIE DEWHURST 384-8001 or 477-6040 or your favorite realtor. MLS 5570.

THE GOOD THINGS IN LIFE
—Spectacular seaview
—Beautifully treed prestige area
Plus a custom built home snugly set amongst other high quality homes. 2,000 sq. ft. of main floor living space with 3 bedrooms, 2 full bathrooms, living room with floor to ceiling rock fireplace, dining room, kitchen and family room. Plus full basement that lends itself to bedrooms, rec room, sauna or your hearts desire. Lot suitable for pool also. Priced at $79,500. Call JEANNIE DEWHURST, 384-8001 or 477-6040. MLS 4814.

CITY LOCATION TREES
BRAND NEW
$47,950
This brand new home features lovely living room with wall-to-wall carpeting. Large dining room with French doors to sundeck. Kitchen with walnut custom cupboards and eating area. 3 excellent sized bedrooms, good bath and ½ bath off master bedroom. Full basement with lots of room for development. Sliding doors to patio. Completion date November 1. Be first to see this with PETER TER VEER 384-8001.

3 BRAND NEW
Homes on a quiet street, 3 min. from McKenzie School on Raymond, just north of Kenneth, 3 bedrooms, Master ensuite, 2nd fireplace in roughed-in Rec. room, drive-in garage, choice of Broadloom, etc. $35,300—$36,900, with 10% mortgage. Be home for Christmas. Charman Pacific Realty Ltd.
ALF PORCHER
385-9765 384-5823

PRICES TOO HIGH
NOT THIS ONE!
EXCELLENT BUY — TOP CONSTRUCTION — UNIVERSITY AREA — 7 years old; 3 bedrooms, full basement home with lge. LR and FP, lge. DR, sliding glass door to sundeck, lge family kitchen with dining area. EXCELLENT FUNCTIONAL DESIGN. Two nicely finished rec rooms with FP, plus RI 3-pce. bath, laundry area, Oil-O-matic heat. Many extras not mentioned. Call Ken Jensen at JENSEN AND LUND REALTY, 388-6407, 592-9079.

250 HOUSES FOR SALE

JACK MEARS
OAK BAY REALTY LTD.

"The Professional People"

Coast to Coast
Real Estate Service

2194 OAK BAY 598-3321
201-727 JOHNSON 386-2291
3618 SHELBOURNE 598-3344

GRACIOUS OAK BAY
JUST OFF BEACH DRIVE
Sunny 4-bedroom family home complete with den and full basement. Beautiful seaview. French doors open to large 20-foot sundeck and over 3,000 sq. ft. of living area. $69,800. Please call JO ANNE HOPPE at 598-3321 or 477-6441 or CONNIE O'REGAN at 598-3344 or 477-4231.

LARGE LOT
SPACIOUS HOUSE
GOOD AREA
EXCELLENT CONDITION
ALL FOR ONLY $32,900
Arrange for viewing of this immaculate 2 (or 3) bedroom home situated on a quiet street. Large separate garage has plenty of room for work area. Storage galore in low clean basement. This is an exceptionally well kept home. MLS 5780. Call: KEN PORTER at 386-2291 anytime.

A BARGAIN AT
$16,900
Situated on an easy-care lot close to all amenities. This comfortable 1-bedroom home has excellent potential as a starter or rental. For full details call: P. CHARLESWORTH at 386-2291 or 598-4286 anytime.

NEAR THE SEA
$42,900
Good taste and tender loving care combine to make this beautifully renovated older home, just steps from the sea, on a short quiet street not far from town, a pleasure to show. Carpeted throughout, the 3 bedrooms are extra large as are the living and dining rooms, both of which have charming fireplaces. The utility room is directly off the huge kitchen which has oodles of cupboards and a lovely built-in buffet. Call me now for further information on this beautiful new listing: BARBARA BOLLI at 386-2291.

ROCKLAND
$106,000
Exceptionally well built older home on approx. 1.4 acres. House built to present owner's specifications consists of 1475 sq. ft. and includes living room with fireplace, dining room, large kitchen with eating area, spacious master bedroom, den with fireplace or second bedroom. Grounds are beautifully landscaped and can be subdivided. This is in the most desirable part of Rockland on southern slope offering views of straits and mountains. Call: BILL RICHARDS at 386-2291 anytime.

CIRCLE THIS ONE
And hurry to the phone because this one is REALLY NICE—Attractive living room and fireplace — Dining room with glass doors to larger sundeck — Roomy kitchen with eating area — Three fine bedrooms with hardwood floors and ample closet space — F.H.C. basement, R.I. Rec Room — Paved driveway and carport — Nicely landscaped and appealing design — Immaculate and tastefully decorated — 4 years old — split level — is handy to schools and amenities — A home you'll be proud of — Asking $39,500. MLS 5709 — Phone: PHYLLIS CAMPBELL at 386-2291 anytime.

IT'S THE ONLY WAY TO FLY!
Let the rental from the 2-bedroom upper duplex help you gain equity in this sound, clean property, while you live comfortably in the ground floor suite. For the additional space you may require there is a full basement that could be developed. Fenced yard — well treed — quiet street — All for $33,900. MLS 5777. Call: EDNA VLIET at 386-2291 anytime.

UNIVERSITY AREA
This nice 4-year-old home has a living room with a fireplace, dining room, 3 bedrooms, den, 2 baths, ½ basement, and hardwood floors. Close to all school levels, shopping and rec. centre. Asking $38,500. MLS No. 5667. AINA MELDERIS 598-3344 or 382-6543.

LOOKING FOR A NEW HOME??
Already surrounded by beautiful new homes, this house is completed and ready for occupancy. It is located in Cadboro Bay, and High Gordon Head. A quality built home for the young executive, it has wall-to-wall broadloom, ensuite plumbing, full basement, double carport and situated on a quiet cul-de-sac. Priced from $49,400. For appointment to view, call BOB JOHNSON—598-3344—or WALLY MICHAELS. 24 hour service.

QUADRA-TOLMIE $1,500 DOWN
LOT 52'x208'
RETIREMENT OR STARTER
This is a cute little house on a level lot, with many fruit trees. It is on a quiet street right near bus line, shops, and school. It could easily be added onto. Presently, has living room, kitchen, bathroom, bedroom, and utility room on main floor, with sleeping area in gable. It can be handled with only $1,500 down, if you qualify for CMHC mortgage. F. WILLS 598-3344.

CHARMING 3-BEDROOM HOME
Located on a quiet street near the Uplands. It has a family room, and recreation room. It is beautifully landscaped and has an easy care lot. MLS No. 5619. JOHN A. STEWART-WILLIAMS. 382-0242 or 598-3344.

ASKE

Homes and Construction Ltd.

THREE NEW FAMILY HOMES.

OPEN HOUSE

Sunday 2 to 4 p.m.

Three houses remaining for your inspection on Trafalgar Crescent and Baltic Place. (off Kenneth Street, East from Glanford Avenue). Each house offers:-

3 BEDROOMS.
LANDSCAPING.
WALL TO WALL.
FULL GUARANTEE.
NO THROUGH STREET.
9¼% FINANCING.

Close to schools and adequately supplied with open space and playground facilities.

PRICED FROM $34,500.00
PLEASE CALL 656-1162
or 386-2722

ASKE

Homes and Construction Ltd.

OPEN HOUSE
Sat. and Sun. 2-4
$32,900. Brand new 2-3 bedrooms. Basement. Low down payment 1086 Shaw Avenue, off Florence Lake Road. Turn right off Island Highway at Brock.

BY OWNER, 3-BEDROOM HOME, over 1200 sq. ft., on large lot, wall-to-wall carpet, lots of extras. Low taxes. 640 Strandlund off Mill stream. $33,000. 478-1440.

250 HOUSES FOR SALE

P.R.B

P. R. BROWN
AND SONS LTD.

Uplands Waterfront

This immaculate custom built home of almost 4000 sq. ft. is situated right on the beach overlooking heavenly sea and mountain views and boating activities, with rugged seawall and a few steps to the shore.
The house is exceptionally well built, enhanced by a heavy shake roof, and expensively finished interiorally with plank oak floors and satinly wood panelling. There are four bedrooms, large separate dining room, lovely den with fireplace and a large beautifully designed kitchen with black walnut cupboards.
THIS IS VERY REALISTICALLY PRICED AT $165,000 — WELL BELOW REPLACEMENT COSTS. — REMEMBER, IT'S A DELUXE HOME ON PRIME WATERFRONT. For details and appointment to view—
MRS. BAXTER
385-3455 Anytime

—P.R.B.—

Views!
Seclusion!

High among the oaks on Gonzales Hill with panoramic sea view crowned by Mt. Baker, this 4-bedroom home is delightfully different in design offering a very livable family home of 2,700 sq. ft. in immaculate condition — a home which offers privacy for adults and teenagers — patios for outdoor living — lots of space, yet minimal gardening. Do see this for yourself! Exclusively listed at $86,300.
MRS. BAXTER
386-3435 ANYTIME

—P.R.B.—

LUXURY HOME
Superbly built home for the discriminating buyer — over 1900 sq. ft. of bungalow, only minutes from town. Richly carpeted from the wide entrance hall to the 19x15 living room, 12x12 dining room and 3 bedrooms, with the master ensuite. Superlative family room with brick fireplace adjoins the modern kitchen. Many extra and unique features complete this attractive home. Price $59,800.
385-3435 477-4452
J. P. H. EVANS

—P.R.B.—

COLWOOD SXS DUPLEX
Side x side, twin bedrooms each side, full basement with space for rec. room. Rough plumbed for extra bathroom. Attached carports, separate driveways. Easy care lot. Only 2½ years old in very good area. Fully rented at $175. each side. Asking only $46,900.
385-3435 CASEY LEUVEN 479-6661

— P.R.B. —

IMMACULATE
4 bdrm, 2 bathroom home in University area. $42,900. Stucco exterior with shake roof. Built in 1964 but in "like new" condition. Some 6¼% financing with payments of $142 including taxes. MLS 5728.
ROY ANDERSON
385-3435 477-5057

—P.R.B.

NEW LISTING
SOUTH OAK BAY
Tudor styling. Attractive 4 bdrm, full bsmt home. Nice size entry with thru hall. Newly refinished hardwood floors. Separate dining room, etc., best of all it is immaculate. A nice property with seclusion. Hurry, call now. Asking $42,500.
385-3435 TED HUEBNER 384-7555

— P.R.B.—

DELUXE
COUNTRY HOME
Situated on ⅓ acre, Central Saanich, overlooking the valley and only 15 minutes from the city.
The owner supervised construction and hand picked the material for this family home. Featuring:
—Spacious living room with raised hearth fireplace
—Dining room leads to an ultra modern kitchen.
—Four bedrooms are planned with two on the main floor adjacent to a lovely vanity bathroom. On the ground level are two bedrooms and another vanity bathroom.
—The professionally finished rec room with fireplace and feature ceiling is superb.
—The large wrap around sundeck over the carport is an extra bonus.
—Close to schools
—On Transportation.
—Very quiet street
$41,900—To view phone ERIC HUGHES 385-3435 anytime.
It is a pleasure to show this lovely home, however, please do not ask for drive-bys.

—P.R.B.—

OFFICE AT HOME
This up and down duplex located in a strategic area. On upper Fort St., near Jubilee Hospital could be ideal for doctor-dentist-or? Good holding property too! $39,900. (MLS 5123)
Call me for details
385-3435 MRS. MUSTERS 383-3789

—P.R.B.—

GLEN LAKE
Bungalow 4 years old with 4 bdrms. Living room with fireplace. Secluded sundeck off dining area. Close to schools. Good swimming lake nearby. Price $34,900. (MLS 5663).
CALL MRS. HARTT ANYTIME
385-3435 478-4090

—P.R.B.—

NEW LISTING
Low cost duplex, close in, on apartment zoned property. One side has 1 bedroom, living room, kitchen, 3 pce. bath, other side has 5 rooms, 3-pce. bath, stove and fridge. Clear title and only $28,800. MLS No. 5719.
STAN WINTERBOTTOM
385-3435 598-2253

P. R. Brown and Sons Ltd.,
762 Fort St., Victoria, B.C.

$55,000
Choice
Central Saanich
Lovely ½ Acre Lot
1580 Sq. Ft. Home
Basement-Rec Room
A really fine home with many deluxe features, in a quiet cul-de-sac location, with glimpse of the sea. Floor plan features 24'x14' living room, reading room, separate dining room, lovely cab. kit. with dining area, 3 bedrooms, 2 bathrooms on main floor plus 2-pce. bathroom in basement. 24'x14' recreation room with F.P., small den or office in high basement. Features include intercom system, expensive OOM furnace, double carport, large sundeck . . . A Beautiful garden in lawns, shrubs, fish pools, waterfall, huge sunken barbecue area with old brick barbecue. Exclusive listing. For details and address call . . .
HERB HODGSON
384-7128 Res. 382-3835
DOUGLAS HAWKES LTD.

BY OWNER
Lovely home on quiet street, 2 bedrooms upstairs, one down in finished basement. Large living room with fireplace, large bright kitchen. Hardwood floors throughout. Close to everything. $32,600. 885 Darwin Ave., 386-0427 or 592-9600. No agents please.

250 HOUSES FOR SALE

Island Pacific Realty

3200 QUADRA 388-6231

MOVE-IN
To this completely furnished 2-bedroom stucco bungalow on large 66x140 lot. Excellent starter or retirement, a solid completely plastered home with oil furnace. $26,500. CALL HAZEL CAMPBELL 388-6231 or 382-8956.

SECLUSION
DE-LUX
2 acres of treed wonderland with room for horses and gardens. 8-year-old house with attached garage. L. Room with fireplace and glass doors to deck, D. Room glass door to patio. 1 bedroom with possibilities of 2 or more over garage Small heated workshop on property. All this on light industrial zoned property. For further information call HAZEL CAMPBELL, 382-8956 or 388-6231.

CASH CLIENT
If you have a 2 or 3-bedroom for sale, Hillside, Jubilee, Oak Bay. Please Call HAZEL CAMPBELL 388-6231 or 382-8956.

QUIET AREA
Immaculate 2-bedroom home on beautifully landscaped large lot. Carpeted dining and living room with fireplace. Garage, carport and sundeck. Call HAZEL CAMPBELL 382-8956 or 388-6231.

RETIREMENT GEM
$28,900
Lovely Tudorized 2-bedroom bungalow, leaded glass windows, new roof and exterior. Living room with fireplace, oak floors, extra large Master bedroom, separate dining room, bright and sunny kitchen. Fully landscaped and fenced lot, separate garage. Immaculate throughout. Exclusive with FREDDY STARKE 388-6231 or 479-3866.

YOUNG
EXECUTIVE
IN FAIRFIELD
$46,800
11-yr-old home, ideal for the active family, living room-dining room with fireplace. Big rumpus room tractive 6½% mortgage to be assumed. Call now for appointment. IRENE DALZIEL 388-6231 — 477-6380.

COLWOOD $33,500
Don't miss this beautiful home in one of Colwood's beautiful areas. Only 6 years old with 2 bedrooms, full basement, high open beam ceiling in the living room and sliding glass doors onto a large covered sunporch. Separate dining room could be used as 3rd bedroom. Call now for an appointment. CHRIS GREIG 382-1130 or OLE KNUDSEN 479-5784 or 388-6231.

ESQUIMALT
4-Bedroom home. New kitchen, w-w in living room. New listing. $29,900. IRENE DALZIEL 477-6380 or 388-6231.

GLANFORD AREA
(EXTRA LOT)
Asking $45,500. Really large 5-Bedroom home. Really well built. Extra lot should sell for $12-13,000 New on market. BEN GREIG, 388-6231 or 598-3105.

SIMPSONS-SEARS
2-Bedroom, full basement older well-constructed starter home Wiring, plumbing, heating and roof all in good shape. Asking $25,000 New listing. CHRIS GREIG 382-1130 or OLE KNUDSEN 388-6231 or 479-5784.

METCHOSIN
CUL-DE-SAC
Lovely 16 mos. old, 3-bedroom home on large landscaped lot. Floor to ceiling old Brick F.P. in large L.R., 9x12 DR. Attractive kitchen with good size eating area. 1½ baths, w-w throughout. Large sundeck, full basement, partially developed. Asking $39,000. Price includes stove, fridge, washer and dryer. To view call PAT THERRIEN, 642-5138 or 388-6231.

HIGH & DRY
3 bedroom remodelled home on large lot in Central Saanich. Wall to Wall throughout. A good family home for $32,000. Lots of space for trucks, campers or boats. Call LARRY QUAGLIOTTI 388-6231 or 479-6609.

2.2 ACRE
RANCHETTE
This view property is waiting, ready to build on. The property is situated in an executive area of Kamloops, B.C., with a panoramic view of the Thompson River Valley. This well-treed property is a good building or holding property as it is one of the few properties in an area of beautiful, executive homes. Priced at $16,500. For further information, call SHANE BEFURT 388-6231 or 477-9730.

GLANFORD AREA
Nice LR with fireplace, dining room, two bedrooms modern kitchen, full basement with extra bedroom and recreation room to be finished. A really nice clean home. Asking $39,500. Exclusive with IRENE DALZIEL 388-6231 or 477-6380.

JAMES BAY
Large house, small lot. Three bedrooms, plus one in basement. Suitable for small in-law suite. Asking $28,000 with good terms. BEN GREIG 388-6231 or 598-3105.

STARTER OR
RETIREMENT
DELIGHT IN UPPER TOPAZ AREA
This delightful 2-bedroom home adjacent to Parkland is on a very secluded very delightful street near shops, schools and transportation. The large well treed lot makes a park like setting for this newly renovated home. Priced to sell at $29,500. To view call Shane Befurt at Island Pacific Realty 388-6231 or 477-9730.

CENTRAL SAAN.
Elegant 3 bedroom, full basement home, situated on a quiet cul-de-sac with a panoramic view of Mt. Baker. 1½ years new, cathedral entrance, sundeck, limerock fireplace. This quality built house was just listed and is priced to sell at $52,500. CALL GLENN NICHOLLS 388-6231 or 479-5971. Island Pacific Realty.

OAK BAY
Windsor Park Area
Proudly presented for sale in one of Victoria's leading and prestige areas — over 1600 sq. ft. plus 650 sq. ft. up; includes 4 bedrooms, 2 complete baths and large family room. All rooms are spacious and well appointed. The large beautifully landscaped lot offers complete seclusion PLUS a filtered 32 ft. pool. You must see this tudor styled character home to appreciate value. Asking $63,000. Call for appointments TOM BREITER at British American Realty Ltd. 385-1431 or 386-0116 anytime. M.L. 5597.

SHOW STOPPER
This one is really exciting! Under construction in Gordon Head with 3 bedrooms, 1½ baths, dining room, kitchen with eating area. Sundeck, large foyer entrance and much more! Great floor plan, great area and great price at $42,780. Direct from the builder. For appointment call Dan Penman today at:
KASAPI CONST. CO. LTD.
386-6191 Evenings 479-7382

ROYAL OAK
Rented since new, just four years ago; and now for sale by original owner-builder; this nice little 3 bedroom home is now being redecorated, re-carpted and landscaped, so it'll be just like new for you!! Drive-by or call owner at 478-3167. Should be able to give possession of this little gem about October 15. Full price $29,500. Address: 4610 West Saanich Road (off Wilkinson).

RETIREMENT HOME, FAIRfield by the park. 1126 Leonard. $34,900. 479-1870.

250 HOUSES FOR SALE

SINCE 1887
Pemberton Holmes Ltd.

1002 Government St. 384-8126

"THE BREAKWATER"
WATERFRONT TOWNHOUSES
$53,896
(Effective Dec. 1, 1973
The New Price Will Be
$55,000)
Buy now before the price increase. Built and designed for the boating enthusiast, these 1,470 sq. ft. superior quality 2-bedroom, living room and 2½ bathrooms. Fully equipped with stove, fridge, dishwasner, washer and dryer. Private moorage at your back yard. ONLY THREE LEFT. Open to View each Friday and Saturday, 1:30 to 4:30, or for private viewing call:
384-8124 J. F. COLWELL 592-9828

ARE YOU LOOKING FOR
YOUR FIRST HOME?
This fine family home offers you 3 edrooms, fireplace, large kitchen, brand new flooring throughout, large lot, separate storage area and carport. Realistically priced at $26,500. This home should surely warrant a personal viewing.
OPEN TO VIEW
SATURDAY, 1-4 P.M.
2707 CLAUDE ROAD
384-8126 JACK COLWELL 385-3018

PEARKES ARENA
BUNGALOW $26,400
SPOTLESS CONDITION
Be one of the first to inspect this modern well kept, 2 bedroom, one level bungalow situated on a treed and fenced lot. Near to Kinsmen Gorge Park, bus line and shopping area. Features:
—17x15.4 living room with fireplace, plaster construction, and wall-to-wall carpet.
—Mahogany cabinet kitchen with bright dining area.
—New roof last year, good garden soil, large workshop, storage room attached.
Low interest mortgage. For viewing or extra details please call
C. A. CLIFF ANDERSON
384-8126 or 477-3994

SAXE POINT
ESQUIMALT
BUNGALOW DUPLEX
$49,500
Out of town seller makes this extra special property available for the first time. This is a 2-bedroom bungalow, 1209 square feet with:
—19'x15' living room, most attractive fireplace, Oak floors.
—12x11 formal dining room with French doors to patio.
—9x9.8 modern kitchen with nice breakfast area.
—lower duplex is fully self-contained, includes elec FP, and features brick wall in LR.
—G-E built-in oven and stove units in modern kitchen.
—2 good bedrooms, laundry and plenty of storage.
—Carport and garage, covered tea garden with barbeque.
An exceptional lot with beautiful trees, shrubs, and good parking area. For further information please call
C. A. CLIFF ANDERSON
384-8126 or 477-3994

$32,500
3 Bedrooms, 1½ bathrooms, brand new, ready for Christmas or before. We have four only TOWNHOUSES in a quiet part of Esquimalt, safe for small children, constructed in units of 2. Todays best buy! Choose your carpeting, colors, and fixtures. Trade in your present home. For full information just call
384-8126 MR. GREENE 385-0795

KNOW THE PHELPS
AREA?
Clean wide streets, quiet and uncrowded, treed rolling terrain; semi rural yet close enough (6 miles) from down town. We have a pleasant roomy home on a large corner lot on Elroy. Nicely developed basement gives a total of five bedrooms. Priced attractively at $36,000. For appointment to view call
384-8126 JOHN BELL 477-2562

3 BEDROOMS
NO STEP
CLOVERDALE AREA
A cozy cottage that needs some handyman work. No basement, situated on an attractive lot. Drive by 3411 BETHUNE but do not disturb tenants. New listing at only $22,900. MLS.
384-8126 JIM WEST 382-1145

ROCKLAND
$87,500
Excellent location. Excellent condition. Situated on a beautifully landscaped lot, this large older home must be seen to be appreciated. Completely modernized yet has retained the charm of stone fireplaces and beamed ceilings. The owner has purchased and says SELL. For details call
384-8126 R. I. MURPHY 592-7250

FEE APPRAISALS
FOR ALL PURPOSES
APPRAISAL DIVISION

J. D. BOSDET LTD.

120-727 Johnson St. 386-3128

RANCH STYLE
$32,500
This ranch style two-bedroom home offers over 1200 sq. ft. of comfortable living. LR with fireplace, separate dining room, compact kitchen and separate laundry room with W-W throughout. The drive-in garage has all the earmarks of a beautiful family room. This is an exceptionally clean starter or rretirement home in the Marigold district. New. MLS

Island in the Sun
$6,000.00
First time offered, two nicely treed lots on Savary Island. One lot offers beautiful seaview. Lots 9 and 30, Block 28. New. MLS

UNIVERSITY AREA
$42,900
Owners must move. 3 bedrooms, large living room and dining room. W-W carpet. Family size rec. room. Extra 2-pc. bathroom downstairs. Close to all schools and transportation. Make an offer. MLS 5440.

WANTED
UPPER
HENDERSON
We have clients who wish to locate in the Upper Henderson area — and no where else. 3 and 4-bedroom homes, priced in the range of $50,000 to $60,000 would suit them perfectly.

CENTRAL
SAANICH
New Listing
Completely renovated, older home with over 1900 sq. ft. of comfortable living on two floors. The main floor has LR and DR with brick fireplace, cabinet kitchen, master bedroom and 3-pce. bath. 3 BR upstairs with family room and 4 pc. bath. Price $38,500.

For 24-hour service call:
Bruck Pollok 385-2651
Alice Moore 592-4529
Ed Kraft 382-0660
Office 386-3128

HENRY
BITTERMAN
LTD.
2700 Government 386-2971

SAVE . . . $ $ $ . . . HUNDREDS
Our Commission Only 4% 4% 4% 4% 4% 4% 4% 4% 4% 4% 4%

HILLSIDE-QUADRA
Area. Well built, solid 2-bedroom and dining room home, (or could be 3 bedrooms). Living room 13'x20', Terms at $28,500. Drive by 1039 Vista Heights; interested, then phone 386-2971. H. Bitterman.

250 HOUSES FOR SALE

MAYFAIR
REALTY

3153 Douglas St. 386-2955
WOODWARD'S MAYFAIR
CENTRE

NORTH SAANICH
2-bedroom, full basement home with fireplace on 2½ acres of parklike property, including small orchard, 2 wells and a small barn. Full price $44,500. Call DAVE MARSHALL, 386-2955 or 656-2056.

NEW SPLIT
9¼ PER CENT
MORTGAGE
1231 sq. ft. three-bedroom KRAHN home ready by month-end. Ensuite bath off master bedroom, tastefully decorated living room with raised hearth fireplace, dining room with sliding glass doors onto sundeck, family kitchen, large lot. On curbed street, sewered, underground wiring. Full price $38,500 with trades accepted. Call GEORGE WALL, 386-2955 or 478-5681.

NEW, $37,900
9¼ PER CENT
MORTGAGE
Nearly ready to move into. Another quality KRAHN home of over 1200 sq. ft. Three bedrooms, ensuite bath. Full, high easy-to-develop basement. On sewer, underground wiring, curbed street. Trades accepted. Call GEORGE WALL, 386-2955 or 478-5681.

GORGE AREA
PEARKES ARENA
See this very spacious 1,500 sq. ft. family home in a very convenient location. Main floor has been completely remodelled, lge. living room with fireplace, big separate dining room, family kitchen with sundeck off, 12x18 master bedroom with ensuite plumbing, utility room off kitchen. Full basement. Asking $35,900. FRANK BOUSFIELD, 386-2955 or res. 479-1000. Immediate possession.

3 B.R. HOME
2 YRS. OLD
Yes, this townhouse offers 1500 sq. ft. of living accommodation includes washer, dryer, freezer, dishwasher, range and fridge and all drapes. You can't beat this at the price of $29,900. Yes, there is a living room, den, dining area and part basement, 1½ bathrooms. Home is located near Simpsons-Sears. Owners have bought—for a quick sale, call ROMA NICOLL, 386-2955 or eves. 384-4827.

TOLMIE-QUADRA
FAMILY HOME
Your low down payment may buy this 3-bedroom, basement home. Large lot, low taxes, separate living and dining rooms. Wired for electric range, automatic oil heat, separate garage. Call ROMA NICOLL, 386-2955, eves. 384-4827. Asking $27,900. Courtesy to Agents.

HILLSIDE-COOK
High view location, 3 bedrooms, living room with fireplace, dining room, part basement, separate garage. Asking $26,900. FRANK BOUSFIELD, 386-2955 or res. 479-1000.

WAITING FOR
A BARGAIN?
Here is a very comfortable home (3 bedrooms) in James Bay. Full basement — new wiring — OOM type heating—tiny lot that is easy to care for — large dining room — modernized kitchen — living room and gracious entrance hall on main floor — three bedrooms UP — only $24,900 with low down payment. Call J. J. WILLIAMS to see this now — 386-2955 or res. 479-1163.

GLANFORD AREA
3 bedrooms, no-step home built 1955 requires some redecorating and TLC. Asking $31,900. To view please call WAYNE SCOTT, 479-6087 or STAN JAMES, 592-3740. Mayfair Realty, 386-2955.

OLYMPIC
REALTY
LTD.
385-5741

IMPORTANT
CORNER
W. SAANICH RD.
Was spot zoned commercial. NOTE: 1.7 acre. Cozy 2-bedroom cottage, large old barn, outbuildings. Offers on $45,000. Phone F. COLOMBIN, 385-5741 or res. 385-3033. M.L. 5315.

15.5 ACRE—
EAST SOOKE
Over 800' on E. Sooke Rd. Gentle sloping land; some trees and seaviews. Surrounded by parklands and subdiv. developments. Asking $43,500. Phone F. COLOMBIN, 385-5741 or res. 385-3033.

SHAWNIGAN
LAKE
2 CABINS ON 62'
WATERFRONT LOT
Cabins in good condition. New wiring, indoor plumbing. Furnished incl. ranges, fridges, heaters. Asking $35,900 with $6,000 down. Vendor will carry balance. M.L. 5334 F. COLOMBIN, 385-5741 or res. 385-3033.

NEWLYWEDS!
$1400 DOWN PMT.
NEW!
Why rent, when you can start your new life as a "Homeowner" and future landlord. Brand new, 2 BR apartment-type condominium in attractive 12-unit block. Wall-to-wall carpet throughout. Applicances and drapes included. Very handy location, close to stores and bus line. Lots of storage space. To view call JIM or MARGUERITE GIST, 385-5741 or res. 383-0133.

2-BEDROOM
ESQUIMALT
A small immaculate home that offers security with minimum expense. Features wall-to-wall carpeting, all electric kitchen, large backyard with plenty of room for parking boat and trailer plus growing your own vegetables and flowers. Open to offers on asking price of $22,900. Call ALBAN BOWES, 479-5693 or 485-5741. MLS 5097.

COUNTRY-LIVIN'
at its best can be yours when you move into this attractive, roomy, 3-bdrm. rancher (SEA VIEW!) on 2 acres. Numerous fruit trees and excellent soil for gardening; small barn, completely fenced with loads of space for your animals. See this property NOW and try your offer on asking price of $53,000. ML 5547. Call MELODY VILLENEUVE, 385-5741 or res. 384-8563.

BRING THE KIDS!
This is a family home, so bring them along while you view this well-priced, 3 or 4-bedroom home plus large separate garage, and workshop, all for only $26,900. Located in the popular Gorge area close to the bus line, shops and schools. ML 5694. Call DON OAKES, 385-5741 or res. 478-4334.

Investors

SYNDICATE
REALTY LIMITED
620 Broughton St. 386-7721

3501 DONCASTER
Owner transferred and must sell this lovely 2-Bedrm. home with extra panelled room in the part basement. In immaculate condition throughout. Don't miss this one as it won't last long at the price of
$31,900
Mrs. Wallace in attendance. Off 386-7721, Res. 382-5998.

250 HOUSES FOR SALE

Montreal Trust

1057 FORT 386-2111

GORGE
NEW EXCLUSIVE
$26,600
This beautiful 2-bedroom home is in absolutely immaculate condition and has to be seen to be appreciated. The whole house is bright and cheery with fresh plaster and paint and no decorating or repairs necessary at all. Just move right in and enjoy cosy fires in the living room fireplace and puttering in the well landscaped garden. A low down payment could handle this home. For appointment to view phone
386-2111 JEANNE LUCAS 477-1342

NEW EXCLUSIVE LISTING
SOUTH OAK BAY
$49,900
It is a pleasure to offer this charming four-bedroom home, recently decorated and in excellent condition in this most desirable of residential areas. The home is located on a quiet street of other well maintained homes, walking distance from Windsor Park, the marina and the golf course. The lot is deep and well landscaped. A large 9½% mortgage is presently on the property and can be assumed or increased at current rates. For further information and to view this fine family home please call
MICHAEL McKENNA
386-2111 592-3611

CHOICE GORDON HEAD AREA
Large gracious home — added on to, and completely renovated like new. Can you believe a 16'x30' master bedroom with 4-piece bath, 15'x24' living room, 11'x12' dining room, 3 large bedrooms plus den, beautiful family room off kitchen. Lots of windows all through house. Lovely entrance hall with open staircase to upstairs. Large centre hall upstairs with bright dormers off each side, suitable for sewing area and quiet sitting room. 2 car garage, shake roof. Nice size level lot. There is lots more — must be seen to get the full appreciation of this beautiful home. An excellent value at $68,000.
E. W. PROKOSCH
386-2111 477-2194

PRIME CEDAR HILL
Terrific family home close to schools, buses and shopping centre, in tip-top condition, comprising
—Bright living room with fireplace and wall-to-wall carpet
—Separate dining room, also wall-to-wall
—Sparkling 4-pce bathroom
—2 good-sized bedrooms (both wall-to-wall)
—Convenient kitchen with eating area
—3rd bedroom downstairs
—Plus in-law suite or addition family living if desired
—Filtered swimming pool and deck.
This home is one you shouldn't miss — it has so much to offer it deserves your attention at $35,900. Call now for further information and viewing. MLS.
HAZEL RAVENHILL
386-2111 598-1381

TUDOR STYLE — OAK BAY
SPECTACULAR VIEW
A charming home with ever changing views of the straits and the Olympic Mountains. This home features good sized living room and dining room, four bedrooms plus a large study, and wall-to-wall carpeting. Here is a home that provides all the modern conveniences yet maintains that old country charm. (MLS) 5244 To view this family home at the asking price of $69,500. Please call
386-2111 A. D. WHEELER 477-4789

WHITTOME'S

4520 West Saanich Rd.
Royal Oak Branch
479-1667

FOR SALE
at a realistic price; a beautifully kept home—totally charming in all respects. 1200 sq. ft. overlooking Brentwood Bay. Well planned kitchen, lge. dining room, lovely living room with F.P.—Very large master bedrm — good sized 2nd bedrm. Above ground lower level has 3rd bedrm—2-pce. bath—Enormous rec. room with wet bar and large picture window. Big lot 75x140. ALSO extra sewered 75x140 view lot worth over $13,000. Vendor says sell together for $48,700 This could be a good buy for you. To view call
479-1667 LILLIAN HENDY 479-1667

Exclusive Listing
$29,900
Ideal retirement 2 bedrm no step home situated in a prime area close to transportation, etc. Also suitable for young couples purchasing their first home as a low down payment could be possible. Large LR with heatilator fireplace, spacious kitchen and 4 pce. bath. Attached garage with room for workshop, etc. Lot is 70x120 and is on sewer. To view call
479-1667 BILL ANDERSON 479-6648

3.4 ACRES
NEW RUSTIC
HOME
Peace and tranquility will surround you in this lovely 1364 sq. ft. quality constructed 2 bedrm rustic home. Set high above the road against a backdrop of Arbutus and Fir trees. Natural brick FP in huge panelled LR, entertainment-size DR, teak cabinets installed in bright workable kitchen, in large tiled 4-pce bthrm and in well planned utility rm. Ensuite Master Bedrm and good sized guest room. Luxuriously carpeted throughout! Dble attached garage and huge private sundeck at rear, make this a perfect country retirement haven! Large 9¼ mtge. Priced at $48,900. View today
479-1667 CATHY ATKINS 479-5427

LAKEHILL
LISTING SOLD

NEED 2 MORE
In this area and another in West Burnside. "Is your home for sale?" Call
479-1667 CATHY ATKINS 479-5427

J. H. Whittome and Co. Ltd.
Royal Oak Branch

SHAWNIGAN
REALTY
Shawnigan Lake

383-0311 743-5311
Operated by Mr. John Ettema
26 years' experience

2 BEDROOMS
PLUS 2 ROUGHED-IN
$37,900
Architect designed. Like new. Living room and dining room. Fireplace. Full high basement, modern hot water heating system. A tremendous house.
GEOFF HODGSON
383-0311 384-7474

3 BEDROOMS
$38,900
Architect designed, like new living room and dining room. Fireplace, full high basement. Modern hot water heating system. Family room roughed-in. A fantastic house.
GEOFF HODGSON
383-0311 384-7474

CONSULT LEVERTON REALTY. THE TOP M.L.S. COMPANY FOR SALES, ON A PER CAPITA BASIS FOR THE FIRST HALF OF 1973. PHONE 385-8012 (ANYTIME).

250 HOUSES FOR SALE

National Trust
SINCE 1898

2 OFFICES
HILLSIDE SHOPPING CENTRE
386-2961 or
DOWNTOWN, 1280 DOUGLAS
388-5451

SECLUSION VIEWS
EXTRA LOT
Nestled in a beautiful natural setting this unique home must be seen to be appreciated. Views of the Portage from the living room and dining room. The kitchen has been modernized and the very large master bedroom is tastefully decorated and has double closets. The extra lot could be built on and makes this property VLA Size. An excellent buy at $43,500. MLS 5554.
JUNE HOUGHTON
477-6185 386-2961

OAK BAY
POST AND BEAM
RUSTIC INTERIOR
FOUR BEDROOMS
Just listed four-bedroom modern post and beam home in Oak Bay. Living room panelled in wood with old brick fireplace, wall-to-wall carpet and private patio. Family size dining room, also panelled in wood. Large family room, with fireplace, opening into modern kitchen. Large master bedroom serviced by four-piece bath and private patio. Three additional bedrooms, plus rumpus room and three-piece bath round out accommodation. Workshop and laundry area. Double carport. Asking price for this excellent property is only $55,000 with the advantage of a low interest 7% mortgage. Over 2300 sq. ft. of accommodation. For further information, contact:
DON CLARK
477-8076 388-5451

WALL & HOMEFINDERS REALTY LTD.

1820 BLANSHARD ST. 386-8321

$31,500—LANGFORD
2 BEDROOMS UP
DEVELOPED BASEMENT
See this attractive home on large lot on quiet street. Vendor may carry mortgage. Cathedral entrance, attractive living room, large sundeck. To view call MARGARET BRIDGER 386-8321 or 592-4778.

2 ACRES TISWILDE,
METCHOSIN
Lot with plans for split-level home. Garage, 26x32x9 with heavy duty wiring. Dug well with pump house and septic for 1-bedroom trailer. Asking price $22,000. For viewing phone DIANNE LARGE, 386-8321 or 384-9860.

SOOKE — DEMAND EXCEEDS AVAILABILITY????
Here is a selection.
MLS !!! 3 bedroom no basement $23,500.
MLS 5371 3 bedroom excellent lot $27,000.
MLS 5390 4 bedroom full basement $33,000.
MLS 5279 3 bedroom on 16 acres $67,500.
ALSO acreage:
MLS 5370 ½ acre ideal for mobile home $15,000.
Exclusive 2 acres secluded $15,250.
Call JOHN JENKINS to discuss your requirements, 386-8321.
ASK ABOUT OUR GUARANTEED LISTING PLAN.

SPACIOUS AND GRACIOUS
Move your family into this large 3-bedroom home on a quiet dead end street. Close to all amenities. Vendor moving and must sell. $34,500. For further details and to view call MAY HAMILTON at 386-8321 or 656-4692.

3 BEDROOMS — LANGFORD
LARGE LOT — $27,500
Quiet street, large kitchen, pleasant living room, basement. Call MARGARET BRIDGER 386-8321 or 592-4778.

VISTA HEIGHTS AREA
4 BEDROOMS
Corner lot, hot water heat. Close to school, shopping and bus. New MLS. Price $26,500. Call DAVE ROBERTS 386-8321.

BB — BROWN BROS. on LANSHARD
385-8771 (ANYTIME)

2-FAMILY HOME
836 OLD ESQUIMALT RD.
Please do not disturb tenants of this comfortable, older home. Two 1-bedroom suites rented at $200. per month; each suite has stove and fridge, incl. and sep. entrances. Good-sized lot with garage and carport. For appointment to view, please call BOB CARTER, 385-8771 (anytime).

FAIRFIELD
Small, 2-bedroom home in pleasant area near the sea and Beacon Hill Park. Decorated new WW, roomy kitchen. Full basement. Beautiful garden with separate garage. Trades considered. Present financing at 9¾%. Priced at $26,900. Contact JACK NIXON, 385-8771 (anytime).

THREE FAMILY
ROOMS
With fireplaces can be enjoyed by your family in this older but comfortable home one short block off Dallas Road in James Bay. Also included are 2½ bathrooms, 3 bedrooms, one has ensuite bath, a very large kitchen, w-w carpets, O.O.M heat, sep. garage, large lot. Price has been drastically reduced. Call REG SCHUMAKER for viewing, 385-8771 (anytime) or res. 385-2829.
"Appraisals for all purposes"

BRAND NEW
HUCKER HOMES
All 3-BR, 1½ baths (master en-suite), full basements, carports, sundecks, wall-to-wall throughout — Central Saanich $38,900-$39,900; Gordon Head $39,900-$41,900; Colwood $35,500-$$36,900.
To view call J. B. Young, 598-1818, or Robert Young, 477-8749, or 383-4124 anytime.
PARK PACIFIC
INVESTMENTS

Island Homes Ltd.

386-7545

2504 DOUGLAS ST.

COLWOOD DUPLEX
$42,500
4 years old and in excellent condition. 2 BDRM. plus large rec. rooms on each side, plus lots of spare for extra basement rooms. Call now. DON LAYMAN 385-0297.

CLOSE TO UNIVERSITY. 4 BEDroom home in quiet location. 2 full bathrooms. Price $42,500. For more information phone 388-5613 and 592-7403 evenings.

ARDMORE
Treed acre view, solid 12-year-old, 1050 sq. ft. part basement, bungalow, asking, $48,500. Owner 656-5174.

ROY OVERTON CONTRACTING. Specializing in residential additions. Phone 384-5505.

250 HOUSES FOR SALE

BICO

BOORMAN INVESTMENT
Co. Ltd. — 386-7521

VICTORIA
CHARACTER
CHARM
GRANITE FIREPLACE
HOT WATER HEATING
FOUR BEDROOMS
DEN WITH FIREPLACE
LARGE DINING ROOM
QUIET STREET
$45,000.00 ASKING
386-7521 IAN BOORMAN 592-3335

JAMES BAY
MacDONALD PARK
$29,900
Sound older semi-tudor on 30x120' lot, suitable for restoration. Comprises entrance hall, living room with archway to dining room. Large kitchen with pantry. Upstairs is a 3-pce. bath with spacious landing to 3 bedrooms. Park area across the street and only 3 blocks to the sea. Separate garage. To view please call
MARGARET MARUSIN
386-7521 592-2214

BEAUTIFUL BROADMEAD
$54,500
"No step" charming 2 bedroom plus den rancher features spacious living room and separate dining room with rich wall-to-wall carpeting and superb rock fireplace and sliding doors to secluded and delightful landscaped garden patio and GAZEBO. Modern bright kitchen with bult-in stove and self-cleaning oven and adjoining utility room. Two bathrooms. To view this exclusive by appointment only.
MRS. MARILYN SECORD
386-7521 592-2134

OAK BAY BORDER
Pleasant setting small convenient location newly decorated older residence. Beautifuly living room with fireplace spacious den with fireplace, dining room updated kitchen. Vendor out of town must be sold. MLS 5157. For more information please call
MRS. O. ZACHARY
386-7521 592-2265
1111 Government St.

BRENTWOOD
PROPERTIES

7173 West Saanich Road
652-1141

NEW HOME
ONE ONLY LEFT
CHOICE GORDON HEAD AREA. 9¼% FINANCING. ACT QUICKLY AND CHOOSE YOUR OWN EXTERIOR AND INTERIOR TRIM — ONLY $38,600.
Murray Rothschild
BUS. 652-1141 RES. 477-9393

DEEP COVE
SEA VIEW LOT, NEARLY 1 ACRE — $16,500 CASH.
David Wood
BUS. 652-1141 RES. 652-2198

Grocery and Living
Quarters
ON NORTH QUADRA IS THIS GROCERY STORE AND 4-ROOM RESIDENCE IN THE REAR. SUITABLY LOCATED FOR VARIOUS OTHER SMALL BUSINESSES. ASKING $35,900.
Murray Rothschild
BUS. 652-1141 RES. 477-9393

Country Setting
ON QUIET CUL-DE-SAC OFF STELLYS X RD. NEARLY NEW FEATURING 3 BATHROOMS, 2 FPs, 3 BDRMS., 4TH IN COMPLETELY FINISHED DAYLIGHT BSMT. $42,500.
ROSE RUSE or DAVID WOOD
652-2694 652-2198
BUS. 652-1141

SIDNEY DUPLEX
$9,000 DOWN TO 9¼% MORTGAGE WILL GIVE YOU A SOUND INVESTMENT AND GOOD SECURITY FOR THIS 3-YR.-OLD, ALL ELECTRIC DUPLEX. ALWAYS WELL RENTED AT $185.00 EACH. THIS IS YOUR OPPORTUNITY FOR A GOOD RETIREMENT PLAN.
Murray Rothschild
RES. 477-9393
BUS. 652-1141

$48,900
5-YEAR-OLD, 4-BEDROOM HOME — WITH A SWEEPING VIEW OF THE OLYMPICS AND THE CITY AND A LARGE (150') LOT. THIS NEW PRICE WARRANTS SPEEDY ACTION!
Murray Rothschild
BUS. 652-1141 RES. 477-9393

HENRY
BITTERMAN
LTD.
2700 Government 386-2971

SAVE . . . $ $ $ . . . HUNDREDS
Our Commission only 4%
4% 4% 4% 4% 4% 4% 4% 4%

RETIRE WITH
COMFORT
CLOSE IN
Two bedrms plus den — large living room — gleaming oak floors throughout — family kitchen wired for range — laundry wired and plumbed — vanity bathroom with shower — all on one floor — no steps — oil-o-matic hot air heating — separate garage.
Only 10 Years Old
$28,500 (TERMS)
ERIC A. MacFADYEN
386-2971 Res. 382-8748

Bayshore realty ltd.
512 fort st. 388-6424

OAK BAY 2 BDRM.
TRADE UP TO AN
OAK BAY 4 BDRM.
If you live in Oak Bay and your home is now too small, here's your chance to trade up to a large house and still retain an exclusive Oak Bay location. This house offers 2600 sq. ft. of good family living and the owners require a smaller 2-bedroom home for retirement. Call
BARRY BOWES
388-6424 383-1540
SANDY CRAWFORD
388-6424 477-1561

QUALITY
HUCKER-BUILT
HOMES
Now under construction, 2 off Ronald Rd. and 6 off Millstream. Priced from $35,500-$36,900. All are 3-bedroom, 1½-bath, wall-to-wall. Full basement. Order now and choose your own colors. Phone H. Blake, Hugo Hucker Const., 382-9212, res. 383-4372.

FOR SALE BY CONTRACTOR brand new 3-bedroom house in Mill Bay. Asking price $35,900. Will be completed December 15th. Ask for details, 658-5133.

250 HOUSES FOR SALE

SSC

SWINERTON,
STEWART CLARK LTD.

1318 Blanshard 385-2481

3-4
BEDROOMS
JUST LISTED
Newly painted, attractive family home on nice lot in Gorge area. LR in new wall-to-wall — den or bedroom — family dining room and bright kitchen on main floor — 3 bedrooms and bath up — full basement. Separate garage. You name the terms. Exceptional value at $31,900.
Doug Bowen 385-2481

CLOSE TO TOWN
COUNTRY LIVING
Only 1-year young. Owner transferred. This lovely family home consists of living room with brick fireplace and w-w broadloom, large dining room. Compact cabinet electric kitchen with 15 cabinets, 3 bedrooms and 4-pc vanity bathroom. Full high basement with washing facilities. Carport. Easy to maintain lot. The asking price is $37,500.
D. Okker 478-4501

OAK BAY
DUPLEX
Completely renovated older type duplex in a preferred location. 2 electric meters — one auto oil hot air furnace. Full high bsmt. Black topped parking space. The MAIN FLOOR has 2 bdrms., the LR is 34 ft. long. Large modern cabinet electric kitchen. Modern bathrm., wall-to-wall throughout. UPSTAIRS suite is a one-bdrm. suite with modern kitchen and bathroom. Wall-to-wall throughout. Separate entrances. Lovely treed lot. Asking $48,500.
D. Okker 478-4501

Western HOMES Ltd.
817 FORT ST. 386-3494

Immaculate
2 Bedroom
$32,900
You can enjoy this spotless, comfortable home soon. Features include fireplace, separate dining room, large bedrooms, and a sewing or hobby room. The large tidy lot compliments this immaculate home. Extras include a large sundeck, workshop, new exterior paint and a majestic oak tree to set the front yard off. (5803). To view immediately call:
Neil MacDonald
386-3494 (24 hrs.)

CITY TRUST
477-9551

TOWN AND COUNTRY
Large two-bedroom home in excellent condition located on a 12,000 sq. foot lot which has future development potential. There is a third bedroom and a huge rec. room in the basement. Asking price $36,500. For viewing call Dave Taylor or Bill Sidhu, 477-9551.

HANDYMAN'S SPECIAL
$18,900 — 589 John St.
Possible Duplex with separate meters and kitchens but shared bath. With a good face lifting could be an excellent revenue producer. Call Bill Sidhu or Dave Taylor, 477-9551.

VIC WEST—VACANT
REDUCED TO $32,900 to sell quickly. Four-year-old three-bedroom split level with a fine in-law suite in the basement. The 50x120 ft. lot would provide good storage for boat, trailer or what have you. Call Dave Taylor or Bill Sidhu, at 477-9551 to view.

Engineered Homes
Canada's Most Honored Builder

NEW HOMES
IN
NORTHRIDGE TERRACE
On Vanalman Ave.

Call Anytime
Rowan Ragan or Harry Atkey
383-3826 598-1737

Engineered Homes
385-6211 19 Cadillac Ave.

WAGON TRAIN
HOMES LTD.
NOW HAS
— Mariner
— Fowler
MODULAR HOMES
THREE HOMES
Now on Display
AT
974 Goldstream Ave.
CMHC AND VLA APPROVED
386-3291 or 478-7333

JUST LIKE NEW
AND BETTER
1846 KINGS ROAD
Drive by the COMPLETELY renovated older home on the Oak Bay border. Featuring 4 bedrooms possibly 6, large bright kitchen, cozy living and dining room, 4-pc. bath. Much of the original character of the home has been retained. Large 75x140 newly landscaped lot with separate garage. Call TOM BREITER at British American Realty Ltd 385-1431 anytime. Asking $39,750.

3 USABLE ACRES, 10 YEAR old, 4 bedroom full basement modern home. Oil hot water heat, double carport and large barn. $49,900. 478-6043.

CADBORO BAY REALTY Homes in the Cadboro Bay, Gordon Head, University area. Phone 477-9511.

250 HOUSES FOR SALE

WALL & REDEKOP HOMEFINDERS REALTY LTD.

DOUGLAS STREET 386-2911

OPEN HOUSE
LOOKING FOR VALUE?
Here it is. A brand new listing of a beautiful split level home. 3 bedrooms, large family sized living room and dining room with lovely fireplace and wall-to-wall carpeting. Kitchen has eating area and built-in dishwasher. Large double garage for mum and dad's cars. Easy to care for large lot on quiet cul de sac of lovely homes. Asking $43,500. MLS 5755. To view, call
JACK GREENWOOD 386-2911 or 384-5228

NEW LISTING—LANGFORD—MLS
Post and beam. Large LR with FP. 2 good sized bedrooms. Large high view lot. Double sinks in bathroom. Large kitchen with eating area. In-law suite consisting of bedroom, kitchen, living room and bathroom. Separate entrance. Priced right at $37,500. Phone
RUTH SALAGA, 386-2911, 479-5632

LANGFORD—NEW LISTING
½ acre—good level land. 2 bedrooms. Utility room off kitchen. Large garage. Priced for a quick sale—$27,500.
RUTH SALAGA, 386-2911, 479-5632

NEW MLS LISTING 5808
NOT BIG — BUT OH!
SO NICE!
Living room with fireplace, kitchen with oodles of antiqued cupboards. Utility room off, plumbed for washer and dryer, 2 bedrooms, large sundeck, drive-in garage, on fenced landscaped 50x171 lot. This home should qualify under the new CMHC Assisted Home Ownership Program. Price $28,500. Call me now for further information.
NINA STEPHENS 386-2911, 479-5463

FAIRFIELD
No bargain around? Try this: Good older home on easy care lot. Just a stone throw away from the park. $190 revenue from suite, 2 or 3 bedrooms—accommodation for owner. Price of $35,000 with good financing.
IRENE VAN 386-2911, 384-9191

TOWN AND COUNTRY — $35,900
Tastefully decorated, well maintained, older family type home. Two bedrooms main floor and 2 up. Lovely large living room with fireplace. Big kitchen with separate eating area plus cozy in-law suite with separate entrance tucked away in the basement. For further information and viewing, please call
WILMA WINTER 386-2911 (24 hours)
You'll be glad you did.
MLS 5669.

FAST GROWING AREA
Comfortable home with two bedrooms on main level, and two more in completely finished basement with rec. room. Wall to wall throughout, 1½ baths. Asking $37,500. MLS.
LOLA CLARK 479-3010, 386-2911

METCHOSIN—$48,500
Fully furnished—near new 2 bedroom panabode located on a secluded 2 acre seaview lot needs some finishing touches. Owner anxious. MLS 5716. View today by calling
JO LENNOX 386-2911, 478-2563
SHARON GILL 386-2911, 478-3312

NEW LISTING
MT. TOLMIE AREA
Call now to view this immaculate splitlevel 3 bedroom home. Carpeted entrance, open beam ceiling in spacious living and dining room—raised hearth F.P. —large bright kitchen with eating area looking out on the garden—master bdrm. en-suite. Rec. room, possible 4th bedroom —utility on lower level. Situated on a quiet cul-de-sac, close to shopping and schools. Asking $45,900. LMS
ADELINE NICHOL
386-2911 or 477-8562

INTERURBAN ROAD AREA
INVEST IN THE FUTURE!
Live in this comfortable 2-bedroom bungalow and sell the 8 subdivided lots (50x120 each), as holding property OR re-subdivide and sell the other HALF of this 1.37 acres for development NOW. On hydro and with a good well. Offers on $50,000. MLS 5437. Call
BARBARA RAWLINGS 386-2911, 383-5435 or
WILMA WINTER 386-2911, 382-0930

IT'S NEW IN GOLDSTREAM
This quality home built by George and George is dollar for dollar the best buy on the island: Features: W.W. carpeting, 2 fireplaces, 2 bedrooms, master ensuite, superbly laid out kitchen. Roomy basement with roughed-in plumbing for future development. Roughed-in rec. room. Asking $38,500. For details, call
DON HAMILTON 386-2911, 478-3552

M. P. TELLIER SECURITIES LTD.
912 DOUGLAS ST.
386-7551

QUEENS-WOOD
SECLUDED SEA VIEW
Quality 4-bedroom executive home — over 1 acre of professionally landscaped gardens, rockeries and beautiful trees. Features living room with artistic fireplace, formal dining room, superb kitchen, 3 bathrooms, large recreation room with fireplace and bar; sundeck and many other extras.
MILDRED STAPELLS 477-4860
FRED BEAVER-JONES 382-5981

SOUTH OAK BAY CHARACTER HOME
"Rattenbury" family home bordering on "The Victoria Golf Course," located amongst tall oaks on .7 acre. Features family room, formal dining room, inviting living room, sunny drawing room, each with attractive fireplaces. Large family kitchen, utility sewing room. Master bedroom ensuite with fireplace and sitting room; 6 bedrooms, games room. Hot water heating, 3-car garage, patios, room for a swimming pool. Priced at only $89,000.
MILDRED STAPELLS 477-4860
FRED BEAVER-JONES 382-5981

CORDOVA BAY OCEAN VIEWS
Secluded 3-bedroom no-step home (1500 sq. ft.) with luxurious carpeting throughout, nestles n a beautifully treed V.L.A. sized property on a quiet street. Features include L-shaped dining and living room with a grand stone fireplace. Large utility room off bright kitchen, attached quality garage and workshop, covered sundeck, many built-ins, 1½ bathrooms, hot water heating. Panoramic sea views. $57,900.
MILDRED STAPELLS 477-4860

0000
00000000000000
0000000000000000000
0000 0000
000 HENRY 000
00 00
00 BITTERMAN 00
00 00
00 LTD. 00
0 0
0 2700 Government 386-2971 0

SAVE . . . $ $ $ . . . HUNDREDS
Our Commission—only 4%
4% 4% 4% 4% 4% 4% 4% 4% 4%

GORGE — 2-BR
Beautiful Home — Good Lot — Full Basement — Fireplace — 3 Years Old — $33,000.

HILLSIDE-QUADRA
2-BR
No Basement 1200 sq. ft. — Large Rooms — Separate DR. A beauty for only $28,500.

BLAIR SCOTT
386-2971 478-5912

250 HOUSES FOR SALE

CANADA PERMANENT
ON DOUGLAS AT FORT

Guaranteed Sale
Before you list find out how this can work for you. 382-9191.

HAMPTON PARK—WOOLCO
NEW ON MARKET
3 BRs (extra lge. master), FP in LR, utility room and large drive-in garage or workshop. This no bsmt. home is in absolutely top condition for 23 years. Brand new 150 amp wiring, new heating, copper plumbing, well insulated for low heating bills. Asking $29,500. Terms can be arranged. To view call PATRICK DOERKSEN 478-3432 or 382-9191.

½ ACRE, OR, POSSIBLY 2 LOTS, PLUS HOME
Quick possession on this 12 year old 3 BR home, with 4th BR finished in full bsmt. Thetis Heights area, walk to school and store. Back ½ on this VLA property stands excellent chance to be subdivided for extra lot, which would have sewer access and fronts on separate cul-de-sac. Price $38,000. For more details or viewing call PATRICK DOERKSEN 478-3432 or 382-9191. (MLS 5768).

NEW LISTING
2948 SCOTT ST.
$28,500
3 BR bungalow with entrance hall, LR with FP, lge. kit. and pantry, DR on main floor. Rec. room, workshop and laundry in bsmt. Owner transferred from Victoria. To view please telephone JACK NELSON 477-6235 or 382-9191.

3 BEDROOMS
SIDNEY
$22,700
Lovely and immaculate townhouse. Spacious 3 BR accommodation. WW thru-out, 1½ baths. Fenced and landscaped yard. Will be newly stuccoed. Excellent value here. Call IRMA KULIGOWSKI 656-5325 or 382-9191. (MLS 5750).

Selling your house. List with
THE BEST IN THE WEST
'THE ODD COUPLE'
SID HASLAM 477-1994 GRAY LAITE 656-5267
or call at CANADA PERMANENT TRUST, 382-9191.

UNIVERSITY—MT. TOLMIE
3850 PALO ALTO
1st time showing of this immaculate 3 BR, no-step bungalow. Featuring lovely LR with brick FP and bookshelves, French doors to lge. bright dinette, family size kt., 4-pc. vanity bath and much more. Separate matching garage in big lot with fruit trees. Freshly redecorated and a pleasure to show. $37,900. HERB McDANNOLD 658-8844 or 832-9191 (MLS 5772).

$37,900
TERRIFIC VALUE
TWO BEDROOMS AND DEN
Landscaped privacy in this spic and span one level home. Masterfully decorated thru-out. Fireplaced LR, hardwood flrs, all lge rms, over 1200 sq. ft. and its a buy. SID HASLAM 477-1994, GRAY LAITE 656-5267 or 382-9191. (MLS)

OAK BAY BEAUTY
VIEW OCEAN AND UPLANDS GOLF
FAST OCCUPANCY IF NEEDED
A top quality home in this best location. Hardwood flrs (parquet entrance), plastered walls, 2 levels plus part bsmt. Private gardens, 2½ baths (master ensuite) 2 FPs, paneled den plus extra office. 1966, one owner. $69,900. GRAY LAITE 656-5267, SID HASLAM 477-1994 or 382-9191. MLS 4950.

DRIVE BY
1048 NORTH PARK
DO NOT DISTURB
$16,500
Zoned for light industry but recently updated and ideal for a couple. New furnace, new bathrm, 1 BR, plus 2 extra rms for hobby or extra BRs. GRAY LAITE 656-5267, SID HASLAM 477-1994 or 382-9191. (MLS 5665)

SPECTACULAR
OCEAN VIEW HOME
OVER 8 SUBDIVIDABLE ACRES
NORTH SAANICH
SHOAL HARBOR
True quality executive home located in one of the Peninsula's best residential area. The planning and construction of this home is 2nd to none, built in 1965, features are — real leaded windows, beamed ceiling, extra heavy shake roof, many built ins, 2 baths, panelled den, 3 garage areas, pantry and utility rms off the kit, lge master BR, WW carpets and much much more. The acreage can be subdivided to ½ acre homesites and makes this offering an excellent investment. Full price $175,000. SID HASLAM 477-1994, GRAY LAITE 656-5267 or 382-9191.

1308 GLADSTONE
ONE BEDROOM
Drive by and evalute this converted residence situated on property zoned C-1 commercial. At $22,000 it offers reasonable accommodation plus the advantage of a holding property. For detail please call HERB McDANNOLD 658-8844 or 382-9191 (MLS 5671).

GARDNER REALTY LTD.
899 FORT ST.
385-7721

NEW HOMES 3 BEDROOMS
MT. TOLMIE AREA
Only 3 available and close to bus, shopping centres, schools, etc. Wall-to-wall carpet throughout (pick your own colors), master bedroom en suite plus roughed in plumbing in the basement. Approx. 1200 sq. ft. of living area on main floor. 3 left at $39,900.
CLIFF SALMOND
385-7721 477-3626

OAK BAY
2438 LINCOLN RD.
Charming white stucco bungalow located on a quiet street only 2 blocks from Willows Beach and shopping. Has large entrance hall, living room with FP, oak floors, 2 good size bedrooms. Pembroke bath, kitchen with nook. Full cement basement with drive-in garage. Lovely fandscaped garden, fruit trees and a back lane. Price $41,950. Viewing by appointment only. Exclusive with:
385-7721 BILL WEISS 385-5894

FAIRFIELD
152 JOSEPH ST.
Drive by but do not disturb owner 7-bedroom older type but in good condition. 3 Bedrooms in basement, two on main floor, and two upstairs with extra sink and toilet. Living room and dining with wall-to-wall carpeting, oil heat. Fenced yard, separate garage. Full price asking $34,900. Open to reasonable offers.
385-7721 HAROLD WARE 598-4358

HOME PLUS 2 LOTS
Located in an area surrounded by apartments. This large 2 bedroom, stucco bungalow is sound, has new wiring, copper plumbing, modern furnace. Decorate it—then move in with an eye to the future—or keep it rented. The price is right at $46,500. MLS 5743. For viewing call Bill Weiss at 385-7721 or 385-5894.

HIGH COOK
4-room bungalow. Living room with FP, 2 bedrooms, large kitchen, Pembroke bath and utility room. All modernized and decorated. High view location and good size lot. Full price $25,600. Call
385-7721 BILL WEISS 385-5894
GARDNER REALTY LTD.

NR. SIMPSON SEARS
Immaculate stucco home. Suit large or small family. 2 or 3 bedrms. on main, living rm. with fplace, bright kitchen. Hidden stairway to 2 bdrms. up. 2 bathrms. Rec. room in basement. Landscaped. (M.L. 5650) See this with
VERA FRIEDRICH 598-2610 386-2911
Homefinders, Wall and Redekop

BY OWNER
4-year-old 3-bedroom home, L-shaped living room, dining room, wall-to-wall carpet, full basement, games room, Glanford area. $37,500. Principals only. 385-6647.

FUNKY WINKERBEAN

FRED BASSET

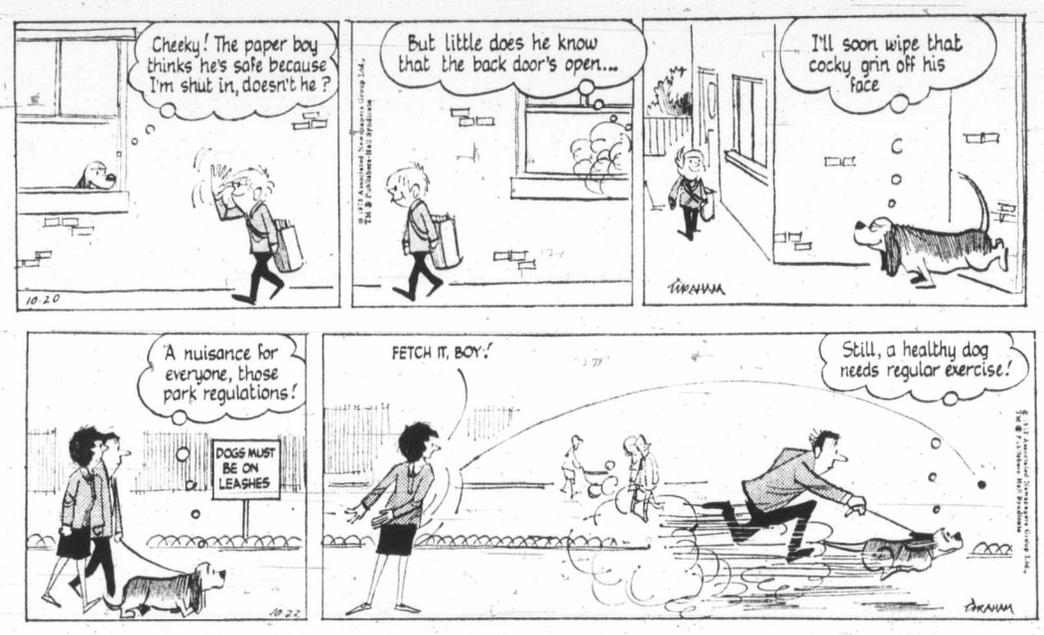

TUMBLEWEED

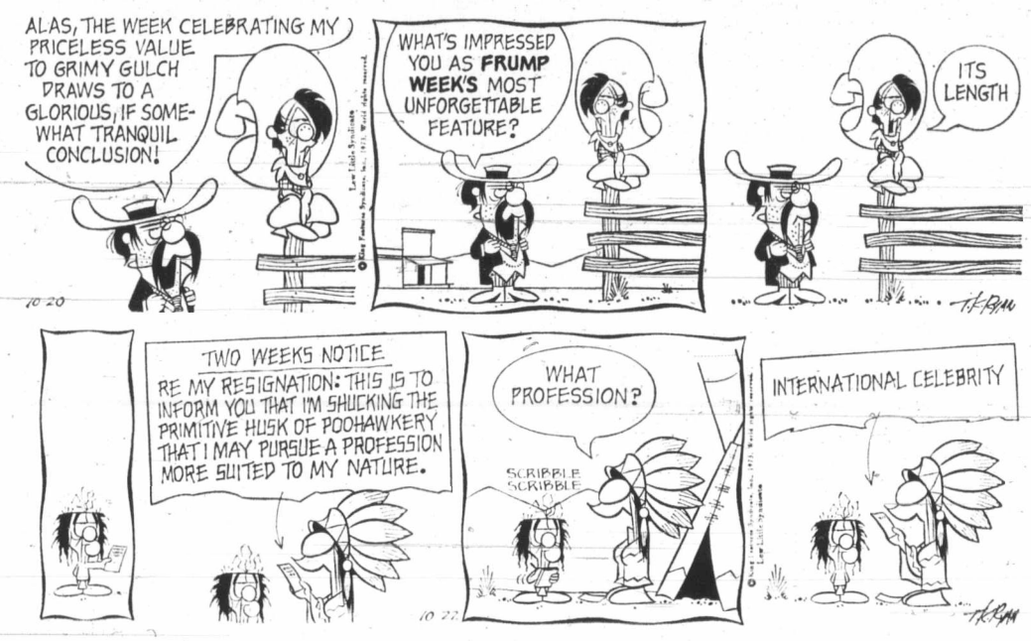

250 HOUSES FOR SALE

WHITTOME'S
706 FORT ST. 388-4271

DON'T MISS THESE!
11 Acres — Central Saanich — producing apple orchard with modern home, outbuildings, irrigation pond — OR — 11 Acres completely secluded with 35x96 ft. building, horse corral and loganberry farm. To view:
388-4271 THE ZIEGLERS 592-1768

SIDNEY
2 large bedrms — entertainment size living rm, dining rm, bright cozy kitchen, roughed-in plumbing down, partially finished 3rd bedrm. and rec rm. $29,900. To view:
388-4271 THE ZIEGLERS 592-1768

GOOD HOUSE Holding Property?
Ask for the address and drive by this home—see the potential! Lot size 51x180 next to apartments. 3 bedrooms, full basement. Looks like you can't miss! Price $32,000.
388-4271 C. VINING 479-3786

NEAR SOOKE
14 ACRES
Attractive 2-bedroom country home with seclusion. 35 miles from Victoria. Ideal for retireds or Sooke residents. Excellent terms on $48,000.

10 ACRES
EXECUTIVE RESIDENCE
Beautiful split level, attractive decor, quality const. Privacy and seclusion. 2 or 3 bedrooms. 1½ baths. Room for more development. 45 min. from Victoria. Excellent terms on $70,000.
388-4271 SHIRLEY WILDE 478-2459
388-4271 RUTH LUKAITIS 477-5306

J. H. WHITTOME and CO. LTD.

REESON AND PINCH HOMES
BUILDERS AND DEVELOPERS
New 2 and 3-BR homes under construction for early spring occupancy. Fireplace in front room. Sliding glass doors leading to large sundeck. W-W carpet and still time to choose carpet and interior colors. Priced from $30,700. Drive by Ardwell Ave., Sidney, or for viewing phone Dave Williams, 388-4740.

LANSDOWNE 1680 DERBY RD.
Attractive 3-BDRM home, spotless condition, H.W. floors throughout. Large rumpus rm in basement. Drive-in garage. Fenced landscaped lot. Close to shopping centre. Asking price $37,900. M. E. Braithwaite, Financial Survey Ltd. 384-9305. Res. 592-0638.

A. BERNARD and CO. LTD.
655 FORT ST. 384-9335

MAYFAIR DRIVE
Excellent post and beam construction gives the feeling of airy spacious rooms. Large living room and dining room with gleaming hardwood floors. Laundry room off the housewife's dream ultra-modern kitchen. Cosy den. Large master bedroom with vanity bathroom. Two sundecks to enjoy the fabulous views of the city and the Olympics. The fully developed basement has a large family room, fireplace, and sliding glass doors to a nice patio. Full vanity bathroom, bedroom, and another roughed in with lots of storage space. Many extras in this beautifully appointed home. Possible VLA sized lot with privacy (MLS 5517). Priced to sell.
$79,500
For prior viewing call
Ron McConnan 384-9335, 383-8526

FAMILY HOME
JAMES BAY
On one of the nicest streets. Main floor has living room, dining room, kitchenette and 2 bedrooms. Second floor has 2 bedrooms and bathroom. Full cement basement, play area and workshop. Rewired and copper plumbing. Separate garage.
$28,900
John Todd, 384-9335, 385-7838

BY BUILDER
New homes anywhere on the Lower Island from $29,900. Financing arranged. Trades accepted.
382-9252

3-BEDROOM WITH CARPORT, 2 bathrooms, finished rec. room, new wall-to-wall carpeting throughout 1792 sq. ft. Oil heated, located on a large waterfront lot at beautiful Prospect Lake. 10 min. downtown Victoria. Existing first mortgage $34,000 at 9%. Asking $45,900. No agents please. Mr. R. Leclair, 386-8385.

OAK BAY — $55,000
If you are looking for a house that is a carbon copy of millions of others, this is not for you. However, if you want a well-designed, bright, spacious home in which you can live and entertain comfortably, call me for an appointment to view — Ena Nemeth, 477-4641, National Trust, 386-2961

GORGE. IMMEDIATE POSSESSION. Clear title. Landscaped stucco home. Excellent condition. Drive by 3041 Earl Grey, then phone 383-5972.

$300 DOWN — ACT FAST
Condominium three bedrooms, garden and patio. Esquimalt district. Call 388-9158. Clarence S. Goode.

250 HOUSES FOR SALE

B.C. LAND AND INSURANCE AGENCY LTD.
530 BROUGHTON 388-5555

PEACEFUL TREED SETTING
Mum I'm thinking of you. This fine 4 yr. old home has all of next year's conveniences. Just imagine, answer the door or call any room on the intercom or just have plain music. The built-in dishwasher and range makes the kitchen duties easier. Relax by the fireplace in the TV room or front room while the others enjoy the rec. room or the games room. Don't lug that vacuum cleaner, just plug in the attachment to the outlet in every room. There is 3 bathrooms and 3 or 4 bedrooms in this delightful 11 room spacious residence. Call me for more information on what I've missed or an appointment to view. Golfing is close at hand at Colwood.
PRPICE $64,900
WALLY HELLIESEN, 388-5555

RITHET'S
for Real Estate Insurance Appraisals

DRIVE BY 841 CANTERBURY
2 Bedrooms on the main, plus 2 up. A cosy home offering plenty of accommodation. Situated on a large lot with fruit trees. Do not disturb the occupants. Asking $24,900. For further information and viewing call
TED WILKINSON or OLIVER DOUGLAS
382-4231 Anytime

HENDERSON REALTY
WE BUY, SELL AND TRADE
385-9741 ANYTIME

STAINED GLASS WINDOWS
Complete this dowager home of four bedrooms, living room with FP, dining room, full basement and a nice lot. Would you believe only $29,900? For details call C. W. Arnold 592-6454 or J. G. McCormack, 592-6214.

OAK BAY
Family stucco home, 4 bdrms., fireplace in living rm., sep. dining rm., built-in buffet, roomy kitchen. Basement. Many extras. (ML 5620) Come see inside with VERA FRIEDRICH, 598-2610, 386-2911.
Homefinders, Wall and Redekop

250 HOUSES FOR SALE

OPEN HOUSE OAK BAY
2212 Cadboro Bay Road, Saturday and Sunday, October 20th and 21st. 2-4:30 p.m. It's a lovely house and ready for you. Perfect for an older or young couple or a single. Interior completely redecorated in good taste and with quality materials. Has large living room with fireplace, separate dining room, delightful roomy kitchen with stove and fridge as an extra bonus. Entrance hall, dainty bathroom one large bedroom and one small one (child size) all on one floor. There is a high part-basement with good oil furnace. Apartment zoned lot with fruit trees. $31,500. Offers considered. Call 382-1942 for prior viewing. No agents please.

Montague
1028 BLANSHARD 384-9318
DUPLEX OR FAMILY HOME
This attractive older home with bay windows and a balcony is located in a well maintained area close to all facilities. The main floor consists of two bedrooms, family-kitchen, bathroom and living room. Complete 2-bedroom suite with private entrance upstairs—to help with the payments. Double carport off lane. Try your offer on asking price of $35,900. To view call Art Mauger 386-7462 (rest.) or 384-9318 (office).

Byron Price and Associates Ltd.
804 BROUGHTON ST. 385-2458

OAK BAY
For those who can afford the best
12-year-old ranch-style home with 1900 sq. ft. finished living area plus 600 sq. ft. on lower level, 2-car garage. Triple plumbing. Lot .38 acre. Immediate possession. Price $84,700. Don Bacon 385-2458.

ESQUIMALT
1 block from Municipal park, bus, all amenities, brand new de luxe family home on quiet cul-de-sac. 1776 sq. ft. of living area. 3 bedrooms with sliding glass doors onto small sundecks. Master bedroom has old brick fireplace. Large 4-piece bath upstairs and ½ bath downstairs. Large living room with rock fireplace. Large dining room and family room, beautiful cabinet kitchen with countertop range and wall oven. Wall-to-wall shag throughout. For sale by owner. $43,900. No agents please. 382-8613.

SEAVIEW
CORDOVA BAY
Peaceful living in this area of executive homes. 1500 sq. ft. up, with bar, fireplace and two large rec. rooms down. Try $50,900. Phone now to see this. Ron TANNHAUSER MLS 5041.
CITY-WIDE APPRAISAL
383-4614 REALTY 478-2951

CENTRAL SAANICH
9/10 of an acre, 4 bedroom older home, $41,500. 652-2587. No Agents.

3-BEDROOM HOMES FROM $1395 down. 479-2412.

250 HOUSES FOR SALE

EVERGREEN HOMES
2811 Douglas St.
Open 'til 7 p.m., 384-9715
THE WARMTH OF WOOD
The excitement of planning your own home.
Why pay rent?
Plan your own home from Evergreen's Award-Winning Designs

NEW LISTING EARLY POSSESSION
Drive by 59 San Jose and then phone to view inside this cozy conveniently located cottage. Owner is moving and must sell and reasonable offers will be considered on the asking price of $17,900. MLS 5778.
FRANK BEAMISH REALTY
503 YATES ST. 385-9701

TOWN AND COUNTRY REALTY
382-7276
3579 DOUGLAS STREET

RETIREMENT OR STARTER
Delightful 2-BR home with extra and rec room in the high basement. L-shaped living and dining room. Bright convenient kitchen. Beautiful hardwood floors, nicely decorated inside and out. Choice area just off Shelbourne, close to shopping centre. Priced for quick sale at $38,900. Trades considered. VACANT. Phone OWNER 592-4989. No agents please.

COZY
White stucco, 2-bedroom bungalow just off Burnside. Living room has fireplace. Kitchen is electric, TV room-office, furnace room (hot water) and workshop space just down 2 steps. Lot is large, 55x162. Full price $29,900 with as little as $5,000 down. For appointment call A. Klenman 382-7276.
Town and Country Realty

VIEW—VIEW
Ten acres of sea view with an old large four-bedroom home with a grand sea view and valley views. Big barn for your animals and a garage. To view by appointment call BEN PARENT of NEWSTEAD REALTY LTD., 382-8117 or 598-3641.

$20,900
EXCELLENT STARTER
2-BEDROOM, BASEMENT HOME
Newly redecorated, new furnace, shag carpeting, big kitchen, stove included, close to town. May handle with low down payment. 2542 Prior. By owner! 656-2845. No Agents.

250 HOUSES FOR SALE

D. F. HANLEY AGENCIES LTD.
3293 DOUGLAS ST.
385-7761
OR
3021 SHAKESPEARE ST.
388-4294

Metchosin 4 Bedrooms $49,900
Situated close to the beach on 2.1 acres. This is truly a fine country home. Featuring wood panelling throughout, huge living room with stone fireplace, large kitchen and dining room combination, wall-to-wall carpeting throughout. Full high basement with partly finished 2nd bathrm, 5 th bedrm, and huge rec room. Don't buy until you've inspected this home. MLS No. 5452.
BILL CARNEGIE
385-7761 (24 Hrs.) 478-6476 (Res.)
—D.F.H.—

SOOKE?
Inflation along with everything else has been slow in coming to Sooke. That's why you can buy this home today, at yesterday's price. Featuring 5 or 6 bedrms, living room, dining room with glass doors to private sundeck, and a wife-saver kitchen. This home has a full basement with built-in air conditioning. Situated on a large lot with separate double garage. The old fashion price is only $29,500.
BILL CARNEGIE
385-7761 (24 Hrs.) 478-6476 (Res)
—D.F.H.—

Must Be Sold 4 Bedrooms
Just like new, in Gorge area. 2 bedrooms up, 2 down, nice living room with dining rm. In-line, compact kitchen with eating area (stove included). 2 full bathrooms, finished rec room, carport, easy care lot. Vendors have bought so are anxious to sell. Be quick or it will be gone.
Sheila Pepin
385-7761 (24 Hrs.) 388-6176 (Res.)
—D.F.H.—

SIDNEY $41,000
Three bedrooms, kitchen with area for family eating, separate dining room, and living room with floor-to-ceiling, used brick fireplace. Bsmt. features a full bathroom, complete with bath tub, a compact efficient hot water heating system, a roughed-in fireplace in the future games room. Located in area of similar homes, close to junior and senior high schools. New MLS. To view call:
BILL KNOWLES
385-7761
—D.F.H—

New Houses
HILLVIEW AREA
1-2 Bdm and 1-3 Bdms. These new houses have all the necessities. Kitchen with eating area, lots of counter area with provision for a built-in dishwasher, formal dining room and living room with fireplace. A recreation room is finished in the full height basement. These are quality built houses and have existing financing of lower than current rates with which to purchase them. Call now to view.
477-9225 BOB LANGTON 388-4294
—D.F.H.—

NEW EXCL. ESQUIMALT
4 BEDROOMS, $36,500
Close to schools, shopping and bus. Call me for details on this really different family home.
MARION HAMILTON
388-4294 (anytime)
—D.F.H.—

Seaboard CONSTRUCTION
SPEC. AND CONTRACT HOMES
652-1526

NEW EXCLUSIVE
FAIRFIELD
$22,900
Spic and span little 2-bedroom cottage on 50x157 lot near shopping, bus and park. White siding exterior, attractive property with large separate garage. Call 592-2431 or 385-2064 anytime.
ANNE L. DUGGAN
LANSDOWNE PROPERTIES LTD

GLEN LAKE
Modern stucco, 2-bedroom, no bsmt. home, sep. large garage, on 72x150 ft. lot. Loads of room for garden plus lots of parking. Listed at $26,900.
MARY McGUIRE 479-7668
JACKIE WALDRON 477-9636
Douglas Realty Lt.

ESQUIMALT
PRICE $31,900
3 BRs.
AREA — 1059 SQ. FT.
LOT — 44X135
Full basement. Wet bar. Panelled rec. 2-pc. washroom. Basement. All very quality. Call quickly — Olive L. Martin, office 386-3231.

SEAVIEW NEXT TO GOLF COURSE
By builder, beautiful new 3 bedroom home on on ½ acre lot with fabulous seaview and located directly across from Metchosin Golf course, asking only $47,000. Information phone L. Wergeland Construction Ltd. 478-2998.

BY BUILDER
CEDAR SHAKES AND SIDING
OLD BRICK AND STUCCO
Extra quality, 3-bedroom, 2 full baths, 2 fireplaces, 1340 sq ft. Must be seen. Still time to pick colors. 1250 Verdier (east of West Saanich Rd.) $44,500. 652-3565.

CEDAR HILL — $24,900
Beautiful two bedroom home on attractive treed landscaped garden. Act fast call 388-9158 now. Clarence S. Goode Realty.

3 BEDROOM, LIVING ROOM, kitchen, full cement basement. Oil furnace. Fridge and electric stove. Good solid home. Close to town. $20,000. 658-8751.

FOR SALE BY OWNERS, 2 BEDrooms, full basement home, on Glanford Ave. Asking $31,900. Principals only please. Phone 652-2920, or 385-2420.

BY BUILDER
10205 WILDFLOWER PLACE
In Sidney, new with sea view. Price $43,000. Phone 477-1731.

BY OWNER, BRAND NEW 3-BEDroom house, $36,900. Drive by 611 Vanalman and call 479-6398 for appointment.

W. J. LINDSAY LTD.
304-723 Fort St.,
386-3381

253 COUNTRY HOMES AND PROPERTIES

SHAWNIGAN LAKE
1.8 acres at the foot of a mountain on one side and a huge government forest on the other side. This all wooded tract is an excellent building site. With lake access and has been perc. tested. Make yours country style at $13,250. GLENN NICHOLLS 479-5971 or Island Pacific Realty 388-6231.

253 COUNTRY HOMES AND PROPERTIES

INFORMATION AND ASSISTANCE IN THE SELECTION AND PURCHASE OF PROPERTIES IN SIDNEY AND NORTH SAANICH

SPARLING at SIDNEY
REAL ESTATE — INSURANCE
Offices Opposite the Theatre
SPARLING REAL ESTATE
656-1622
658-5183 Evenings 656-2638

SOOKE REALTY LTD.
642-5426
Bob George Res. 642-5670
SOOKE WATERFRONT — 2-bedroom, 2-year-old home, 130 ft waterfront, fantastic view of Straits and Olympics, beautifully landscaped with separate greenhouse, garage and store. $40,000
ACREAGE — Approx. 6 acres, mostly fenced, plus 3-bedroom home and outbuildings. Ideal for horses. 1 mile from Sooke village. Cash to mortgage.
Full price $47,500
STARTER — Ideal starter or retirement home. 3 bedrooms, living room with fireplace. No steps. Large lot close to bus and stores.
Good value at $22,000

DELIGHTFULLY DIFFERENT
Last week we incorrectly put the price on this split level home at $38,500 when in fact it should have been $35,800. 2 bedrooms up and 1 down. Wall to wall carpeting throughout. 60x120' lot located close to school and shopping. This 2-year-old beauty is designed for those wanting something special in a home.
JOHN BRUCE 656-3928
Res. 656-2023 592-7576
Sidney Realty Ltd.

BUY LAND!
—In Central Saanich
—Beautiful 8 acres with views
—Excellent 3-bedroom home
—Has 2,000 sq. ft. on main floor
—If you like seclusion and privacy buy this excellent investment.
Exclusive with
IRENE VAN
386-2911 384-9191
Homefinders, Wall and Redekop

7.8 ACRES
GRASS AND TREES
Fenced near new mobile home. Ideal for HORSES or BEEF. Happy Valley Road. Main water and Hydro. $56,000.
384-8126 DES HOLMES 478-1227
PEMBERTON; HOLMES LTD.

SWAN LAKE
HOBBY FARM
6.3 acres with lake frontage, 3-bedroom house with full basement, oil furnace and drive-in garage, partly fenced property includes cow barn and hay barn. Immediate possession. No agents. $85,000 firm. Phone 386-7921 or evenings 658-8818.

$65,000
6.1 ACRES ON SOOKE RD.
3-bedroom home with two bathrooms, large fireplace, and basement. This home is completely different and must be seen to be appreciated. Phone: 642-5918.

Guaranteed Sale
Before you list find out how this can work for you. 382-9191.
Canada Permanent

HOBBY FARM, 2.02 ACRES, 11-year-old house, barn, corrals, many extras, private, $59,500. 656-2843.

1.8 ACRE CORNER LOT
Beautiful trees. View. Cordova Bay area. $27,000. Lloyd Ellis, 658-8222. Island Homes Ltd.

SIDNEY SAANICH PENINSULA
GORDON HULME LTD.
2444 Beacon Ave. 656-1154

256 WATERFRONT PROPERTIES

A NEW SCENE FOR THE EXECUTIVE GROUP
Quiet waterfront area on the east coast of the peninsula. Three quarters of an acre.
Sure to capture your heart—a contemporary exterior design in heavy board and batten finish, spacious wrap-around sundecks that your family and guests will enjoy. Two step entry to an exciting interior—slightly elevated living room and bedroom wing. Family size dining room—de luxe kitchen and family room on the L, and for those quiet moments—a den and half bath tucked away in a unique manner. High basement, extra fireplace and roughed-in plumbing. More than you expect for $79,500. Call Simon Flett anytime 385-2471 or 592-7451. Johnston and Co. Ltd.

EXECUTIVE PRIVILEGE MILL BAY
150 ft. seafront, two-thirds of an acre of treed seclusion. This home has that special warmth and spaciousness that only home in the country can give you. 3 or 4 bedrooms, 2½ baths, two 12'x8' stone and brick fireplaces, 26x13' living room, large den. Elm Citation cabinets in a fully equipped kitchen. 12x18 workshop and double carport. This house is tastefully finished throughout with first quality hard woods and broadloom. Priced to sell at $63,500. Call GLENN NICHOLLS, 388-6231, or Island Pacific Realty, 479-5971.

SIDNEY, B.C. 2.63 ACRES 460' WATER-FRONTAGE
Some of the most beautiful waterfront in the area and all usable. An older home on property consisting of a nice large living room with fireplace; 4 bedrooms, 2 bathrooms, oil hot water heat, on sewer and water. To view call
386-2111 C. M. FORBES 652-2950
MONTREAL TRUST CO.

SALT SPRING ISLAND
WATERFRONT
A beautiful waterfront home on a secluded bay with 136 feet wwaterfront. Lot is just under half an acre with shrubs, bulbs and arbutus trees, warm swimming and good mooring. 1,800 sq. ft., 2 bedrooms, freshly decorated and painted. Shake roof. Outside workshop. Must be seen to be appreciated.
$79,500
A. G. BOULTON 537-2624 Collect
Pemberton Holmes Ltd. 384-8124

WANTED Shawnigan Lake
Waterfront property with or without improvements. For immed. attention please call EDITH GUTEMAR, 479-1667 or 385-0808.
J. H. Whittome and Co. Ltd.
Royal Oak Branch

2 ACRES, APPROX. 170 FT. frontage on Anderson's Cove. Sheltered deep anchorage, new 2 B.R., no basement home. Potential as resort if required. Many extra benefits. Asking $55,000 and a good buy at that price. Quickly call IRENE DALZIEL 388-6231 or Island Pacific Realty 477-6380

WELCH ROAD (OFF MARTINdale) — Views of Mt. Baker and San Juan Islands. Large lot, perc. tested. Asking $30,000, not many like this left. Call BERNIE LEDUC 386-3975. Island Pacific Realty. 388-6231.

Guaranteed Sale
Before you list find out how this can work for you. 382-9191.
Canada Permanent

BY OWNER
De luxe waterfront townhouse, 3 bedrooms, 2½ bathrooms, furnished. $69,000. Principals only. 656-8293 for appointment to view.

258 WATERFRONT PROPERTIES

DENMAN ISLAND. SEAVIEW lot, secluded 2-3 acre, nicely wooded on watermain and power, $11,000 with reasonable terms. 382-7522, 592-0217.

DALLAS ROAD WATERFRONT home, 3-4 bedroom, full basement, sweeping view of ocean and mountains. Phone 384-0358.

ONE OF A KIND WATERFRONT lot in Gordon Head, 2/3 acre, beach, trees. 658-8446.

258 CONDOMINIUMS AND TOWNHOUSES

The Royal Alexandra

Buy A Beautiful New Point Of View in Oak Bay

The sun splashes on a panorama of shining sea and snow capped mountains at Oak Bay.

Magnificent homes dot the shore. Boats pull restlessly at their moorings. When you have a self-owned apartment at the ROYAL ALEXANDRA at Oak Bay you own a beautiful point of view.

In more ways than one.

Let the lazy 24 carat days float by. You have exclusive membership in your own exercise pavaillion, sauna, therapeutic pool, and hobby room.

The ROYAL ALEXANDRA on Beach Drive at Oak Bay is like the other end of the world. No maintenance to do, no lawns to cut, the security of knowing you can leave your home unattended if you feel like travelling.

It's a beautiful new point of view.

Discover our spacious, luxuriously appointted one and two-bedroom, self-owned apartments . . . today.

1-Bedroom Apartments From $29,900

2-Bedroom Apartments From $36,500

ADDRESS: 1450 Beach Drive Phone 592-2631

OPEN HOURS Noon to 6 p.m. Every Day

GUARANTEED TRADE PLAN
If we don't sell your home In 60 days we'll buy it.

Marketing by REMCI A Division of the H. A. ROBERTS GROUP LTD.

Westerham ESTATES LTD. 382-6151

OPEN HOUSE
THE COLONY PARK MANOR
2-5 P.M. — 7-9 P.M.
DAILY EXCEPT SUNDAY
1680 POPLAR
(Near Mt. Tolmie)
Appealing spacious suites at moderate prices. If you are looking for a great suite, a pool, sauna, common room at prices between $20-$40,000, then you should see these.

BY APPOINTMENT AT SPENCER CASTLE 2920 COOK ST.
SOLID LUXURY — Only a few, 2 bedroom suites, sharing the delightful gardens and facilities of the gracious Spencer home. These units have everything. Priced from $48,320-$55,000. See them now.

BY APPOINTMENT THE RUDYARD KIPLING 1420 BEACH DRIVE
Prestige, 2 bedroom suites in OAK BAY overlooking the sea and the sparkling Marina. Priced from $45 - $99,500.

BY APPOINTMENT THE BERESFORD MANOR 1476 BEACH DRIVE
Another prestige suite in Oak Bay's finest area, overlooking the Marina and the ocean. $57,000.

CALL:
JACK DOBSON 658-5676
VIC SMITH 383-8593
or WESTERHAM 382-6151

LAKEVIEW PLACE
OPEN TOWNHOUSES
MON.-SAT.
1:30-5:00
3981 NELTHORPE
Swan Lake View
Off McKenzie
9% Financing
Deluxe 2 and 3 bedroom, 1½ baths, some with basements and double carports. Most have Swan Lake view. Everything underground. Completely landscaped. 9 sold, only 15 left. Priced $26,000—$31,500. CMHC minimum 5% down. Victoria Realty Ltd. 386-3585, anytime.

OAK BAY WATERFRONT
Hampshire House
1159 BEACH DR.
OPEN MON.-SAT.
2-5 P.M.
SUPERB WATERFRONT SUITES OFFERING THE UTMOST IN PRIVACY AND CONVENIENCE. EACH SUITE HAS ITS OWN PRIVATE BALCONY; SOME HAVE FIREPLACES. ALL HAVE 1½ OR 2 BATHROOMS.
1-BEDROOM WATERFRONT $49,950
2-BEDROOM WATERFRONT $60,000
2-BEDROOM AND DEN WATERFRONT, $70,000
OTHER WATERFRONT SUITES FROM $43,950
P. R. BROWN AND SONS LTD. 385-3435

PALM SPRINGS, CALIFORNIA — One block from Canyon Country Club Golf Course. Condominium, 2 bedrooms and 2 baths. Just completed and professionally decorated. Swimming pool and Jacuzzi. Adults only. Call owner area code 213-698-8191. Frank Reiman for further details.

2 DE LUXE 3-BEDROOM TOWNhouses. Indoor pool and sauna. One with 9% mortgage. Start at $29,500. To view call 477-1073 or 477-1659.

NO DOWN PAYMENT! Three bedrooms—Esquimalt. Full price $21,900. $300 monthly. Call 388-9158. Clarence S. Goode Realty.

258 CONDOMINIUMS AND TOWNHOUSES

BROWN BROS. on BLANSHARD
385-8771 (ANYTIME)

WILLOW COURT
190 GORGE ROAD
One only left! Two spacious bedrooms, W-W carpets throughout, private balcony, lovely living room and nicely-appointed bath. Only $26,000. JACK NIXON or BILL FELTON in attendance daily, 2-4:30. For further details, phone 385-8771 (anytime).

CHILDREN AND PETS WELCOME
3 BEDROOMS — $21,900
This low price offers a near new and modern family home in 2 level, 1200 sq. ft. townhouse located 20 min. from downtown in Sidney. 3 good size BRs, LR, DR, K, 1½ baths, W-W carpet, fridge, stove and drapes. Early occupancy. For viewing call HERB McDANNOLD, 658-8844, or CANADA PERMANENT TRUST, 382-9191.

NEED A 1-4 BR HOME? THINK ABOUT THIS!
1. Non-profit housing at below market prices.
2. Top quality design and construction.
3. No landlord; resident control before, during and after construction.
4. Where eligible — all Provincial Government Grants.
PIONEER CO-OP HOUSING ASSOCIATION 388-6041

2 BDRMS., $19,900
Low, low downpayment for qualified buyers when purchasing one of these spanking-new units in Esquimalt. Excellently located (some water-view!)—close to everything. Price includes range, fridge, drapes and wall to wall carpeting. View NOW with MELODY VILLENEUVE, res. 384-8563 or OLYMPIC REALTY LTD., 385-5741.

SPACIOUS, LUXURIOUS LIVING in prestige condominium. Imaginatively decorated top floor suite has large MBR, LR, DR, and den with quality W-W throughout. Well appointed kitchen with deluxe appliances; 1½ baths, large balcony; extra large storage facilities and more. Try your offer on 34,900. 592-2815.

3 BEDROOMS
Well maintained, with all appliances and in an attractive setting in Esquimalt close to park and schools. Asking price $19,400. To view please call George Stricker, 592-0726, or British American Realty, 385-1431.

3-BEDROOM TOWNHOUSE, 1250 sq. ft. 1½ baths, drapes, all appliances, carpeting, private rear courtyard, swimming pool, playground, schools close. $22,900. Call Nacel Properties Ltd. 386-0070.

VACANT 2-BEDROOM, DINING room, sundeck, carpeted, appliances. Any down payment considered. $17,900. Sorry no children or pets. 479-5910.

BY OWNER
Deluxe waterfront townhouse, 3 bedrooms, 2½ bathrooms, furnished, $69,000. Principals only. 656-4293 for appointment to view.

1-BEDROOM SUITE WITH BEAUtiful seaview from balcony, vacant now, fridge, stove, garberator, dishwasher. Dallas Rd. Phone owner Mr. Newton, 384-6385.

DELUXE 3-BEDROOM TOWNhouse, 1½ bathroooms, pool and sauna facilities. To view phone 477-1073 or 477-1659.

DELUXE SKI CONDOMINIUM 2 bedroom, 3 bathrooms, large fireplace, Whistler Mountain. Nov. 15 occupancy. $28,500. 478-5578.

HOW TO WRITE

A GOOD

CLASSIFIED ACTION AD

1—IT'S BEST to start your ad with the name of the article or service you have to offer. If you have an apartment, room, etc., for rent, or property for sale; start your ad with the location.

2—BE CLEAR. Readers respond more quickly and favorably when given complete, definite information. Always include the price in your advertisement. Don't allow the reader to speculate.

3—MAKE IT EASY for the reader-prospect to reach you. Always give your telephone number or your name and address. If you do not have regular hours, state a preferred time for the prospect to get in touch with you.

4—PLAY SAFE. You get the greatest reader attention by using consecutive insertions. A six-day order is best and costs less, and you can, of course, stop your ad as soon as you get the results you want. You pay only for the days your ad appeared. Lower yearly rates are available to those who wish to keep their services or products before the public.

5—PLACE YOURSELF in the reader's position and ask yourself what you want to know about your offer. The answer you give will make a good Want Ad.

6—GIVE YOUR PROSPECT every inducement you can with good copy. Classified action ad readers have the money and are already interested in buying the merchandise or service you have to offer; the details and information you give are the most important.

7—WANT ADS THAT FAIL TO bring the desired results do so usually, not through a lack of readership, but because they are poorly worded or contain inadequate information.

8—TO PLACE YOUR AD, call 386-2121, your direct line number to fast Want Ad action. A courteous, efficient advisor will be glad to help you word and place your order. And remember, Classified Action Ads afford you the most complete coverage. Telephones are open 8:00 a.m. to 8:00 p.m. for you daily, Monday through Saturday call:

386-2121

263 GARAGES FOR SALE, RENT OR WANTED

URGENT, GARAGE REQUIRED for winter boat storage. Oak Bay preferred. 592-1431.

265 HOUSES WANTED TO BUY

FAIRFIELD AREA
Wanted for retired couple, neat and clean, 2 bedroom home, preferably in the Fairfield area. All cash. Possession date to be arranged.

also

ESQUIMALT AREA
Wanted for family from Ontario, a 3 to 4 bedroom, full basement home, up to $45,000. Have substantial down payment. Please call BOB JOHNSON or WALLY MICHAELS at 598-3344. 24 - HOUR SERVICE.

JACK MEARS' OAK BAY REALTY LTD. 3618 SHELBOURNE

CLIENTS NEED THE FOLLOWING:
(1) SXS duplex in G.H., O.B. or F.F. Must be fairly new and in top condition. $50,000-$60,000.
(2) Small character home with waterfront in 10 Mile Pt., G.H. or Cordova Bay.
(3) 4-BR older home on 1 or 2 acres for seclusion. $35,000.
(4) Modern, stucco, 3-BR, full bsmt. home near Simpsons-Sears. Must have DR and roomy kitchen plus room for development in bsmt.
THANK YOU. LEIGHTON NOBLE, 386-2955 or res. 658-8968. Mayfair Realty

PLEASE HELP PROPERTIES NEEDED
WATERFRONT — Ten Mile Point, Gordon Head.
2 HOUSES — for rental purposes. Up to $30,000. Any area.
LOTS — Or small acreage, any area.
I have purchasers waiting for these properties so if anyone can help please don't hesitate to call.
CAROLYNNE PERRY 479-7041
Homefinders Wall & Redekop, 386-2911

2 OR 3 BEDROOMS FOR RETIREMENT
Client would like to see home not presently on the market. OAK BAY preferred, but not essential. Must be in nice condition, and fairly close to transportation and stores. If thinking of selling, please call Mr. Belcher, 384-9335, 382-2848 res.
A. BERNARD and Co. Ltd. 655 FORT ST. 384-9335

URGENTLY WANTED
Family presently renting needs a 3-bedroom house and in-law suite — priced around $35,000. If you are thinking of selling, please call RUTH BENNETT at 598-3321 or 592-6257.

JACK MEARS OAK BAY REALTY LTD. 2194 OAK BAY AVENUE
WANTED!
2 or 3 BR home in rural area on large lot or small acreage. Basement preferred, but not necessary. All cash or cash to mortgage. Call JIM or MARGUERITE GIST, res. 383-0133, or OLYMPIC REALTY LTD., 385-5741.

DESPERATE
Client living in motel room with family. Needs 3-bedroom home close to school and shopping. Can purchase up to $37,000. Please call right now, OLE KNUDSEN, 479-5784 or CHRIS GREIG, 382-1130. Island Pacific Realty, 388-6231.

ONTARIO EXEC. NEEDS
2 or 3 bedroom home with basement up to $36,000 has to be close to schools. FREDDY STARK 388-6231 or 479-3866. Island Pacific Realty.

Older couple require two-bedroom home in Oak Bay area. Doesn't need to be large but should have some charm.
Peter Mason, 477-9318
Canada Trust Co. Realtor
650 View Street 382-8111

RETIRED DOCTOR
My client wants a 3-bedroom, full basement home immediately. $45-55,000. It must be in a quiet area. He has cash. GLENN NICHOLLS, 388-6231, or Island Pacific Realty, 479-5971.

URGENTLY WANTED FAIRFIELD OR SOUTH OAK BAY
Older 4 BR home in good condition for $35-$45,000 cash. Purchase required now with possession date flexible. Call WILLIAM SANDERS, 479-3394 or CANADA PERMANENT TRUST, 382-9191.

RETIRED PRAIRIE COUPLE
Urgently require cosy 2 bedroom cottage type home up to $30,000 all cash. IRENE DALZIEL 477-6380 Island Pacific Realty 388-6231.

COUNTRY PROPERTY URGENTly required, up to 20 miles from Victoria, with small home on it, up to $35,000. FREDDY STARKE 388-6231 or 479-3866. Island Pacific Realty Ltd.

Guaranteed Sale
Before you list find out how this can work for you. 382-9191.
Canada Permanent

CASH CLIENTS
will pay all cash or cash to mortgage for your 2 or 3 bedroom home with basement if possible. Ca Victor Wong, 385-2458 or 479-6569, Byron Price and Assoc. Ltd.

CASH OR CASH TO MTGE.
For a small 2 bedroom, full basement home around $25,000, preferably not too far out. SUE WARKE 386-0414 or Island Pacific Realty 388-6231.

WE WILL BUY YOUR HOUSE for cash, if it is suitable for rental purposes. Please contact the Sales Supervisor, Homefinders Wall and Redekop Realty Ltd. 386-2911

2 OR 3 BEDROOM, FULL BASEment, good area, reasonable, cash, private. 592-9776.

WANTED PRIVATE
Older home, will pay cash. 479-2209.

265 HOUSES WANTED TO BUY

MAY WE SHOW YOUR HOME?
Client arriving this weekend require 2 or 3 bedrooms up to $40,000 in good area. Rock Heights - Gordon Head - Oak Bay or Central Saanich preferred. Also for clients arriving next weekend looking for 2 or 3 bedrooms, 2 baths. $45,000 to $60,000 .... some seclusion basement not necessary. Not more than 6 miles from town. Please call JOYCE MILLER or JOHN MORRY, 384-8001, The Royal Trust Co., for confidential evaluation.

STILL LOOKING FOR LANSDOWNE SLOPE
My client is desperate and would like to get settled before Xmas. Even lower area would be considered. Basement and Dining Room are main requisites. Price up to $55,000 Cash.
Call Len LeDoux now at 385-9765. Charman Pacific Realty Ltd.

COLWOOD OR LANGFORD
I have young couple desperately looking for 2 or 3-bedroom houses in Colwood or Langford, priced anywhere from $20-30,000. If you can help, please call CHRIS GREIG at Island Pacific Realty, 388-6231, or after 5 at 382-1130.

ALL CASH
For your 2 or 3-bedroom home in good area. Call HAZEL CAMPBELL 382-8956 or Island Pacific Realty, 388-6231.

268 LISTINGS WANTED

HENRY BITTERMAN LTD.
2700 Government 386-2971
SAVE ... $$$ ... HUNDREDS
Our Commission Only 4% 4% 4%
4 PER CENT
4% 4% 4% 4% 4% 4% 4% 4%

I NEED YOUR LISTING to get me started. Phone anytime. DAVE ROBERTS Office 386-8321, home 477-1317 Homefinder, Wall and Redekop

FOR PROMPT AND EFFICIENT SERVICE CALL ANYTIME
Remember we have a guaranteed sales plan. No obligation. HERB McDANNOLD 658-8844 or CANADA PERMANENT TRUST, 382-9191.

Guaranteed Sale
Before you list find out how this can work for you. 382-9191.
Canada Permanent

LISTINGS WANTED
Call ROBERT KEELING, Island Pacific Realty, 388-6231 or 383-3860.

270 EXCHANGE REAL ESTATE

WILL ACCEPT HOUSE, MORTgage, car, lot, for $18,000 equity in Alberni grocery business, store building and separate house. Asking $35,000 with $17,000 financing available at 8%. Business can be doubled. In good residential area. 658-5479.

GUARANTEED SALE
Before you list find out how this can work for you. CANADA PERMANENT TRUST, 382-9191.

271 LOTS FOR SALE

SUPERIOR LOTS
2 sold, just 8 left in an exclusive cul-de-sac in prime Gordon Head. Suitable for executive homes only and now ready for development. $21,000 to $22,900. For further information call J. B. Young, 598-1818 or Robert Young, 478-8749; or 383-4124 anytime.
Park Pacific Investments

MILL BAY
Well Treed Lot
Paved to Property
$80'x250' - $5,700
Please Phone:
JACK SWANSTON
388-4271 592-6338
J. H. Whittome & Co. Ltd.

19,500 SQ. FT.
148' frontage by 131' deep, surrounded by apts. and commercial. Close to roundabout. Good 2-bedroom home plus 2 lots. Not zoned yet but rent and hold or purchase subject to rezoning. $75,000. ML 5800.
CLIFF SALMOND
385-7721 477-3626
GARDNER REALTY LTD.

CENTRAL SAANICH
3 acres. Treed. Level. Creek at back. Park behind. $35,000. Call:
JOHN HOLMS of JACK MEARS OAK BAY REALTY LTD. 386-2291 or 652-2522

PENDER ISLAND
Stake your claim on this 83 x 260 ft. (approx.) lot and get away from it all. Level lot, well treed—maybe enough trees for a log cabin! Water, hydro available. Sign on property. $11,900. Flo Pelling. BLOCK BROS. REALTY LTD., 477-1841 or 592-3271.

LAKE VIEW LOT
.81 ACRE
SALT SPRING ISLAND
Nicely sloping, serviced lot in area of good new homes, overlooking St. Mary Lake. Reasonably priced at $8,900. Call 592-2431 or 385-2064.
ANNE L. DUGGAN
LANSDOWNE PROPERTIES LTD.

SOUTH SHAWNIGAN LAKE HIGH VIEW LOT
Hydro and telephone to property. Frontage 176', depth 105'. Lake view with beach access. Priced at $8,900. Call:
388-4271 RICK KINNIS 477-9394
J. H. WHITTOME and CO. LTD.

MAYFAIR DRIVE MT. TOLMIE
Spectacular views on top of the mountain. Plans available. $29,700. Ian Boorman 386-7521. Boorman Investment Co., Ltd. 1111 Government St.

PROSPECT LAKE
1.96 rolling acres for horses or beef. Gentle creek and many trees all this and more, $24,000. Call LARRY QUAGLIOTTI, 388-6231 or Island Pacific Realty, 479-6609.

ONE ONLY LEFT, 50'X138' UNserviced lot in Saanich. Not usable now but worth real money some day. Price direct from owner, $4,500. Bank financing available if desired. Call 478-3167.

ROTHSTONE DEVELOPMENTS
Beautiful treed residential, serviced lots, overlooking Shawnigan Lake, in attractive new subdivision. Follow our signs on Wallbank Road or Phone owners, 743-5251 or 743-5265.

SAANICH LOT IN THE HOLLAND and Hastings area. Unserviced now but in a large subdivision to be developed soon. Asking $5600. 384-9270.

SEAVIEW BUILDING LOT, IN Central Saanich, $20,000, J. Jones, 656-4597 or J. Sloan, 656-5311, Capital Regents Agencies Ltd., 656-3951.

BEAUTIFUL TREED VIEW LOT in Broadmead — overlooks ocean and San Juans — Offers to $26,000. 477-5246 between 6-8 p.m.

5-ACRE LOT FOR SALE. BEAUtiful view, Mill Bay. Write—Victoria Press Box 104.

273 PROPERTY FOR SALE

MILL BAY
WATERFRONT ACREAGE
LOTS, FARMS
Call "land specialists," 743-5525
Malahat Realty Ltd.
Mill Bay, B.C.

273 PROPERTY FOR SALE

Shawnigan Lake Area
3 acres of level treed property in an area of quiet seclusion, yet close to all conveniences. Priced at $12,500.

Cobble Hill
1 acre in good location, beautifully treed with nice sunny exposure. Priced at $8,000 with good terms. For details contact Walt Hearn at 748-8186, eves. 743-2479.
ASTRO REALTY LTD.
427 Canada Ave.
Duncan, D.C
(No Sunday calls please)

THIRTY ACRES
Good residential land is scarce and here is 30 acres in the choice Elk Lake district that has assured growth potential. This property is offered at $175,000 ($5,000 per acre plus a substantial 3-bdrm. home). Property is beautifully treed and there are about 7-8 acres in pasture land. Excellent terms available to good covenant. Phone Humphrey Golby 592-6730 or J. A. Henderson Realty Ltd. 385-9741.

APARTMENT POTENTIAL
Choice corner location, adjacent to Simpsons-Sears, presently zoned single family residential. Ideal site for development. For details and to view please call
386-2111 LEON JICKLING 384-8669
MONTREAL TRUST CO.

SAANICH PROPERTY
7½ acres of treed, vacant, gently sloping land in a Central Saanich valley. Price $37,500. Call DAVE MARSHALL, 386-2955 or 656-2056. Mayfair Realty.

CASH FOR BUILDING LOT IN any good area. Call H. Tomlin, J. A. Henderson Realty Ltd. 385-9741 or 477-1327.

274 PROPERTY WANTED

WE ARE INTERESTED IN YOUR residential property, by the lot or acreage. Any area considered. H. Blake, 383-4372 or 382-9212. Hucker Const. Ltd.

PRIVATE PARTY WANTS DUplex zoned lot, Saanich Peninsula. 658-8751.

274 PROPERTY WANTED

CASH
For property in the Greater Victoria area including Colwood and Metchosin. 386-6191 anytime.
KASAPI CONSTRUCTION

VACANT LAND, BUILDING sites, commercial, industrial, residential need. Rhynhard Developments Ltd., 384-1711.

VICKER AND SONS LTD.
Lots or acreage in any area.
592-6149 592-6622

LOT IN COLWOOD-LANGFORD area, will pay cash. Call 478-7294.

280 ACREAGE FOR SALE AND WANTED

6.4 ACRES
of beautiful growing land on Saanich Peninsula suitable for productive mini farm, horses or ? Price $42,000. Call PETER TER VEER, 384-8001, the Royal Trust Co.

LOVELIEST VIEW ON VANCOUVER ISLAND
3.6 acres in Metchosin area. Easy access from road to building site, power to lot line. Don't miss this one for only $25,900. The Royal Trust Co., 384-8001, PETER TER VEER.

COUNTRY LIVIN'
at its best can be yours when you move into this attractive, roomy, 3-bedroom rancher (SEAVIEW!) on 2 acres. Numerous fruit trees and excellent soil for gardening; small barn, completely fenced with loads of space for your animals. See this property NOW and try your offer on asking price of $53,000. ML 5547. Call MELODY VILLENEUVE, res. 384-8563 or OLYMPIC REALTY LTD., 385-5741.

ACREAGE
84 acres — sea view property — $168,000.
10 acres — wooded, close to a provincial park, lake, and ocean — $26,500.
2.19 acres — with house — 3-mile circle, waterfront and Trans-Canada — $69,500.
BEN PARENT of NEWSTEAD REALTY
382-8117 or 598-3641

6.1 ACRES
Former property of Peppy Propane at 4730 Sooke Road, includes store, 720 sq. ft., and 3-bedroom home with basement sitting high up at back of property. Cannot be seen from road. $65,000. For information phone—642-5918.

PROPERTY WANTED BY VICtoria couple looking for 1-2 acres in Duncan-Mill Bay area, with good stand of timber and suitable for building on. Would prefer river frontage. Call 592-7443 (res.), KEN MANN, 385-9741 (bus.). J. A. HENDERSON REALTY LTD.

6.4 ACRES
Beautiful site for your future hobby farm. Realistically priced and on the Saanich Peninsula. Call now as this won't last.
Neil MacDonald
386-3494 (24 hrs.)
Western Homes Ltd.

CASH
KASAPI CONSTRUCTION
For property in the Greater Victoria area, including Colwood and Metchosin, 386-6191 anytime.

ACREAGE FOR SALE?
Large or small, with or without home, building lots, etc. Call GEORGE CHAN, the specialist in Land. 386-2955. Mayfair Realty.

WANTED, ACREAGE, MILL BAY to Port Renfrew south, large or small year-round creek. Particulars to Victoria Press Box 30.

7.8 ACRES, YEAR ROUND stream. $16,000. 743-2200.

Spell It Out!

When you have something to sell, the easiest way to find a buyer is to spell it out in print! You do that by placing a low-cost Classified Ad in the newpaper, telling our readers what you have to sell. Give us a call at 386-2121. We'll help you spell it out today!

386-2121

285 UP-ISLAND PROPERTIES

WATCH BOATS NOT CARS
Your own secluded .68 acres giving 161 feet waterfront on Thetis Island with landing stage. Excellently constructed four-bedroom home at bargain price because interior finishing incomplete. Materials on site. Total price $59,000. MLS 5278. Call JOHN JENKINS, 386-8321. Homefinders, Wall and Redekop.

RESIDENCE WITH REVENUE POTENTIAL
Rural setting close to town located on approximately ½ acre of treed property. This near-new 3-bedroom, full basement home offers excellent value. 1344 sq. ft. on each floor with basement designed for separate entries. 2 fireplaces and large wrap round sundeck over carport. Ensuite plumbing in master bedroom. $38,900. MARGARET WILSON 383-4569 or Homefinders, Wall and Redekop. Duncan 746-4154.

UP ISLAND HOUSE FOR SALE
At Lake Cowichan close to schools and shopping, on large high and dry corner lot, trees—fruit and others. Finished two bedrooms, cement basement, A-O heat, cable TV, garage and tool shed. Taxes after grant $1.00. Asking $17,000 with low down payment and $125 monthly at 8 percent. To view write Box 887 Lake Cowichan. 749-3274.

EVER WANTED AN ISLAND?
Here's one just over five acres in size just outside Pacific Rim Park in Barclay Sound. It has a beautifully sheltered cove for boats to six foot draft, and sandy clam beaches. Asking price $33,500. Call me for full particulars.
384-8126 JOHN BELL 477-2562
Pemberton, Holmes Ltd.

PARKSVILLE 2 ACRES
SERVICED
ZONED R1
$1,000 PER SUITE
ROMA NICOLL 386-2955
MAYFAIR REALTY

$19,900 WITH $500 AND GOVERNment loan down payment for older 3 bedroom in Cobble Hill. Extra lots available. 743-2295.

EAGLE REALTY LTD., 248-6191
BOX 1061, PARKSVILLE, B.C.
UPPER ISLAND SPECIALISTS

285 UP-ISLAND PROPERTIES

MILL BAY SEA VIEW
2¼ acres of living splendor on most desirable property on Vancouver Island. 3-bedroom, 2-storey home with sea view from every window, plus double plumbing, double wiring, 2 fireplaces, bar, family room, plus total privacy and only 25 miles from Victoria. To view phone SALLY THOMPSON at 748-8105 or 743-2824.

SHAWNIGAN LAKE
3-bedroom, rancher-style home, modern in every detail; drastically reduced to $25,300 for quick sale. Try your low down payment on this all electric home. To view phone SALLY THOMPSON at 748-8105 or 743-2824.

COBBLE HILL
2 acres of cleared fenced pasture — ideal for hobby farm — house could be built to take advantage of sea view on piped water — only $16,900 MLS. To view phone SALLY THOMPSON, 748-8105 or res. 743-2824.

CANADA PERMANENT TRUST
150 Station St.
Duncan, B.C.

15 COUNTRY ACRES IN 3 PARCELS
Hobby farm only 5 min. drive to Qualicum Beach. Cleared, fenced fields, treed area, barn, drilled well. Chicken houses. Older 2-bedroom home with all conveniences—150 chickens that lay those large brown eggs. Property has future potential. Price $68,000. MLS.

BEACHCOMBER HIGH LOT
Tree-filtered view of Northwest Bay from this dandy level lot on water system. Building site already cleared, driveway roughed in. Don't miss this one-of-a-kind opportunity. Priced at just $7,000. Exclusive No. 650.

Pearson REALTY LTD
BOX 399, PARKSVILLE, B.C.
248-3216
Mrs. Joan McLeod 248-3905
Mr. George Balzer 248-3905

THE RIGHT COMBINATION 10 ACRES PLUS NEW HOME!
Here is a great opportunity to acquire a fine combination of over 10 acres of land with a near new home, offering seclusion and quiet living in the country. Located just 4 miles from Shawnigan Lake. The property includes a year-old post and beam cedar siding home of 3 bedrooms, kitchen, living and dining room with huge old brick fireplace. Also barn and storage shed. If you have been thinking of buying property with an eye for the future, then look no further. MLS $58,500. For information and to view this property please call
MICHAEL McKENNA
MONTREAL TRUST CO.
592-3611 386-2111

PARKSVILLE
QUALICUM ! !
You'll have to hurry for this one: 7 spacious rms. on one floor, basement, paved driveway to a 3 car garage, a gorgeous ocean view, overlooking the golf course and situated on 1¾ acres of treed and landscaped property. Priced at $65,000. Contact Al Simons, office 248-3229, eves. 757-8760.

SECLUSION
2½ acres of treed land with good growing soil, power available, approx. 8 miles from Parksville. Full price $10,950. Some terms. Call Del Johnston, office 248-3229, eves. 248-3153.

R. THWAITES AGENCIES (1972) LTD.
P.O. Box 1029 Telephone 248-3229
Parksville, B.C.

OWNER ANXIOUS TO SELL
This secluded 5.6 acres is only 4 miles from Duncan. There's a 2½-year-old ranch-style home on the property. The house has 3 bedrooms, fireplace in living room, large kitchen with ash cabinets, mountain views from the living room. Acreage is ideal for horses. The owners are anxious too sell, so make offers on the asking price of $39,500. For appointment to view phone VERA WILSON at 748-8105 or 746-6509.
CANADA PERMANENT TRUST
150 STATION ST.
DUNCAN, B.C.

NEW HOME WITH A DIFFERENCE IN DUNCAN
in treed surroundings located on approx ½ acre. Close to city in area of new homes. There is an abundance of space for the large family with all the easy convenience of a new home to assist the housewife. Very large area in full high basement to fit full size pool table for the home recreation fans or people with a hobby. Will be completed ready for its first occupant in two weeks. Terms to be arranged. Asking $41,900. MARGARET WILSON 383-1583 or Homefinders Wall and Redekop, Duncan 746-4154.

Chemainus, $25,500
Immaculate 3-bedroom part basement family home near school in quiet section of Chemainus. Home is well built and beautifully kept. Filtered 18'x32' kidney shaped pool in fully fenced rear yard adds to over-all picture. To view call CLYNT PRINGLE 743-9702 office 746-4154.
Homefinders,
Wall and Redekop
468 Trans Canada Highway
Duncan

ZORKIN Ltd.
Box 99, Nanaimo
753-3461
COLUMBIA BEACH
Waterfront and View Lots
Parksville - Qualicum

290 FARMS FOR SALE AND WANTED

32 ACRES
VALLEY VIEWS
NEAR CENTRAL SAANICH
Includes 3-bedroom home with basement. Large barn. Various outbuildings. Land divided in 3 parts. Arable and irrigated. Year-round creek and artesian pond. Corner location. Central. $159,000. Call:
JOHN HOLMS of JACK MEARS OAK BAY REALTY LTD. 386-2291 or 652-2522

293 GULF ISLAND PROPERTIES

BETTER BUYS
GABRIOLA ISLAND near ½-acre lot with sea view — 15-minute walk to public beach just on the market or
Waterview Lot on N. Pender Island in Magic Lake Estates. Asking $8,000
or
Waterfront — 81 acres of prime property on N. Pender Island. Approx. 1600 ft. of Sandy Beach in sheltered part of Navy Channel. $355,000.
386-3231 RUSS McDOWELL
382-7930
Block Bros. Realty

SALT SPRING ISLAND WATERFRONT
A beautiful waterfront home on a secluded bay with 136 feet waterfront. Lot is just under half an acre with shrubs, bulbs and arbutus trees. Warm swimming and good mooring. 1800 sq ft, 2 bedrooms. Freshly decorated and painted. Shake roof. Outside workshop. Must be seen to be appreciated.
$79,800
A. G. BOULTON, 537-2624, collect
PEMBERTON, HOLMES LTD., 384-8126

PIERS ISLAND
Now is the time to consider this waterfront retreat. New, three-bedroom cottage, private beach, wharfage, and 150 acres recreation area.
Call us now for an appointment to view, and plan to make this treasure island a part of your future.
MLS No. 5724 Asking $39,900
656-4000 K. Drost 656-2427
656-4000 J. Ross 656-1234
Saanich Peninsula Properties Ltd.
Sidney, B.C.

293 GULF ISLAND PROPERTIES

BROWN BROS. on BLANSHARD
385-8771 (ANYTIME)
South Saltspring Island
3,000' Waterfront
Approx. 40 acres with southern exposure — 2 bays with very nice beaches and good building sites. Asking $120,000. For appointments to view, please call DOUG LAWSON or CEC PEARCE, 385-8771 (anytime).

SALT SPRING ISLAND ACREAGE
118-acre ranch with 2 houses, 2 barns, greenhouse and many other buildings, orchards. Privacy and seclusion. $160,000 with ½ down. For more information contact MARGUERITE BURNETT at 753-3445 or 758-7548.
CANADA PERMANENT TRUST
20 Front Street Nanaimo, B.C.

PENDER ISLAND 1.61 ACRE
A unique parcel of seaview property situated high above Browning Harbour. Complete with a three BR, modern home. Asking $39,800.
386-3231 JACK COOKE 477-4842
Block Bros. Realty

LAKE VIEW LOT
.81 ACRE
SALT SPRING ISLAND
Nicely sloping, serviced lot in area of good new homes, overlooking St. Mary Lake. Reasonably priced at $8,900. Call 592-2431 or 385-2064.
ANNE L. DUGGAN
LANSDOWNE PROPERITES LTD.

FABULOUS HILLTOP LOT ON west side of North Pender Island. Magnificent view. ONly 40 minutes by ferry from Swartz Bay. On paved road, sewer, hydro close. $15,000. Bob Hughes, National Trust, 386-2961 or 592-2128.

294 MAINLAND AND OUT OF PROVINCE PROPERTIES

TELKWA-SMITHERS
11.6 acres. Lake view. Mountain view. Grass and trees. Spring on property. Good building sites. Summer retreat. Western exposure. MLS 5767. $16,500. Call:
JOHN HOLMS of JACK MEARS OAK BAY REALTY LTD. 386-2291 or 652-2522

CANADA
DEPARTMENT OF TRANSPORT
CANADIAN AIR TRANSPORTATION ADMINISTRATION
TENDER

Tenders are invited for the following project at Mirabel, Quebec. OPERATION OF THE DUTY FREE CONCESSION ON A CASH AND CARRY BASIS AT THE FIRST PASSENGER TERMINAL BUILDING, NEW MONTREAL INTERNATIONAL AIRPORT, MIRABEL, QUEBEC.

Sealed tenders plainly marked as to the above project and addressed to the Regional Supply Officer, Department of Transport, room 162, Regional Administration building, Montreal International Airport, Dorval, Que. (636-3203), will be received up to 3:00 p.m. Eastern Standard Time, January 9, 1974.

Plans, specifications and other documents can be obtained as of October 30, 1973 on application to the National Harbours Board Building, 3rd Floor, 3rd Wing, Cite du Havre, Montreal, Quebec, with a deposit of $50.00 in the form of a certified cheque payable to the Receiver General of Canada. The deposit is refundable upon return of plans and specifications in good condition within 14 days of notification of results of tendering.

A briefing session, at which all parties intending to bid should be present, will be held on November 15th, 1973 at 10:00 a.m. Eastern Standard Time, in the Press Auditorium, National Harbours Board Building, Floor 1, Wing 1, Cite du Havre, Montreal, Quebec.

The Department reserves the right to reject any one or all tenders.

M. Baribeau,
Quebec Regional Administrator,
Canadian Air Transportation Administration.

Department of Transport,
Montreal Int. Airport,
October 12, 1973.

NOTICE TO CREDITORS

IN THE MATTER OF THE ESTATE OF MARIAN BOOTH, LATE OF THE CITY OF VICTORIA, IN THE PROVINCE OF BRITISH COLUMBIA, DECEASED.

CREDITORS and others having claims against the above Estate are required to send full particulars of such claims to The Royal Trust Company, 1205 Government Street, Victoria, B.C., on or before the 30th day of November, 1973, after which date the estate's assets will be distributed, having regard only to claims of which the executors shall have received notice.

DATED at Victoria, British Columbia this 3rd day of October, 1973.
THE ROYAL TRUST COMPANY,
1205 Government Street, Victoria, B.C.,
Executors.
By their Solicitors:
CAMERON & COMPANY
311 Royal Trust Bldg.,
Victoria, B.C.

NOTICE TO CREDITORS AND OTHERS
RATTAN SINGH, DECEASED.

CREDITORS and others having claims against the estate of Rattan Singh, late of 772 Market Street, Victoria, B.C., are required to send full particulars of such claims to the undersigned solicitor for the Executors of the Estate of the deceased, at Suite 201, Broughton Street, Victoria, B.C. on or before the 30th day of November, 1973, after which date the assets of the estate will be distributed having regard only to the claims that have then been received.
KABEL SINGH
CHINTA SINGH SINGH
AJAIB SINGH SANGHA
Executors.
PATRICK J. SINNOTT,
Solicitor for the Executors.

NOTICE TO CREDITORS
In the Matter of the Estate of EUNICE VICTORIA ONIONS, otherwise known as Eunice V. Onions, deceased.

NOTICE is hereby given that creditors and others having claims against the estate of Eunice Victoria Onions, otherwise known as Eunice V. Onions, deceased, late of Clovelly Private Hospital, 1196 Clovelly Terrace, Victoria, B.C., are hereby required to send them to the undersigned solicitors for the Administratrix with Will annexed at P.O. Box 340, Victoria, B.C., before the 22nd day of November, 1973, after which date the Administratrix with Will annexed will distribute the assets of the said deceased amongst the parties entitled thereto, having regard only to the claims of which she then has notice.
HARMAN & COMPANY
Solicitors for Administratrix
with Will annexed
Victoria, B.C.

Goodwill's AUCTION
of
COLLECTORS' ITEMS
Saturday, Oct. 27
at 9:30 a.m.
At Their Showrooms
220 BAY STREET

ANTIQUE AUCTION
2 Days—Tues., Wed.
7 p.m., Oct. 23, 24
DIRECT SHIPMENT FROM ENGLAND
LOVE'S AUCTIONEERS LTD.
1635 W. Broadway, Vanc.
733-1157

ESTATE SILVER COINS
$$$$$$
and
STAMP COLLECTIONS
AUCTION
KILSHAWS AUCTIONEERS LTD.
FRIDAY AT 7:00
as well as
FINE FURNISHINGS
British India and Large Shag
RUGS
PLAYER PIANO and UPRIGHT PIANO
KILSHAWS 1115 FORT ST.
384-6441

LUNDS FINE FURNISHINGS
926 FORT STREET
(From A Beach Drive Apartment)
TUESDAY - 7:30 P.M.
3-Pce. Fr. Prov. Curved Sect'l Chesterfield Suite, 2-Pce. "BAETZ" Chesterfield Ste., 8-Pce. Antiqued Fr. Prov. Dinette Suite. Teak Office Desk.
2 BRITISH INDIA CARPETS
(10x12 and 9x12) (Matching Rugs)
Occasional Chairs and Tables, American Clocks, Recliner Chair, Leather Sofa, Desk, Typewriter, 8-Pce. Twin Bedroom Ste, Lamps, 8-Pce. Oak Dining Suite, China, Glass, Etc.
"THOMAS" 2-Key Board Organ
"HITACHI" Mantel Colour TV
Coloured Appliances.
(5 Refrigerators and Apart. Ranges)
ON VIEW
MONDAY and TUESDAY
386-3308
LUNDS
Auctioneers and Appraisers
926 FORT STREET

NAMES in the NEWS

Suspect Congratulated

BUFFALO — In a mixup of names, a bank robbery suspect has received a letter of gratitude from Buffalo Mayor **Stanley Makowski.**

The mixup, the mayor said, was due to confusion on his staff. The letter should have gone to the man who collared the suspect.

Makowski explained that the letter was sent to Jack Miller instead of to Ernest Martin.

Martin chased and caught miller who was arrested by police and charged in connection with the robbery.

□

CONSORT, Alta. — Governor-Gen. **Roland Michener** bagged a Canada goose on a 14-hour hunting expedition that ranged from Central Alberta to the Saskatchewan border. Michener's hunting party of nine brought down 12 mallards and 34 geese, with Mr. Michener getting the only Canada goose of the day.

Michener
. . . goose hunting

□

CANNES, France — **Margaret Anderson,** 82, whose magazine, The Little Review, introduced works by **James Joyce, Ernest Hemingway** and other now acknowledged literary stars, died Friday. Miss Anderson, born in Indianapolis, founded The Little Review in Chicago in 1914 as a magazine exlusively for those she judged to be the top writers of the time and published it for 15 years. After discontinuing the magazine, she came to France to live in 1929.

□

NORRISTOWN, Pa. — **Philip Chebook** just couldn't stand it any longer. So he broke out of prison. **Lawrence Roth,** warden at Montgomery County Prison, said Chebook flew the coop when two young women stood outside the prison walls and bared their breasts to a group of prisoners standing at a second-floor window. Chebook, 23, of North Wales, Pa., who is serving an eight-to-23-year term for burglary, removed an air conditioner, climbed through an opening and lowered himself to the ground with sheets tied together. He was caught when he was on his way back to the prison, and said he just rode around with the girls in their car for a while.

LONG BEACH, Calif. — **John C. Maxwell,** a naturalized American airplane salesman who was held hostage and then killed by Arab guerrillas when police shot their way into a bank in Beirut, had three adopted children — two of them Arabs. He was a native of Winnipeg.

□

LOS ANGELES — Former Los Angeles Times publisher **Norman Chandler,** whose Pulitzer Prize-winning newspaper became one of the most widely read in the nation, died of cancer early Saturday at the age of 74.

□

SANTIAGO — Chile's military junta dropped plans Saturday to court martial Swedish correspondent **Bob Zurander,** 45, and ordered his expulsion from the country. Zurander is correspondent for the Stockholm newspaper Dagens Nhyeter.

□

TOKYO — China has a new foreign trade minister, **Li Chiang,** touching off speculation that the new personnel structure of the Peking government has been nearly completed and opening of the national People's Congress is imminent.

□

BEIRUT — **Donald Kirk** of the Chicago Tribune and Reuter correspondent **Fred Bridgeland** were deported from Syria today. The Syrian authorities accused the newspaper men of contravening wartime security regulations by travelling outside Damascuns without official authorization.

Northwest Territories Set For Assault on Alcoholism

INUVIK, N.W.T. (CP) — An expanded program to fight alcoholism has been promised by Northwest Territories Commissioner Stuart Hodgson.

The commissioner, addressing the Northwest Territories Council on the final day of the 50th session, said Friday the administration will be drawing up a program within three months, and that by the January sitting of council he would outline what steps will be taken.

Asked how much the government plans to put into the battle against alcoholism, deputy commissioner John Parker said if the government tripled its budget in the next two years it would be a "substantial gain."

Councillor Tom Butters computed the figures and translated them as meaning the budget by 1975 would be less than $500,000.

Hodgson's disclosure came near the end of discussion on the Wacko report on alcohol and drug abuse in the Territories, which was unanimously applauded by Council and adopted.

Bill Wacko of Edmonton, former executive director of the Alberta Alcohol and Drug Abuse Commission, researched and wrote the candid, 10-recommendation report.

The councillors were lavish in their praise for the report and Hodgson said it would "lay the groundwork for the course we'll take during the next few years."

While adopting the report, Council asked for a more detailed study on three of the 10 recommendation areas — alcohol availability and enforcement, establishment of an alcohol and drug co-ordinating council and establishment of alcohol and drug programs.

Parker said later that raising the price of liquor is one of the means being considered as a way of coping with alcoholism.

AFL-CIO Stand Tough on Nixon

MIAMI BEACH (UPI) — The AFL-CIO said today that most Americans believe President Nixon is guilty of criminal conduct in the Watergate and related scandals and corruption in his administration and re-election campaign.

"This is simply not a condition under which a president can govern successfully, or even effectively discharge the duties of his office," said a 91-page report to the AFL-CIO convention by a special committee of union presidents appointed to look into the Watergate case.

The report was to be followed up by a convention resolution which reportedly will call for Nixon's resignation or impeachment, probably under certain circumstances such as refusing a supreme court order.

If the resolution goes that far, the AFL-CIO would become the first major organization with political influence in Congress to demand the president's ouster because of Watergate.

OXFORD FOODS
271 COOK STREET
Open Daily 9-9, Sunday 10-9
PRICES EFFECTIVE SUNDAY to TUESDAY OCT. 21, 22, 23
We Reserve the Right to Limit Quantities

PACIFIC MILK POWDER 3 lbs. 1.69
HEINZ TOMATO JUICE 48-oz. tin 2 for 79c
NABOB STRAWBERRY JAM 48-oz. Tin 1.49
CARNATION COFFEE MATE 18-oz. Jar 99c
NESTLES PUDDINGS 14-oz. Tin 4 for 1.00
MAZOLA CORN OIL 32-oz. Bottle 99c
DAD'S VARIETY BISCUITS 4 lb. Box 1.69
CUT RITE WAX PAPER REFILLS 200 ft. 59c

the Bay

BABY WEEK

Baby Week starts Monday at the Bay! Calling all mothers, mothers-to-be and grandmothers: now's the time to save on these bargain-priced buys for baby!
October 22 to 27

S1 **Storkcraft wooden crib** is 30"x54" with teething rail, 5-position adjustable posture board, single drop side and sturdy construction. Designed for comfort and safety. White only. **43.99**

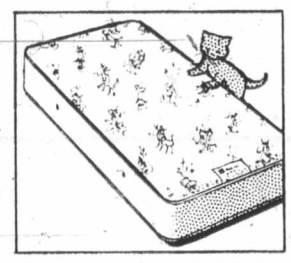

S2 **Baycrest mattress.** 70 coil, 13 gauge wire, 27"x52", with Latex rubberized sisal and nickle vents. Wetproof, washable, with extra firmness and support. "Lazy Bones" laminated print cover. **16.99**

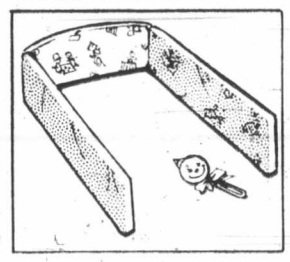

S3 **3 piece bumper pads** 3½" gauge vinyl with 1¼" foam. Medium head, 10" high, printed with nursery pattern. Elastic ties with snaps. Fully washable. **3.29**

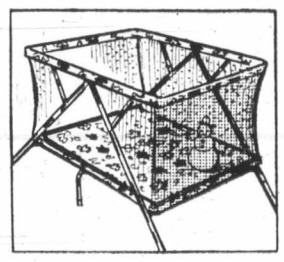

S4 **Vinyl and chrome playpen** 40"x40", with safety hinges and washable mesh siding. Pad included. Folds easily for storage. **24.99**

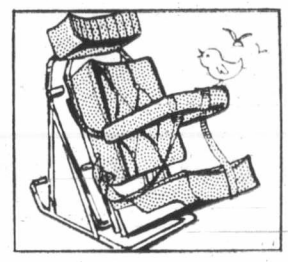

S5 **Contoured car seat** "Snoozer" style with tilting mechanism nylon chest and crotch strap and removeable padded rail. Designed for comfort and safety. Blue, black or rawhide. **19.59**

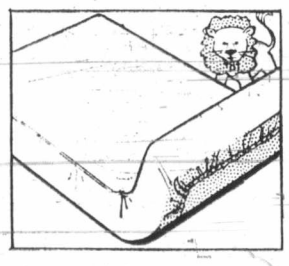

S6 **Baycrest knitted bottom crib sheets** 100% cotton in "A.B.C." nursery print. Fitted with elasticized corners. Machine washable and dryable. **2.79**

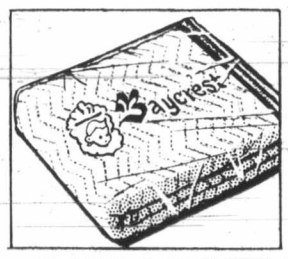

S7 **Baycrest quilted pads.** These starch free pads have a vinyl top and 100% cotton underside. Completely machine washable and dryable. 21"x27". **2 for 1.99**

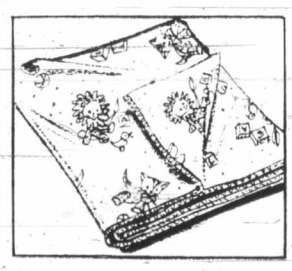

S8 **Cotton receiving blanket** whipped edge, 30"x40". In three colourful prints. Machine washable and dryable. **.69**

S9 **Baycrest blanket sleeper.** Solid colours of aqua or maize with embroidered front. Nylon zip, stretchy collar and cuffs, and plastic non-slip soles and toe caps. **4.79**

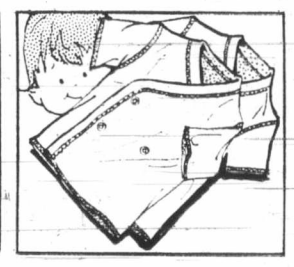

S10 **Baycrest Gripper side or front vest,** 100% combed cotton (white only) with elastic diaper tabs and short sleeves. Pack of two. **1.39**

S11 **Flannelette baby gown.** White, pink, blue or yellow with multi-coloured smocking at neck. 100% cotton, machine wash and dry. Sac size. **.69**

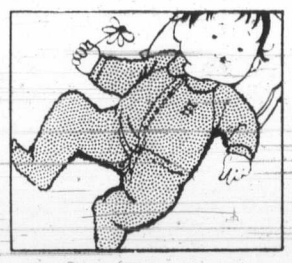

S12 **Baycrest stretch terry coverall sleeper.** Pink, blue, yellow or aqua cotton/nylon with applique decoration. Snap front and crotch, machine wash and dry. **2.29**

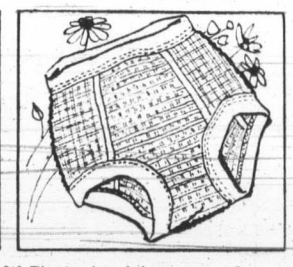

S13 **Thermal training pants.** Cosy cotton knit with triple back and front and foam lining. Absorbent and comfortable, with minimum shrinkage. White, aqua or maize. 12, 18 and 24 months. **.59**

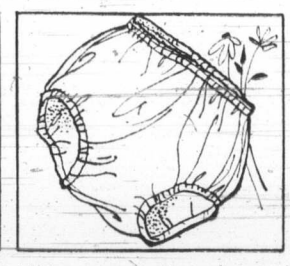

S14 **Nylon covered waterproof pant.** Forward positioned leg opening with soft stretch waist and leg bindings. Machine washable nylon tricot with non-hardening vinyl. S.M.L.XL. White only. **.33**

Baby Shop, Downtown, (Second floor) Lougheed, Richmond, Surrey, Champlain, Victoria, Kelowna, Prince George Vernon, Trail, Penticton, Kamloops

Use your Bay Account Card, your good-for-so-many-things card.

DAILY STORE HOURS: 9:30 A.M. TO 5:30 P.M. OPEN THURSDAY AND FRIDAY 9:30 A.M. TO 9:30 P.M. DIAL 385-1311.
GULF ISLANDS AND ISLAND CENTRES OUTSIDE GREATER VICTORIA AREA CALL TOLL FREE ZENITH 6040. FREE PARKING.

Hudson's Bay Company

THERE'S MORE FOR YOU DOWNTOWN

Island Edition
Duncan Bureau
Ph. 746-6181
Financial Centre
435 Trunk Road
Duncan

The Daily Colonist.

Vancouver Island's Leading Newspaper Since 1858

Showers
High 55

Weather Details
On Page 2

No. 263—115th Year

VICTORIA, BRITISH COLUMBIA, SUNDAY, OCTOBER 21, 1973

15 CENTS DAILY
20 CENTS SUNDAY

Impeachment Try Likely

Special prober Cox: defied his boss

Attorney-General Richardson: 'I have no choice'

Deputy Attorney-General Ruckelshaus: refused to fire Cox

Nixon Fires Cox; Richardson Resigns

Sunday Inside

CREWS CONTINUE working to clean up 30,000-gallon oil spill in Peace River area, caused when bullet ruptured line. (6)

MAD AT THE MAIL? Businessmen sometimes overlook the fact that they could be partly to blame for poor service and at the same time are sometimes not aware of what methods are available. (7)

SAANICH'S DELAY in presenting Gordon Head residents with a draft community plan for their area is disappointing, says community spokesman. (8)

BUSKERS or street musicians can charm even their severest critics. Two singers at Nootka Court are also composers, and busking gives them a chance to try out new songs. (27)

AFRICAN DUNG beetles are being used to combat one of the major economic hazards facing the Australian ranching industry. (31)

VICTORIA and Saanich police are seeking "fly-by-night" sewerage and drainage contractors who are victimizing elderly homeowners. (37)

ROBBERY SUSPECT received a letter of gratitude from mayor of Buffalo. It was a mixup, of course, and his staff was blamed for it. (Names in the News, 52)

JUAN PERON acted quickly in his first confrontation with hijackers since his inauguration Saturday. The hijacked Argentine airliner with 49 persons aboard landed in Bolivia after the government barred refuelling in Argentina. (12)

Sports

NEW-LOOK Toronto Maple Leafs moved into first place in the East Division of the national Hockey League with a 3-2 win over New York Rangers. (14)

LATE MISCUE by a B.C. Lion defender allowed Edmonton Eskimos to score a touchdown with 23 seconds remaining for a 14-14 tie. (14)

REGGIE JACKSON slammed two doubles and a single to lead Oakland Athletics to a 3-1 win over New York Mets, forcing a seventh and deciding game today in the World Series. (15)

Index

Bridge	42	Names in the News	52
Checkmate	34	Outdoors	53
Crossword	43	Silver Threads	11
Editorial	4	Sport	14-19, 21
Entertainm't	22, 23, 25	Stamp Packet	34
Family	27-30	Television	41
Finance	6, 7	Week in Records	32
King Fisherman	11	What's Next	31

Islander

DALE STEPHENS now drives a school bus on Saanich Peninsula, but he once piloted the same Sabre Jet that is on display at Sidney.

GORDON HEAD neighbors recall happy memories of Nellie McClung, the famous leader of women recently honored by a special stamp.

Tapes 'Deal' Blows Up

Colonist Wire Services

WASHINGTON — The Watergate political scandal blew sky-high Saturday night as President Nixon fired his stubborn special prosecutor as well as the deputy attorney-general, and Attorney-General Elliot Richardson quit in protest.

In one of the biggest Washington upheavals in years special prosecutor Archibald Cox was shown the door because he kept demanding release of White House tape recordings.

Deputy Attorney-general William Ruckelshaus also was fired because he refused to carry out the president's order to dismiss Cox. Richardson, who had pledged that Cox would have an independent hand in pursuing the Watergate scandal, handed in his resignation.

Bork Suddenly Elevated

As a result, Solicitor-General Robert Bork suddenly found himself elevated as the designated attorney-general, the fourth for the U.S. in less than two years. But his confirmation by Congress may be another matter with the Democratically-controlled House of Representatives and Senate likely to start taking a swing at Nixon.

Nixon also ordered the FBI to surround the office building five blocks from the White House where Cox and his prosecuting team once worked.

Cox spokesman James Doyle said the heads of the five task forces in the special prosecutor's office had taken copies of their prosecutive memos — the status of pending cases — away from the office for safekeeping Friday night.

"I don't think they anticipated anything," he said. "We're just dealing with a bunch of super-cautious people. We had been getting what looked like threatening letters."

More Evidence Lost

But Doyle said the offices still contained "an enormous amount of information that has not been presented to any grand jury anywhere" that now was lost to Cox staffers because of the FBI guards.

Nixon abolished Cox' former office as special Watergate prosecutor and ordered his duties returned to the justice department to be "carried forward with thoroughness and vigor."

Reportedly on orders from the president, FBI agents blocked Cox's former employees from entering their offices.

"This is not Seven Days in May but one day in October," said Henry Ruth, deputy special prosecutor under Cox. "I didn't think that in a democracy this could happen."

Press Secretary Ronald Ziegler announced that Nixon fired Cox because of the special prosecutor's announced intention to defy a presidential order that he cease a court battle to obtain the Watergate tapes.

Court Contempt Order?

Cox said earlier at a news conference that he may seek a court contempt order against Nixon because the president had refused a court decision to have the tapes, recording White House conversations, examined by a judge.

Nixon had tried to compromise by offering to compile a summary of parts of the tapes dealing with the Watergate scandal and having Senator John Stennis (Dem. Miss.) examine the tapes to ensure that the summary was an accurate statement.

Nixon's office said that Senator Sam Ervin (Dem., N.C.) chairman of the Senate Watergate committee, and Senator Howard Baker (Rep., Tenn.) had agreed to this compromise, although Ervin said he would not accept a summary. He understood the arrangement was that he would get an actual transcript of pertinent parts of the tapes.

Cox insisted that a summary would not suffice as court evidence on which he could bring charges against those he considered guilty of political crimes.

Continued on Page 2

Stock Case: No Verdict

VANCOUVER (CP) — A B.C. Supreme Court jury failed to reach a verdict Saturday at the conclusion of a six-day trial of four men charged with conspiracy in a $2 million stocks case.

The defendants, Michael John Zaduk, Irwin Edward Schubert, Frank Alexander Costello and William Henry Lemmon, are expected to face a new trial.

—AP

Kissinger meets with Brezhnev in Kremlin

Superstates Talk As Battles Rage

● Related stores, Page 3.

AP, Reuter

Israeli officers said their tanks "broadened their gateway into Egypt" Saturday and fought to within 50 miles of Cairo by knocking back Egyptian forces in armor and air battles.

"The battle is heavy and getting heavier," an Israeli major told reporters at the front, "but we feel we are on the way to destroying the Egyptian army."

Egypt said the Israelis were taking heavy losses and said its air defences were knocking down Israeli jets in the skies over the Suez battleground.

As the fighting raged, diplomatic efforts to end the 15-day war intensified and U.S. State Secretary Henry Kissinger arrived in Moscow for peacemaking consultations with Soviet leaders.

Reports from the Mediterranean resort of Nahariya, near the refinery about four miles north of Haifa, said a Syrian MiG fighter was blasted out of the sky there and plummeted into a house, injuring a woman.

Israeli jets have totally destroyed oil storage and refining installations in Syria during the two weeks of Middle East warfare, Syrian Deputy Premier Mohammed Haidar told reporters in Damascus.

The Egyptians said they had isolated the Israeli force, which Tel Aviv said has moved to about 19 miles inside Egypt proper and were engaging it fiercely.

An Egyptian military communique said 85 tanks and 56 halftracks were destroyed on the central sector of the Suez front.

The Egyptians also said their fighters and air defences downed 15 Israeli jets over the Suez Saturday and during Israeli raids on Egyptian targets in the northern Nile Delta.

Israeli Defence Minister Moshe Dayan said the Israeli force on the western bank of the canal would try to get behind the Egyptians in the Sinai on the eastern bank, trapping them in the vast Sinai desert with no way to fall back to Egypt.

Qualified sources in Cairo said the Egyptian strategy appears based on a belief that the Arabs, with their numerical superiority, can stand more casualties than the Israelis.

In the Syrian capital, Haidar said Israeli air raids have hit installations at Homs in central Syria and at the Mediterranean ports of Tartus and Banias in addition to a tank farm at Adra.

"But we have unlimited resources as part of the Arab nation," he added. "This does not apply to our enemy and a long war would prove deadly for Israel."

Congress: Shock Turns To Anger

WASHINGTON (AP) — The chairman of the House Republican conference says the firing of special proseclor Archibald Cox would bring on a serious effort to impeach President Nixon.

Referring to Nixon's "extremely unwise actions," Representative John Anderson of Illinois joined a growing number of Republicans and an expected barrage of Democrats Saturday in criticizing Nixon's breakup of the special Watergate prosecution force.

Senator Edmund Muskie (Dem. — Maine) said the lower house should consider holding impeachment hearings.

"What the president has done threatens to destroy our system of laws; it smacks of dictatorship."

Representative John McFall of California, House Democratic whip, said: "I suppose we'll have to take a serious look at impeachment."

Senator Edward Brooke (Rep. — Mass.) said: "This act on the part of the President, under the circumstances, is sufficient evidence which the House of Representatives should consider to begin impeachment proceedings."

Senator Clifford Case (Rep., N.J.) said Nixon's firing of Cox and dismantling of the special prosecution team "bring to a head a situation wrich requires the most serious consideration of impeachment procedures."

Senator Charles Percy (Rep., Ill.) who had offered a senate resolution last spring calling for a special prosecutor, said he did not believe any new attorney-general can be confirmed unless he

Continued on Page 3

Symbols of Integrity Vanish

A Regime Close to Ruin

Analysis by
RUDY ABRAMSON
Colonist-Los Angeles Times Service

WASHINGTON — By the time the dust began to settle at the White House Saturday night, it was obvious President Nixon's lightning strike to protect his secret Watergate conversations had gravely damaged, perhaps ruined, the ability of his administration to govern in a normal way.

And increasing numbers of lawmakers on Capitol Hill were looking toward impeachment as the only way out.

Even a cautious moderate, Representative John McFall (Dem. Calif.), was saying, "I think we at least would want to make preparations for the beginning of impeachment proceedings."

In a week-long crisis that came to a head in a few furious hours, the president Saturday cut adrift three men who have epitomized integrity while the administration at large slogged from one scandal to another.

Cox came with impeccable credentials to take over the special Watergate prosecution, and his vigor encouraged administration critics to believe that justice would indeed somehow be done.

Richardson was called by the president to take over the department of health, education, and welfare when its management was on the rocks.

He was made secretary of defence at a critical moment, only to be called to the more urgent task of restoring some credibility to a justice department thrown into disarray by Watergate.

In putting him in a position where he had to quit, the president ignored the fact that Richardson was approved by the senate only after Nixon agreed to a completely independent prosecution of the Watergate case.

William Ruckelshaus, who joined the administration as a promising Republican political figure in his own right, was called to take over the FBI after it was disclosed that L. Patrick Gray, the acting director and successor to J. Edgar Hoover, had destroyed papers which came from the safe of one of the convicted conspirators in the Watergate burglary.

In the immediate aftermath of Saturday's upheaval, it appeared possible that the confirmation of Gerald Ford to replace the disgraced Spiro

Continued on Page 2

Hearing Class in Comox Valley

Elementary Method Works for Handicapped

By DONNA CLEMENTS
Colonist Reporter

COURTENAY — Jean Shepherd is attempting to teach total communication to her eight students who have hearing handicaps.

Mrs. Shepherd's class, sponsored by Courtenay and Campbell River school districts, is held at Arden elementary school in Courtenay.

Since the class was instituted in early 1972 and up until June, Mrs. Shepherd had been teaching her students communication in the Merry Andrew day-care centre where the deaf children could mix with children with normal hearing.

Since many of these children now have reached school age, the school districts decided to bring the children into an elementary school. Although the children have their own classroom, they have the opportunity to mix with other students on the playground.

Each morning students, ranging in age from three to eight, are equipped by Mrs. Shepherd with a phonic hearing aid, which amplifies sounds so it will bring them within hearing range.

When the class first started about two years ago, Mrs. Shepherd said her students had little or no speech or very little language.

"Now most can talk to a certain extent," she said. "They all can communicate."

Mrs. Shepherd, who is a trained teacher of the deaf, said the main purpose of the class is to teach the children total communication by using a combination of lip-reading and signs.

Mrs. Shepherd said she will take children with hearing handicaps when they are aged two years, eight months, if they are toilet-trained.

Before, parents had to pay $40 a month for children under five and $70 a month for older children. Now that the program is offered through the schools, parents only have to pay through their taxes.

Mrs. Shepherd said there may be more children in the Courtenay and Campbell River areas with hearing problems, only their parents may be unaware.

She said some parents think their children are retarded when they really have hearing handicaps.

She said symptons of hearing problems are:

- Imperfect speech.
- Slow progress.
- Discharging ears.
- Mouth breathing.
- Bewildered expression.
- Delayed speech in childhood.
- Inability to locate direction of sound.
- Uses hands more than is normal to make wants known.
- Poor balance or unsteadiness when walking.
- Faulty articulation and mispronounciation of common words.
- Deaf voice — lack of normal intonation.
- Inattention and frequent mistakes in carrying out instructions.
- Turning head to catch sound with better ear.

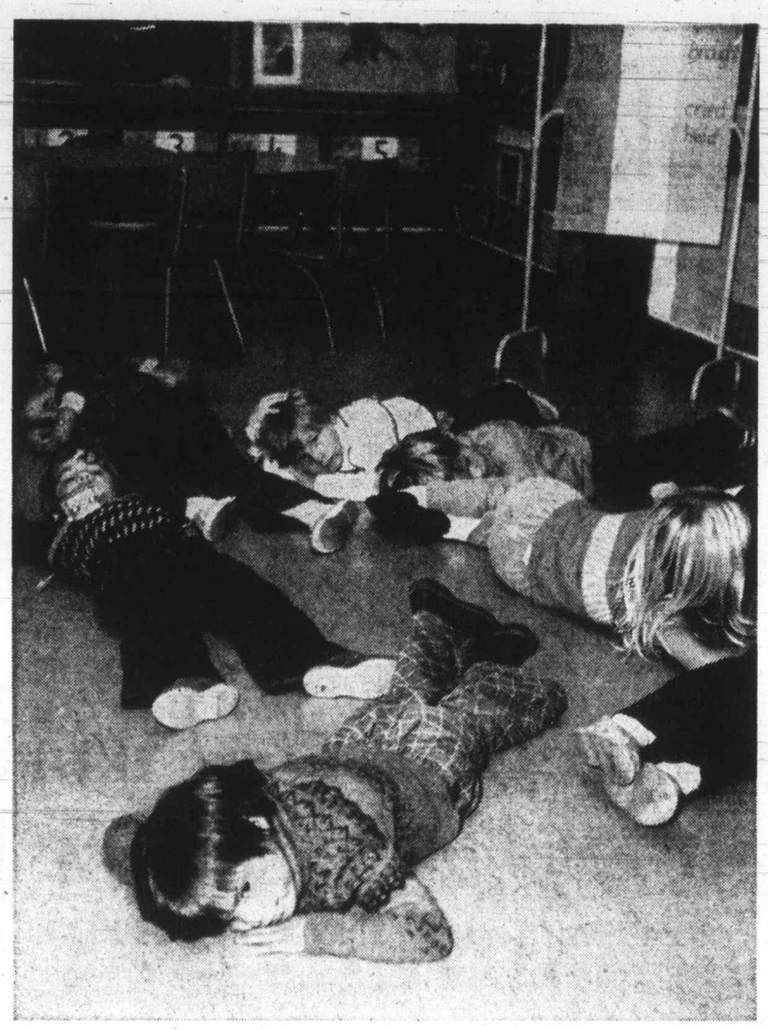

—Donna Clements photos

Handicapped mix with regulars in special class

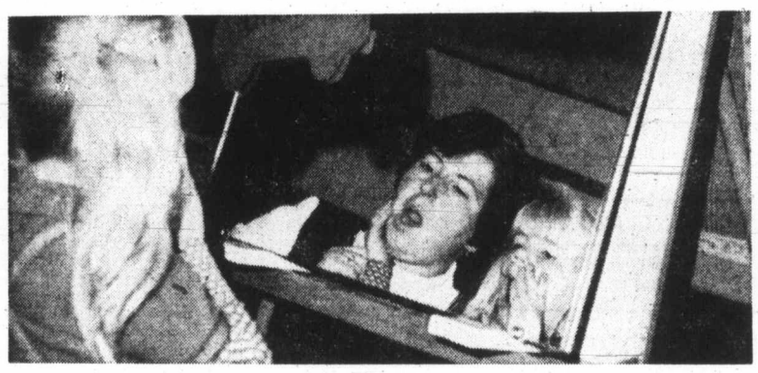

Mrs. Shepherd teaches Susie Harnden, 5, with mirror

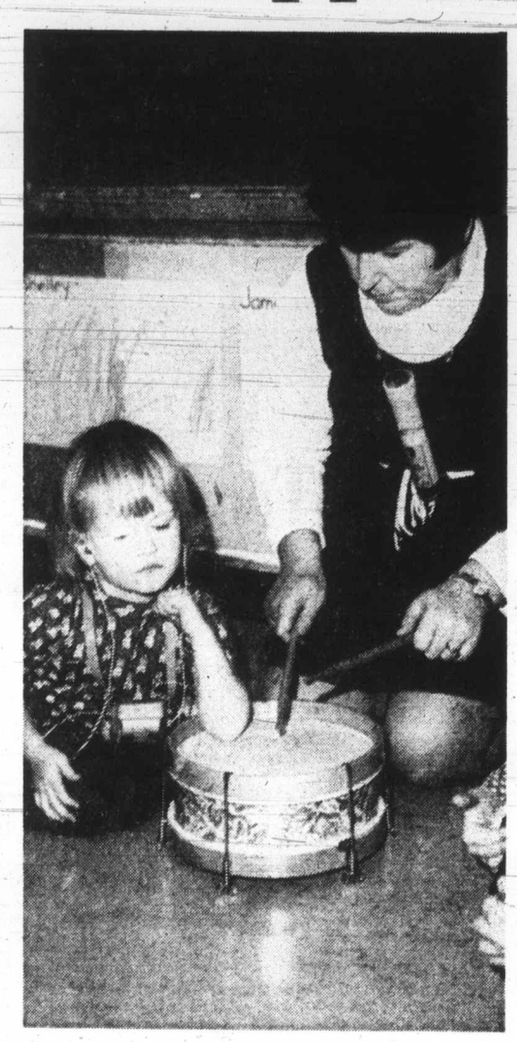

Shelley Prain, 3, feels drum vibrations

Courtenay's Departing Recreation Chief:

Region Only Salvation

DONNA CLEMENTS
Colonist Correspondent

COURTENAY — Recreation in the city of Courtenay has gone as far as it can go financially, says Recreation Director Jim Noble.

"Recreation can't really advance any further until there is a broader tax base," he went on to say during an interview Friday.

Noble, 33, was recreation program supervisor for two years in Courtenay before becoming director two years ago.

Since he first came to Comox Valley, Noble said he has always maintained that recreation should be run on a regional basis.

With Comox Valley split into three municipalities and three recreation directors (Comox, Courtenay and Cumberland), Noble said there is "no challenge because there is no scope."

It is for this reason that Noble, who loves living in the Valley, has accepted the position of director of recreation for the Yukon.

Noble starts his new job, where he will be working out of Whitehorse, Nov. 15.

He officially resigned from his current position Tuesday evening after he learned from the territorial government that he had been accepted for the job earlier that day.

Noble will be working directly under the superintendent of education to initiate, develop and implement comprehensive recreational programs and services throughout the Yukon. Noble will be serving a population of 25,000 people.

Although Noble's annual salary will increase from $10,500 to $15,000 with the change of jobs, he said his decision to move to the Yukon had nothing to do with money.

"I have done all I could here and now is my opportunity for advancement," he said.

Noble emphasized that he has always had the utmost cooperation from council members.

He said he cannot stress enough the importance for recreation to be carried out on the regional basis.

Right now, Noble said, Courtenay is carrying most of the financial load to provide recreation to the whole area.

About $230,000 is spent on parks and recreation annually in the city.

Of that amount, $150,000 goes for parks, including the mile of flowers on Cliffe Avenue, and $30,000 for recreation.

Noble said this amount is paid for by the city while an additional $50,000 for recreation is raised by volunteers through the Courtenay Recreation Association..

Noble said the city's recreation facilities are used extensively, not only by the 7,500 people living in Courtenay but by the 12,000 surrounding residents.

Noble was born and raised in Vermilion, Alta., which is 120 miles east of Edmonton.

He then joined the navy where he was physical education and recreation instructor for eight years.

Upon his discharge, Noble said he then served as a remedial therapist with the Workmen's Compensation Board in Edmonton for six months.

—Donna Clements photo

Noble: broader tax base must

Fielding Action

NORTH COWICHAN — The Cowichan Action Committee is fielding two aldermanic candidates in the Nov. 17 civic elections.

The two candidates are retired businessman Dean Russell and teacher Judith Vardy. The three North Cowichan aldermen whose terms will expire at the end of the year seek re-election. They are Margaret Robertson, Ron McKinnon and Tom Burge.

Oil Problems Fuel Demand for Wood

By AGNES FLETT
Colonist Correspondent

There's a swing back to wood heaters and wood stoves all over Vancouver Island as people begin to prepare for a possible oil shortage.

In Greater Victoria, stores are reporting a steady run on wood heaters while in Greater Nanaimo second-hand stores report strong demand for wood stoves.

A Nanaimo auction house said that wood stoves, which only recently fetched $25, now are bringing up to $100, or even more, at auctions.

What's more, "very few wood stoves are brought to the auction today," according to Nanaimo auctioneer Gib Stevens.

However, there's one catch — where to get the wood for the stoves.

A quick check in the Nanaimo-to-Ladysmith area showed there isn't a single wood-fuel dealer, because pulp mills now take most of the wood that used to go for fuel.

There's hope, however, as a MacMillan Bloedel spokesman in Nanaimo said the public is welcome to cut wood for fuel in MacMillan Bloedel's logged-off areas such as Northwest Bay and Nanaimo Lakes.

He also pointed out that plenty of wood lies along logging roads or within easy reach — short logs, bark, etc. This would have to be gathered anyway for the annual slash-burning operations and the firm will be happy if the public collects it for firewood.

A free permit will be granted on request, he said.

In addition, smaller mills have short ends of lumber which are just a waste product, and people regularly gather thsi as free wood fuel.

Another source: A few jobless people are out cutting firewood and selling it from $25 to $35 a cord — and not being able to handle the demand.

—Agnes Flett

Corinne Labelle of Nanaimo lays of the supplies

Shotgun Thoughts Replaced by Sauna

Forced Sale Turns Into a Blessing

By NEVILLE SHANKS
Colonist Correspondent

PORT HARDY—Jules Drouin was ready to take up a gun to retain his waterfront property when the provincial government decided early last year that it was required for a proposed ferry terminal.

But after four offers and the threat of court action he decided to sell.

And now he's glad he did.

"At the time I was thinking of standing in the doorway with a shotgun to stop them," he said.

"But it was July, and the weather was nice, and there was a man in town ready to move my house for me, so I decided to let them have the land."

After the house was moved to another site, and an addition built, Drouin began to wonder what he could do with the extra space.

"I remembered talking to some Finnish loggers when I worked on the booming grounds at Holberg," he said. "These men couldn't live without their sauna baths.

"Then I talked to a lot of people here and I found there was a definite demand for them. My wife and family have always favored saunas, so we decided that's what we would install."

The two sauna rooms he built have three tiers of cedar benches, with heaters containing hot stones. Temperature can be raised as high as 200 degrees, which is plenty hot by any sauna standards.

The sauna user can vary the heat by sitting on different bench levels. And, when the temperature gets so high that the benches are too hot, he can splash cold water on them to make sitting bearable.

Resting rooms are provided apart from the sauna rooms, which have a capacity of from six to eight people.

Jules' wife Rita emphasized that the saunas are private. Clientele, during the month the baths have been in operation, has been mainly young couples and single men.

"We've had as many as nine groups a day," Drouin said, "and people are coming from as far away as Sointula and Port Alice, around 40 miles. I'm getting more and more convinced that it was a good thing the government wanted that land."

Which really shows that when you can't beat 'em and you join 'em, you eventually find out you've really beaten 'em.

Residents Trying To Quash Bylaw

NORTH COWICHAN — Residents dissatisfied with a recent North Cowichan council bylaw permitting Kingsview Properties Ltd. of Vancouver to proceed with its controversial subdivision on the slopes of Mount Tzouhalem, gathered Saturday to sign an application to B.C. Supreme Court to have the bylaw quashed.

The residents, headed by North Cowichan aldermanic candidate Deane Russell, operated from Maple Bay recreation hall, where two legal representatives and several other members of the Committee of Concerned Residents of North Cowichan instructed ratepayers on signing the application.

Russell said his group could not discuss the grounds on which it intended to base its legal fight with the municipality as this would jeopardize the group's stand.

The North Cowichan group was successful last February in having the original bylaw authorizing a land-use contract with Kingsview Properties quashed in B.C. Supreme Court.

Doing The Town

With DOROTHY FRASER

They might have met the Queen! . . .

We're in a frivolous mood today so instead of telling you about the gorgeous things Mr. and Mrs. Thompson of Wilson's, are busily buying in Europe and that you'll be able to buy at Wilson's stores here ere long . . . we're going to share with you a laugh-provoking story contained in their latest letter to us . . . It seems that due to one thing or another, their reservations in London got fouled up and there wasn't a hotel room to be had anywhere . . . Freddie, the helpful desk clerk, suggested they spend a couple of days in Windsor . . . Sounded good to the weary travellers, so Freddie . . . who's a bit of a card . . . phoned a Windsor hotel and the following conversation took place . . . "Hello luv, do you have twins for two nights for a nice Canadian couple? What—full up? . . . Can you suggest another nice place dearie? Yes. What's the number? O.K., ta-ta!" . . . Rings the new number . . . "Hello, Reception please . . . Yes — Do you have twins with a bath for Thursday and Friday night? Yes, but they're not to let? What's the trouble? . . . The Queen's in residence? . . . Oh, tell her to move over!! . . . Suddenly Freddie stiffened . . . "So sorry sir, I must have been given the wrong number, Isn't that the Castle Hotel? . . . Frightfully sorry, old chap. Tell Her Majesty that she nearly had a couple of Canadians from British Columbia as guests! . . . **W & J Wilson Limited, 1221 Government St., 383-7177.**

High heeled satin sandals for evening are returning to the fashion scene in Paris.

Wooden what-nots for the well-equipped kitchen . . .

Spent a fruitful half hour last Monday browsing among the vast array of wooden "what nots" at the Wooden Spoon . . . having our education completed about the uses of all sorts of objects we'd never even heard of before! . . . If you're Scottish, you probably know what a spurtle is . . . but does a quirrel mean anything? . . . It's a lovely wooden gadget to mix chocolate with! . . . Some of us may have to restrict our diet, but there's no restriction to the attractive ways we can serve that other spread! . . . Both margarine and butter come out in pretty shapes using the butter molds from Sweden and West Germany the Wooden Spoon has in profusion . . . There are wooden utensils from Sweden, France, Germany, Italy, Portugal and our own Canada . . . beautifully smooth with the soft look of wood as opposed to the hard look of metal . . . We saw beautiful oak carving and chopping blocks . . . Spaghetti spoons, tasting spoons, spatulas, scoops, butter spreaders, egg spoons, egg cups (little round candles to fit into one of these for an attractive wee gift!) . . . There are hanging utensil racks, and colored blocks for holding a bunch of wooden kitchen utensils . . . Sets of six little European breakfast boards, to use instead of plates for your morning toast . . . Stand-up towel holders . . . mortars and pestles . . . chopping bowls . . . nutmeg grinders . . . salad bowls . . . beautiful steak boards for planked steak . . . plus dozens of other wooden objects for your kitchen . . . Go browse among them at . . . **The Wooden Spoon, Midtown Mall, View St. 384-8823.**

Dior used supple carmel-colored tweed for his huge "steamer coat" and matching pantsuit.

Boots to keep your tootsies warm . . .

Boots have a new function this season . . . No longer are they something to be worn as a fashion accessory morning, noon and night . . . They're returned to what they were in the first place . . . cold and dampweather footwear to keep your feet warm and dry . . . and believe us, this is something to be thankful for, even in our banana belt climate! . . . Munday's new boots are the warmest, comfiest . . . not to mention smartest . . . boots we've seen in many a year . . . They have two models by Morlands, of England . . . lined with genuine sheepskin and with moulded rubber soles . . . guaranteed waterproof! . . . One is an ankle boot, in either black or mole suede, priced at $28 . . . The other comes a little higher up the leg . . . Brown or black suede, at $42 . . . A Bally boot . . . made in Switzerland . . . also has a moulded rubber sole and is lined with gunuine sheepskin . . . Beige, brown or black suede, it ends just below the knee, and costs $56 . . . A dressy Bally boot, in brown or black leather, gored at the top, has a wafer platform and moccasin stitched toe . . . $60 due from Murray—Selby . . . **Munday's, 1203 Douglas St.,** it's almost an embarras de choix! . . . **Handloom, 625 Trounce Alley, 384-1011, and Empress Hotel, 384-1518.**

St. Laurent's sportive coat is furred and belted in many versions . . . wool, suede and leather.

Conversation pieces for your walls . . .

First thing that caught our eye when we visited the Handloom on Monday was a gorgeous owl hand-painted on pure silk by Danel de Courval of Montreal . . . fashioned into a striking wall hanging . . . Another lovely wall hanging by the same artist depicts a fairy story castle . . . what the French refer to as a "chateau en espagne" . . . something to set one dreaming! . . . Do go and see them . . . and be sure to look at the new framed stitcheries done in contemporary colors by Joan Scarboro . . . One called "The Waves" has the most extraordinary things worked into it like barnacles, shells and beach glass . . . Some fascinating Elizabeth Mayne stitcheries too . . . and woven wall hangings which defy our powers of description . . . except to say that the textural weaving is most interesting and the colors completely lovely . . . If you'd like to add a new dimension to your walls . . . something with real impact . . . unique and eye-catching . . . we promise you'll find it at the Handloom . . . Everything is so beautiful it's almost an embassas de choix! . . . **Handloom, 625 Trounce Alley, 384-1011 and Empress Hotel, 384-1518.**

Exciting new Sunflight holidays . . .

Maybe you've gathered from what we've told you in the past that we're invaterate Suntours fans . . . due to the fact that we've had two marvellous Sunflight holidays ourself . . . the first to Spain, Portugal and Morocco and the second to Hawaii . . . And each one came as close to perfection as anyone could hope for in this imperfect world! . . . Just this past week Suntours' new brochure came out . . . describing their winter and spring holidays . . . to many new destinations and with a lot more exciting extras . . . There's Hawaii and Mexico, of course (several of these tours originating in Victoria!) . . . New tours include Rio de Janeiro, Barbados, Jamaica, Nassau, Fiji, San Diego and Ensenda . . . Costa del Sol and Spain-Portugal-Morocco tours sound better than ever . . . and we're sorely tempted to do a repeat on the latter! . . . However, we'll probably settle for a Sunflight to Mazatlan this winter! . . . We won't go into details about all these Suntours . . . Drop in to Paulin's and pick up one of their exciting brochures . . . you're bound to find at least one Sunflight holiday to stir your imagination . . . And there's no way you could possibly travel to any of these places as inexpensively as Sunflight will take you there! . . . No matter which tour you select it's a real bargain . . . with first-class hotels and VIP treatment all the way . . . Guaranteed . . . **Paulin Travel, 1006 Government St., 382-9168.**

The 2-piece dress is gaining in importance with long overblouse, slim but easy skirt.

Let there be light! . . .

"No facet of design and planning seems so neglected as lighting . . . and yet nothing we can do to improve our rooms is as cheap as light! . . . Not original with us we're sorry to say . . . but it certainly came to mind this week when we saw the terrific new lamps at The Lighthouse . . . and listened to the knowledgeable Mr. Lind expand on the European concept of lighting . . . which is 'way in advance of ours . . . and exemplified beautifully in the Danish lamps he sells! . . . For the first time, The Lighthouse now has separate lampshades . . . and these you must see! . . . Some have dried flowers and grasses embroidered in what looks like parchment, but is washable . . . Others are linen, with striking designs, or perfectly plain in attractive colors . . . Big thing is that all these shades have top covers . . . to give a "finished appearance to your lamps and direct the light downwards where it belongs . . . creating a rich, warm effect . . . We saw new hanging lamps from Denmark . . . Some beauties with the same type of dried flowers we've just told you about . . . and acrylic diffusers which look like cut glass . . . Handpainted linen shades are on others . . . In every case the light is directed where it will do the most for the area in which it's used . . . If you want to see what can be done with light . . . visit . . . **The Lighthouse, 1005 Broad St., 383-6633.**

Big perm sale continues at H of G . . .

Has your last permanent just about "had it"? . . . Then . . . lucky you . . . there's still time to take advantage of House of Glamour's big annual permanent wave sale . . . which started earlier this month and still has 10 days to go . . . We know so many well-groomed women who time their perms to hit this fall special . . . in which they get the very finest quality permanent by the city's top stylists . . . at a very considerable saving . . . Like we always say, you've hit the jackpot . . . Why not decide to get a "new look" this fall? It does wonders for one's morale! . . . We, for instance, are planning on having Danny Hajnal sheer off our long tresses and give us one of those easy-to-care-for short haircuts . . . fortified with a body-imparting Mini Vague . . . which are so becoming to most women . . . besides taking years off our ages . . . We'll tell you more about this when it's a fait accompli . . . Make your appointments just as soon as possible for one of the ten remaining days of the sale . . . with Manuel, Ralph, Charles, Edwin, Nancy or Jackie . . . or Danny himself who's on hand Fridays and Saturdays . . . **House of Glamour, 1175 Douglas St., 386-6188.**

Advertisement

If He's Chosen It Will Put End to Talk of Alliance with Socreds

Status of Women Debate Topic

Workshop Conference Set for Early November

Prominent speakers on wide-ranging subjects related to the status of women movement will be giving their views at a major workshop conference in Victoria early next month.

The conference, sponsored by Victoria Status of Women Action Group and the Canadian Union of Public Employees, will be held Nov. 2 and 3 in the Elliott building, room 168, University of Victoria.

Livesay

Speakers will include Sylvia Gelber, head of the women's bureau, federal department of labor; poet Dorothy Livesay, Kathleen Ruff, director, B.C. Human Rights Act, and Yvonne Cocke, wife of health minister Dennis Cocke.

"We hope this conference will provide an opportunity for women to be together, study information and problems, recognize the thrust of the women's movement and in so doing educate the public on the status of women movement," Dianne Grimmer, president of Victoria S.W.A.G., said last week.

The conference title, Women Are Persons, is a flashback to 45 years ago. "In April, 1928, the Supreme Court of Canada found that women were not persons according to its interpretation of the British North America Act and therefore could not be senators," Ms. Grimmer said. "On appeal to the judicial committee of the Privy Council in London in October, 1929, it was found that both men and women were persons and therefore women were eligible to become members of the Senate."

Workshops will be held on women and the law, politics, health, ecology and consumerism; pensions and superannuation, consciousness-raising, and women in the labor movement, among others.

Morning workshops on Nov. 3 will be repeated in the afternoon except for one on pensions and superannuations, which will be continuous through the day. The duplication will enable people to attend two different workshops.

The schedule of workshops includes: Women and health, Dr. Dorothy Fisher; women and the law; Michael Hutchison, Pamela Murray, Donald Farquhar and Dr. J. J. Gow; political action, Edith Gunning, assisted by Dorothy Gislason and Bonnie Cowan;

Women, throw off the chains of consumerism, tune in to the "limits of growth", Bernice Levitz Packford; back to work, Dorothy Kreiser; pensions and superannuation, Alex Markides; women in the labor movement, Ed McAllister; changing patterns of work for women, Yetta Lees; women in teaching, Linda Shuto; ecology and women's lib, Heather Crampton, and Indian women, Margaret Vickers.

Sylvia Gelber will address the conference the morning of Nov. 3.

Gelber

Registration ($1) will take place at the door, and baby-sitting will be provided on Nov. 3. Those wanting further information may call Norrie Preston at 598-1390 or 477-6148.

Montague BRIDGMAN Ltd.
China Crystal Gifts
811 Government St 383-0821

We supply the best care . . . in hospitals, nursing homes or your own home.

Hours to suit your needs . . . day or night, 24 hours. Experienced and carefully screened staff. May we care for your needs?

MEDOX 388-4642

Affiliated with Office Overload

TELECHECK

"A Reflection of Your Concern"
- Daily Friendly Phone Checks
- Supervised by R.N.s

TELEPHONE 388-4642

Their 60th Anniversary

An Esquimalt couple, Mr. and Mrs. L. A. Coton, 1209 Lyall, will be celebrating their 60th wedding anniversary this week.

They were married in Belmont United Church Oct. 25, 1913, and have lived in Victoria ever since.

They have one son, David; three daughters, Eileen Coomber, Pat Williams and Marjorie Hawker, all in Victoria; eight grandchildren and three great-grandchildren.

An at-home will be held for their friends at Mrs. Hawker's home at 482 Nelson from 4 to 8 p.m. Saturday.

Clubs and Societies

Toastmasters Plan Speechcraft Series

Camosun Toastmasters' club plans to conduct an eight-week program in the Art of Communicating, starting in November. Each of the sessions will cover a different aspect of speech preparation, speaking and listening, with emphasis on learning by doing. Men interested have been asked to prone 383-3111, 383-5886 or 382-6591 for further information.

□

LIBRARY BOARD

Regular meeting of the Greater Victoria Library Board will be held at noon Tuesday in the Saanich-Victoria branch library, 880 Seymour.

□

GUILD SALE

St. Matthias' Ladies' Evening Guild is holding a rummage sale at 7 p.m., Tuesday in the parish hall, 600 Richmond St.

□

WEAVERS

The Victoria Hand Weavers' and Spinners' Guild will meet at 7:30 p.m., Tuesday, in the guild room, 1121 Vancouver St.

□

IODE

Major John Hebden Gillespie chapter IODE will hold its monthly meeting at 8 p.m., Tuesday, at the home of Mrs. C. R. Stein, 605 Newport.

□

HONEY PRODUCERS

October meeting of the B.C. Honey Producers' Association, Capital Region division, will be held at 8 p.m., Tuesday, in View Royal community hall. The program will be on melting wax and the preparation of honey.

□

SPEAKER

Ladies' Pharmaceutical Auxiliary will hold its October meeting at 8:15 p.m., Wednesday, at the home of Pam Singer, 2940 Cadboro Bay Rd., with Mary Bates as speaker.

□

PRAYER GROUP

Victoria Prayer Group will meet at 3 p.m., Wednesday, in the YW-YMCA chapel for healing studies.

□

STUDY COURSE

Victoria branch of the Theosophical Society will be starting a study course at its meeting at 8 p.m., Wednesday, in War Amputations hall, 1610 Oak Bay Ave. For more information phone 386-6570 or 598-2861.

□

DEAF INSTITUTE

John Walsh, superintendent of education, will attend a meeting of the Deaf and Hard of Hearing Institute at 8 p.m., Wednesday, in the Dominion room, Dominion Hotel, Yates, to discuss problems and answer questions.

□

CHILCOOT TRAIL

George Newell will speak on the Trail of '98 and will illustrate his talk with color slides, when Victoria section of the B.C. Historical Association meets at 8:15 p.m., Thursday, in Newcombe auditorium, Provincial Museum.

□

AUTHOR

Mary Reistroffer, author of Parental Survival and the Hyperactive Child, will be speaking at an open meeting sponsored by the Association for Children with Learning Disabilities at 8:15 p.m., Thursday, in room 167, Elliott building, University of Victoria.

□

GOLF

Victoria-Vancouver Island chapter of the Society of Industrial Accountants of B.C. is holding a get-together for golf Saturday at the Gorge Vale Golf Club. For further details call Bruce Garrison at 478-7497 before Thursday.

WILSON'S

FASHIONS by Camp of SWITZERLAND

New to Victoria and Exclusive to W & J Wilson

Camp fashions are 100% pure wool knits, styled with utmost care and individuality.

The line features supple basic styles with interesting details — for women who feel they look their best in conventional classics.

Dresses Pant Suits

Store Hours: 9:00 a.m. to 5:30 p.m.

Downtown

W&J WILSON LIMITED CHARGEX

1221 Government Street (Opposite Post Office) Phone 383-7177
1210 Newport Phone 592-2821

- PRESCRIPTIONS FILLED WHILE YOU WAIT
- PERSONALIZED SERVICE
- WE DELIVER

McCALL DAVEY DRUG LTD.
Hillside at Shelbourne
Phone 384-8106

THE BEE HIVE British Woollens

SALE!

STARTS MONDAY
BIG CLEARANCE of KNITTING WOOLS
From Our Regular Stock
SAVINGS UP TO 50%

Enquire about our Crochet Lessons.
Victoria's Knitting Centre Since 1906

619 Fort St. 383-9821
Hillside Shopping Centre 386-9313

CARPET CLEANING

PHONE NOW FOR A FREE ESTIMATE
477-9529

Reliable steam cleaning process offers faster drying (no delays from "wet champoo"). Free from shampoo residue . . . deeper soil extraction . . . restores pile beauty.

COIT

P.S. Great Upholstery Cleaning too!

WORLD'S LARGEST DRAPERY AND CARPET CLEANING SPECIALISTS

—Klaus Muenter

Cameron, Audrey in dress rehearsal

Little Ones Help In Funds Drive

DUNCAN — Cameron Blacklock, 4, and his two-year-old sister Audrey will help make this year's Cowichan District Hospital bazaar a financial success.

Sponsored by the senior women's auxiliary to Cowichan District Hospital, the bazaar will be held Nov. 3 from 10 a.m. to 3:30 p.m. at Duncan United Church hall.

Cameron and Audrey will be two of several youngsters who will model children's clothes during tea time, starting at 2:15 p.m. The fashion show will be sponsored by Tots and Teens Store and Shindler's Style Shop.

Spokesman of the senior women's auxiliary, Helen Macdonald, said the bazaar is one of her group's fund-raisers for activities at the hospital including library, canteen and special services for the patients.

Last year the senior auxiliary donated $6,700 to have automatic doors installed at the hospital.

"We purchase equipment every year and it costs quite a bit to provide the services," Mrs. Macdonald said.

Canada Eyes New Colony

OTTAWA (UPI) — Canada is watching the growth of the independence movement in the Portuguese African colony of Guinea-Bissau but is not yet ready to recognize the anti-colonial government, External Affairs Minister Mitchell Sharp said.

Visitors From Afar

NANAIMO — Representatives of three developing countries—Zaire, Peru and Colombia—will visit the vocational division of Malaspina College Monday afternoon.

The tour is sponsored by the Canadian International Development Agency. Included in the group will be L. Kalume, director of water and forests, department of agriculture in Zaire; Marc Dourojeanni, Mauro Rios and A. Jensen, of the forestry department in Peru; H. Bayona, head of the Canadian program for the division of technical assistance; C. Lazano, chief forester of the institute of renewable resources, and J. Naranjo, chief of the infrastructure division, national planning, Colombia.

Main purpose of the visit is to inspect training facilities and see logging operations.

CURLING
JEUNE BROS.

Red Carpet Service Since 1919

Williams Quality Meats

795 Fort St. 384-1613

We sell only Canada Choice 1st Quality

Beef, Local Lamb and Local Veal

Monday, Tuesday, Wednesday

SLICED SIDE BACON 5-lb. Box ..... 99c lb.
CENTRE LOIN PORK CHOPS ..... 1.29 lb.
BEEF SUPERBURGER 30% added protein ..... 79c lb.
Fresh Local LOIN LAMB CHOPS ..... 2.29 lb.
Fresh Local LAMB RIB CHOPS ..... 1.79 lb.
Grade "A" FREEZER BEEF 100% Guarantee
SIDES 1.15 lb. HINDS 1.25 lb. Full Baron 1.15 lb.
All Orders Cut, Wrapped and Quick Frozen Free of Charge
LOCAL LAMB SIDES 20-lb. avg. .. 19.95 each

This could be your last chance to own an apartment by the ocean, right on Beach Drive and within walking distance of the world famous Oak Bay Marina and Restaurant, the Windsor Park rose gardens and just about anything else you could want at the Oak Bay Village.

Yes, there will be resales on Oak Bay. But one thing is almost certain . . . You'll pay a lot more for it than a new one of your choice at the ROYAL ALEXANDRA.

So, it stands to reason, if you're remotely interested in having a place on Oak Bay it would be worth your while to come see the ROYAL ALEXANDRA.

Almost every extra luxury has been provided . . . like a sauna, a therapeutic pool, exercise pavilion, hobby room, Freezer room, underground parking with owner operated electronically controlled gates.

Each apartment is larger and more luxuriously appointed than you would expect at these prices.

If you've ever wanted a place on Oak Bay now is the time to get it before they're all gone.

1-bedroom apartments from $29,900

2-bedroom apartments from $36,500

Get yourself a piece of oak bay
Before it's all gone

GUARANTEED TRADE PLAN:
IF WE DON'T SELL YOUR HOME IN 60 DAYS WE'LL BUY IT.

The Royal Alexandra

Marketing by REMCI
A Division of the
H.A. Roberts GROUP LTD.

Address: 1450 Beach Drive
OPEN HOURS: noon to 6 p.m. everyday
592-2631

GOLDEN VILLAGE in Hemet California

Adult travel trailer community

drive on out . . . for a week-end . . . a week . . . a month . . . a season . . . or all year

Luxurious 18000 square foot air conditioned clubhouse, features furnished card room, sewing room, hobby & artcraft room, library and lounge.

Welcome to a modern way of life that is really different for "RVERS" who are looking for a modern park providing all the luxuries of a plush country club mobile home park, yet caters exclusively to recreational vehicles and adults only (30 years of age or older).

Golden Village is located in Hemet, Southern California's most scenic healthful valley, world famous for winter and all seasons living.

Close by to scenic mountains, world famous Palm Springs, (Golf capital of the world) modern shopping areas, nite life and the Salton Sea are but a few places for "RVERS" to visit any day or nite during their stay at Golden Village.

Ample parking area in our 1041 space, 99 acre park. Utilities are underground, full-hook ups are provided, including T.V. and telephone at every site.

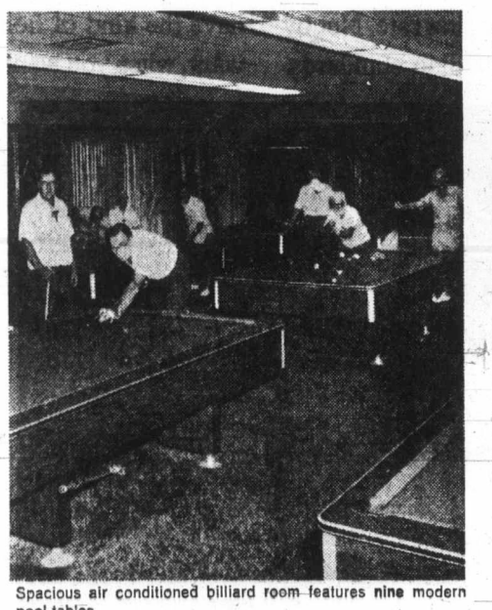

Spacious air conditioned billiard room features nine modern pool tables.

Unique laundry room with 28 matched washing machines and 14 dryers.

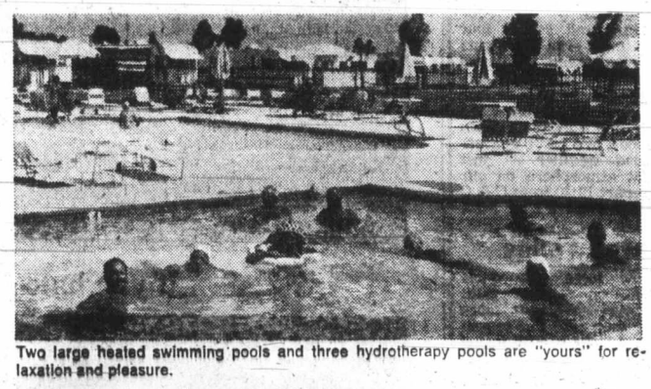

Two large heated swimming pools and three hydrotherapy pools are "yours" for relaxation and pleasure.

16 league size shuffle board lanes are open every day and feature programmed events for your "fun entertainment".

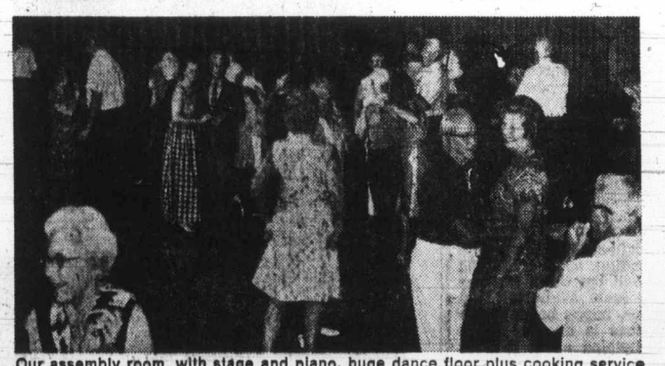

Our assembly room, with stage and piano, huge dance floor plus cooking service featuring all the modern built-ins go hand-in-hand with the many planned parties — all for you and yours!

Our adult trailer park provides so many outstanding facilities that they truly make this a luxury park — all at a price that makes it exciting, like a daily fee for as low as $1.40* — TODAY write for complete details on a better way of life for "RVERS".

*subject to change without notice . . . based on annual rate

GOLDEN VILLAGE
Adult Travel Trailer Community
37250 W. Florida Ave. (Hwy. 74)
Hemet, Calif. 92343 □ Ph. (714) 925-2518

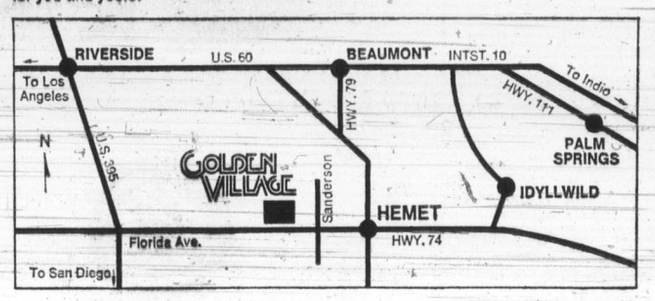

154 TRUCKS AND BUSES

VOLKSWAGEN VAN AND BUS owners. The wheel rim for the 72 and 73 VW van, bus, camper, is $23 each. One rim is given free with a purchase of 2 new steel reinforced radial snow tires. This offer good only while present stocks last. Phone the hot line at Douglas Volkswagen, parts department. 388-6671. We are open Saturdays to noon.

TWO STUDDED BRUNSWICK winter XL snow tires, 4 ply nylon G78-14 on rims, 2 months old, $50. 385-0797.

TWO 735X15 TIRES AND RIMS, in excellent condition, $10 each. 383-0762.

FIVE GOODYEAR 8.55-15 TIRES, no calls Friday evening. 479-6334.

PAIR F78X15 (775X15) MOUNTED snow tires. 592-9389, 652-2688.

160 PARTS, ACCESSORIES

OUR NEY LOCATION
2150 Blanshard Street
Your Car's "Heart" is the BATTERY
For a Strong Sure Start Every Time GET an "ACME"
LOWEST PRICES IN TOWN
Delivered and Installed
FRANCIS BATTERY and TIRES LTD.

MECHANICS SPECIAL
'59 Karmann Ghia convertible, 64,000 original miles, adapted to Corvair engine, with new cylinders, pistons, bearings, etc. Over $400 in new parts. Best offer. Must be sold. Can be seen at 2787 Jacklin Road. 384-9222 or res. 383-7968.

BUILD A DUNE BUGGY THIS WINTER
Fiberglass bodies from $345. Available in Metalflake Baja kits $170. Extractors $35.95. Turbochargers $495. Write for free brochure Culver Dynamics Box 4054 Stn. A, Victoria.

'62 PLYMOUTH WAGON, 318, AUtomatic, $150 or offers. Various Chevrooet and Pontiac body parts, windshields, transmissions, etc., 1955-'65. 12 volt radio, 8 track tape deck, 2 Ford mags. 385-2265.

RADIATOR REPAIRS, FAST TOP quality repairs at Maurice's Auto Body, 427 Beta St., phone 384-3121. Located behind the Burnside Pay and Save Gas Station.

CHEV 2.02 ANGLE PLUG, heads, complete, accel distributor, 2x4 tunnel ram manifold, Isky 505 roller cam and kit, 385-1201 or 382-3695 Ray.

MARK TEN ELECTRONIC IGNItion system is really selling, because it does save gas and saves money. Details from Trans-World Electronics, 1817 Douglas, 385-1941.

'66 GRAND PARISIENNE 396, turbo 400, for parts, or drive away, '60 Falcon coupe, straight axle, T10 — 4-speed, needs work, 388-5971.

MODEL A SPRINGS AND OTHER parts; 1937-48 Ford parts. All kinds, V-8-'60; V-8-85 race engine, Everything has to go. 642-5502.

1956 FORD, 2-DOOR, BRAND new, 427, short block and head, 3.9 positraction, C6, automatic, offers, 383-0307.

'64 VALIANT TUDOR, SLANT 6, wrecking, body, engine, electrical all good, reasonable. Phone 477-5414.

WANTED 283 CU. IN MOTOR IN good condition. For sale Pontiac console with shifter, 4 Ford 13" wheels, 5-bolt. 656-5284.

NEW 326, 389 PARTS, LIFTERS, gaskets, etc. VW 2x2 manifold. Dupree electric fuel pump. Cheap. 384-1428, 6-7 p.m.

VW 1600 REBUILT, ZENITH 2 barrel carb, Super 90 Cam, dual point ignition, lightened flywheel, headers. 479-2798.

MINI STATION WAGON BODY, also Mini and Cooper parts, plus wide wheels and tires. 479-7777.

KONI SHOCK ABSORBERS, SPEcial D, for VW, front and rear $75. 383-1295.

WANTED, WINDSHIELD 1950 Pontiac Torpedo back, left half. 382-0254.

WHEELS FOR SNOW TIRES, Ford: 2-7.75 x 14; 4-8.25 x 14; $5 each, 386-7200.

302, Z28 MOTOR, APPROXImately 400 h.p. $2000 value, $800. 386-7818.

FOR SALE WINDSHIELD 8" tinted from '66 Rambler Ambassador. 385-3773 or 384-4046.

'58 DODGE V-8 AUTOMATIC, new brakes, running condition. Offers. 385-7779 or 388-9767.

AMERICAN MAGS, FIT MAZDA. Bolt pattern 4 and bolt circle 4½". 477-9802 after 6 p.m.

62 PONTIAC HARDTOP, PARTS or all. 2 F head jeep motors for parts. 479-6362.

DODGE 4-SPEED WITH HURST competition plus shifter, excellent condition, $200. 383-0809.

FORD ¾-TON, 16" SPLIT RIM. 8 holes. 385-7366.

1961 SUNBEAM FOR PARTS, best offer. 385-5010. 865 Fleming St.

WANTED: 16" PORTOWALLS whitewalls. Phone 479-7265.

68 TR4A, IRS, $400. 385-8530

AS IS '63 METEOR, TESTED until February. 383-6814.

WANTED: CHEVROLET 3-SPEED automatic transmission. 478-4885.

1968 AUSTIN 1100, PARTS OR whole. Phone 477-4097.

SCRAP CAR REMOVAL, WITH or without wheels, 479-1609.

2 TON HEAVY DUTY COMMERcial hoist, 15' reach. 479-8107.

'64 PONTIAC, '63 CHEV, '59 MERcury parts. 478-2265.

5 - 14" MAGS FIT CHEVY. 592-9082.

WANTED: 66 VIVA VAUXHALL used parts. 385-6553.

CAMPER TOP FOR MAZDA truck, $98. 658-5133.

61 CHEV. PARTS FOR SALE. 3088 Jacklin Rd. 478-8794.

FOUR GM RALLY WHEEL mags, 14", $100. 592-6005.

162 AUTO REPAIRS, SERVICE AND TOWING

TRANSWILL AUTOMATIC TRANS mission specialists. 384-2851. Rebuilt auto transmission from $69.95. Tune-up from $11.95.

VOLKSWAGEN SPECIALISTS, complete repairs, 1950 Oak Bay Ave. 598-3525.

SCRAP CARS HAULED, $15 PER car, local. 478-6212.

166 CARS AND TRUCKS WANTED

WANTED
$ $ $ for cash $ $ $
TOP DOLLARS FOR "SPORTS CARS"
FOREIGN CARS—COMPACTS
"TRUCKS"
LOW MILEAGE DOMESTIC CARS
FULL CASH OR CASH FOR EQUITY
DE PAPE MOTORS
384-8035
OR DRIVE TO 847 YATES ST.

WANTED
LATE MODEL IMPORT AND DOMESTIC CARS. TOP PRICES FOR YOUR CLEAN USED UNITS. TRADE UP OR DOWN.
DOUGLAS VOLKSWAGEN PORSCHE-AUDI
388-5466

McCALLUM MOTORS WILL PAY top dollar for any make or model car or light duty truck — call today. It pays to look at Yates and Cook.
McCallum Motors Ltd.
McCALLUM MOTORS LTD.
386-6168
ALSO
McCALLUM MOTORS COLWOOD CAR LOT
478-5622

ART'S CAR SALES
310 Bay St. D-3629 383-8302
BUYING and CONSIGNING

166 CARS AND TRUCKS WANTED

YES!! We'll Buy Your Car!
Leaving town? You want to buy another car? Or you just need CASH!
GIVE US A CALL!
382-9111
CAR — TRUCK
SPORTSCAR
IMPORT
OR WHAT!!
PAID FOR OR NOT WE'LL GIVE YOU
Top Dollars Immediately
GARDEN CITY AUTO
2978 Douglas
Open 'til 9 NIGHTLY

DON'T GIVE IT AWAY
—INSTANT CASH!!
—TRADE DOWN!!
—CONSIGNMENT!!
SEE PAUL SMITH
CORNELL CHEV.OLDS
3050 DOUGLAS ST.

Top prices paid for your car or truck, paid for or not.
SPEEDWAY VOLKSWAGEN PORSCHE — AUDI
Both sides of Yates
385-2415

WE NEED CARS —DESPERATELY—
WILL PAY CASH OR WILL CONSIGN
HIGHEST PRICES PAID
NATIONAL MOTORS
819 Yates
Victoria's most trusted name for 69 years!

Good, Clean
CARS AND TRUCKS WANTED
CASH IN 5 MINUTES
— PLIMLEY —
1010 Yates St.

C—A—S—H
FOR YOUR CAR AT SUBURBAN
PHONE GERRY
386-6131

WANTED? TO '65 CHEV OR Dodge ¾-ton 4-wheel drive. Must have good body, up $1,000 cash. 479-4882 after 6 p.m.

CASH OR CONSIGN
Top $ paid at Capri Motors, 2644 Quadra, opposite the Fox Theatre. 385-3512.

WANTED — BLAZER OR JIMMY, must be automatic and power steering. Prefer 1972. Cash. 479-1178.

CARS AND TRUCKS
Top dollar at Gem Motor Sales
480 Esquimalt 382-7195

WANTED; INEXPENSIVE WINdow van. Phone Chris between 9:30-6 p.m. 386-2525.

'65-'68 MUSTANG, ANY CONDItion, cash. 385-5854.

168 CAMPERS, TRAILERS AND MOTOR HOMES

S. J. Peden Ltd.
VANGUARD CAMPER SALE
Big savings on all remaining 1973 8'6" to 11' Vanguard campers. See them today.

VANGUARD CANOPY TOPS
Immediate delivery of Truck Canopies to fit ½ and ¾-ton Ford, GM, Dodge and International Trucks. 4 models to choose from as low as $355 installed.
DON'T HESITATE BEAT THE RAIN!!!

MOTOR-HOME CLEARANCE
24' OPEN ROAD twin bed model, full rear bath. Was $14,550. SAVE $1700 NOW ONLY $12,850
20' OPEN ROAD, sleeps 5. Full rear bath. Was $12,425. SAVE $1,430 NOW ONLY $10,995
Sorry no trades at the above prices.

TRADES

8'3" Security, with oven	$1225
11' Vanguard Trailer	$1195
8' Caveman	$1050
8' Ran Dell, c-w furnace	$995
8' Canopy with floor	$325

CANOPY TOP RENTALS
Parts and Accessories
BUILDING?
A camper or trailer — Plans, parts, appliances, accessories and all materials in stock at reasonable prices.
S. J. PEDEN LTD.
D.L. 1054
2855 Quesnel St.
386-3464

HORWOOD MAZDA LTD
USED CAMPERS
72 BUCCANEER, with furnace, sleeps 4, ice box $1095
73 OGOPOGO Camper, sleeps 4, ice box, stove $1295
TRADES ACCEPTED
JOHNSON AT BLANSHARD
385-1451
DEALER LICENCE D 1207

CAMPER PACKAGE
1970 FORD RANGER camper special, low mileage, 360 V-8, auto. trans., P.S., P.B., radio, 9½ VANGUARD, fridge, oven, furnace, and hassock toilet. Call JACK BURT at EMPRESS LEISURE-LAND, 382-5331 or res. 384-9708. EMPRESS PONTIAC BUICK LTD. Dealer D3482.

DE LUXE 1970 EMPRESS 23' motor home, power steering, power brakes, automatic transmission, powered with 413 cu. in. Dodge, low mileage. Accessories disclosed upon phoning 382-2584. Price negotiable.

HUNTERS' SPECIAL
$100. 990 Clatworthy.

168 CAMPERS, TRAILERS AND MOTOR HOMES

PURVIS FLACK
Needs space for 1974 models
YOU'RE THE WINNER
The RV you're looking for could be in this lineup of top quality used trailers that must be sold.

71 SCAMPER 23'	$4495
72 SCAMPER 180 Model	$3195
71 SCAMPER 170 Model	$2595
73 TERRY 21'	$4395
65 TRAVELAIRE 17'	$1895
69 RAMBLER 17'	$2295
71 ARISTOCRAT 16'	$1895
72 TERRY 25', Like New	$4695
71 SCAMPER 20'	$3850
69 TRAVELAIRE 14'	$1545
61 GENERAL 16'	$ 875
69 CUSTOM MADE 16'	$ 795

AS WELL AS A GOOD SELECTION OF USED CAMPERS AT VERY LOW PRICES

SPECIAL OF THE WEEK
68 SHASTA 13', stove, oven, ice box, toilet. Sleeps 4 $1495
Take the time to look over the above as well as the 74 TERRYS and MINI MOTOR HOMES by SCAMPER AND TIOGA.

PURVIS FLACK
Trailer Sales Ltd.
Dealer Lic. D 3587
SALES and SERVICE
1080 Goldstream
478-8377
YOUR SATISFACTION IS OUR RESPONSIBILITY

NEW
'73 11' CAVEMAN CAMPERS
3-burner stove with oven, blower fan with light, hassock toilet, combo 6 sleeper, escape hatch, 3-way fridge and furnace.
SAVE $231
Was $3826 NOW $3595
TWO TO CHOOSE FROM
DOMINION MOTORS
Dealer Lic. No. D-2946
1703 Blanshard, 385-5012
Across from the Hudson's Bay Parking Lot

impala CAMPING WORLD SIDNEY
CHECK THIS OUT
Check — 25 ft. luxury appointed Olympus motor homes
—Air conditioned
—Power-plant, 4000 watt onan
—Ducted heat
—4-burner range, glass fronted oven
—Separate carpeted bedroom, en suite plumbing
—6 cu. ft., 3-way fridge
—Beautiful upholstery, finely finished cabinets
—Dodge chassis, p.s., p.b., a.t., tilt steer wheel
—Spare wheel, road safety kit
AND NOW CHECK THE PRICE
compare others $17,000
$13,950
OLYMPUS
—Luxury 21 ft. motor home
—Your comfort — first consideration
—Many standard features — normally options
—Priced like a mini
—Unique "separate Bedroom" — en suite plumbing
—Sleeps six
We have 4 brand new 21-ft. Olympus m.h.s.—must clear to make room for 74s.
NORMALLY $12,895
NOW $10,995
CHAMPION
(IT'S A "STEEL")
CABANA — LUXURY PLEASURE VEHICLE
to be sold at very low year end prices.
REMEMBER!! When you purchase from Impala, we service what we sell.
10077 GALARAN RD., SIDNEY on Pat Bay Hwy. 656-5504
Dealer No. 2456
Open every day except Monday

FENNELL'S TRAILER SUPPLIES
Parts — Propane — Repairs
Profiled Aluminum
FLEETCRAFT TRAILERS
GALAXIE CAMPERS
SPORTSMAN CANOPIES
Winter Hours
Open 7 days a week
6459 Pat Bay Hwy. 652-2511

'72 VW CAMPER
Factory camper with pop-up top. Very clean and well cared for $29,000 miles. Larger motor. Gas heater. Radio. Front tire mount. Tape deck. New $6000, asking $4650. Will accept older reliable trade. 385-0151.

DOGWOOD TRAILER SALES
PARTS — PROPANE RENTALS
RANDELL TRAILERS AND CAMPERS, 478-6841
2630 Deville Road
Dealer Licence D-2257
Highway 1 and Millstream Rd.

McCALLUM MOTORS LTD.
Buccaneer campers for Datsun, Toyota, and Mazda Trucks. Priced from only $1,195. It pays to look at Yates and Cook. McCALLUM MOTORS LTD., 386-6168.

FACTORY SPECIALS, 73 EMPEROR MOTORHOMES. Used Travel Trailers. Jackson's, 974 Goldstream. D1389.

OVERHEAD TRUCK CAMPER, stove, ice box, water, portable air conditioning. $700. 383-6991 evens.

HUSKY CAB OVER CAMPER, with furnace, for import truck 656-4038.

3050 DOUGLAS
385-5777
Dealer Licence D 3497

1971 TRAILER, 14' COMPLETE with furnace, stove, fridge, sleeps 4. 382-6772.

1973 20 FT. DODGE MOtorhome, professionally built, fully self-contained. $8995. 479-4877.

10 FT. TRAVEL TRAILER, clean and ready to go. 652-1415.

'61 VW CAMPER, A-1, OFFERS. 382-9346, 1470 Edgeware Rd.

1972 GMC TRUCK AND 9' EDIS-on camper, $5500. 479-7476.

168 CAMPERS, TRAILERS AND MOTOR HOMES

HERE NOW!!
1974
27 Ft. Prowler
This trailer just arrived and already it's sold. But the customer has given us permission to show her till they take delivery. Take a look at these features — 7 cu. ft. twin door fridge, forced air ducted heat, twin entrance doors, rear bedroom, storm windows, double insulation, 6-ply [illegible] tires, 30 lb. propane tanks, air conditioner, twin front sectional dinette, two 30-gal. holding tanks, this unit also has more storage than most units of comparable size. Take a look at these features and then look at the price.

Spectacular
1974
25-Ft. Intruder
Looking for a unit to go south with? This is it. Twin beds w-inner springs; tub-shower in the huge bathroom, big closet, eye-level oven, ducted forced air furnace, 7 cu. ft. twin door tinted radius windows, cut velvet cushions for that touch of luxury, screen door, porch lite, plus a place to store everything you'll need. Outside, Intruder is the sleekest, good lookingest, travel trailer on the market. Step up to luxury, with Intruder.

See them at Your RV HEADQUARTERS
COASTLINE
TRAILER CENTRE
1915 QUADRA ST.
388-6021
"TRY US YOU'LL LIKE US"
Dealer Licence No. D-3579

WINNEBAGO
Y.E.S.
Year End Sale!
Clearout '73
SAVE $ $
CORNELL
3050 DOUGLAS
385-5777
DEALER LICENCE D3497

SMALL PLYWOOD TEARDROP house trailer. Double, single, and child beds. Cupboards, hanging space. Opening kitchen compartment with tent extension. House and car lighting. Very good condition. Tested to September '74. $250. 477-3419.

12X60 COUNTRY ESTATE MObile home, 3 bedrooms, carpeted throughout, Canadian built, sundeck. In well kept park 10 minutes from town. $11,500. (Trailers now eligible for $500 Government grant or $2500 second mortgage). A. E. Haynes Ltd., 386-3271 or 385-6307.

WINTER PARKING FOR MOTOR homes, trailers, campers, anything on wheels, in clean sheltered area. 656-5411 or 656-5633

CANOE COVE MARINA LTD.

11' VANGUARD CAMPER. 1973 model. Including bathroom. Complete and many extras. Self cost $4,300. To take over payment $132 monthly or pay out $3,400. 7762 Somenos road, Duncan. 746-4801.

16' TRAILER. SINK AND HOLDing tank, propane furnace, fridge, stove, new carpeting and paint inside and out. Electric brakes. 1974 Hitachi 7" rechargable TV. Bargain at $995. 382-3626.

'66 VW CAMPER, FULLY FITted interior. Includes exterior tent, new motor and clutch, moving east, must sell, $1,650. 386-3970, after 6.

HUNTERS SPECIAL. 8' CAMPER, 2 bunks, ice box, 2-burner propane stove, sink, insulated. $450, or nearest offer. 658-5928.

25' GOLDEN FALCON, 1970, DEluxe, carefree awning. Custom upholstery. Many extras. $5,500. Lot 23-974 Goldstream.

'72 STARCRAFT — $1,900
Starmaster 6. Corner Gorge West and Milgrove. Phone 385-4549 after 4 p.m.

ESTATE SALE ARISTOCRAT 21' 1970, beautiful new condition, must be seen $3,700 or best offer, 383-9084.

15' HOLIDAY SKYLARK TRAILer, equipped. Sleeps 6. Good condition, propane fridge, 3 burner grill, sink, $1300. 479-4098.

1972 13½' VANGUARD TRAILER, used twice, sleeps 5, furnace, portable toilet, electric brakes, 3-burner stove, $1800. 478-1235.

WANTED—CANOPY FOR STEP side GMC pickup 4'x8' box, phone 383-86 23 or 382-7713.

1972 16' TRAVEL TRAILER, 3-burner stove. Fridge, furnace, $1950. Phone 592-7713.

8 FT. ARISTOCRAT CAMPER, fridge, stove, toilet, furnace. 479-6939.

16' VANGUARD, AWNING, MONomatic, etc. $2200 as new. 592-1392.

169 MOBILE HOMES AND PARKS

GOLDSTREAM MOBILE HOMES LTD.
PARAMOUNT PREMIER
MONARCH AND FLEETWOOD
Modern park space available with all purchases
2885 Trans-Canada 478-1751
2994 Jacklin 478-8391
Dealer Licence No. D-2328
OPEN 9-9

SHILLINGTON'S MOBILE HOME SALES
1261 Goldstream 478-1509

3 BEDROOMS, 12X60' COUNTRY Estate, in park. $11,500. 384-9187, 385-6307.

WANTED, SPACE FOR MOBILE home, 10x50. For adult family. 478-1931.

12X48 PREMIER, VILLA ADULT park, reasonable, 478-7361.

169 MOBILE HOMES AND PARKS

BOB'S MOBILE HOMES LTD.
D1478 25 Crease Ave.
SET UP IN OUR PARK
as new 12—46
SQUIRE 2 bdrm.
$8695 with skirting and awning
Will set-up in our park new 12-60 FOUR SEASONS. Skirting and aluminum awning
$11,650
HERE SOON
MARLETTE front and rear bedroom plus large EXPANDO — A dream home with 74 decor
Arriving next week new stock of RUSTLER 5th wheels and campers
Parts, heaters, hacks roof seal.
386-3623 478-4979

WAGON TRAIN
VICTORIA'S LARGEST DEALER of Mobile and Modular Homes

2515 Government St.	386-3291
731 Goldstream Ave.	478-7333
974 Goldstream Ave.	478-5812
6647 Sooke Road	642-5533
Trans Cda. Hwy, Mill Bay	743-5571

PORT ALBERNI—OPENING SOON
OPEN 9 A.M. TO 9 P.M.
—"Modern Homes for modern PEOPLE"
—More than 30 HOMES to choose from
—SPACES available for ALL PURCHASES
ATTENTION!!
All mobile homes are eligible for B.C. HOME OWNER'S GRANT
Dealer Lic. No. D4-148
WAGON TRAIN HOMES LTD.

Waterfront Spaces
—WITH ALL PURCHASES
—EXCLUSIVE RETIREMENT PARK
—ALL UNDERGROUND SERVICES
—SALMON FISHING AND GOLFING NEARBY
—SPACE RESERVATIONS ALLOWED
Call 478-8303
HAPPY VALLEY HOMES LTD.
2681 SOOKE RD.
Dealer Lic. No. D-1837

Happy Valley HOMES LIMITED
Dealer's Licence No. D-1837
—$1,000 — HOMEOWNER GRANT NOW AVAILABLE
—NEW DOUBLE WIDES IN STOCK
—RETIREMENT PARK SPECIALISTS
—PARK SPACE AVAILABLE FOR ALL PURCHASES
2681 Sooke Road
478-8303

ONE OWNER SPECIALS
—12x61 — McGuiness
—3-BR family home
—Priced for quick sale
—12x56 — Haralex
—2-BR — All set up in family park — Move right in
HAPPY VALLEY HOMES
478-8303

TRIANGLE HOMES LTD.
10% DOWN
12-YEAR FINANCING
2435 Trans-Canada Hwy.
Victoria, B.C. 478-1774
D-2360
Closed Sundays

CEDAR CREEK Mobile Home Park
Large spaces, 2 recreational buildings, golf course, hiking trails etc. Children 14 years and over accepted. Pets OK, cablevision, underground services. On 45 wooded acres, planned to be B.C.'s most beautiful park. Shawnigan — Mill Bay Road. Phone 743-9711.

THINKING OF BUYING A MObile home? Send to the Active Mobile Home Owners Association, Box 4034 Victoria, for your free list of helpful hints.

1971 PARKWOOD 12X62, FULLY set up in adult section of Goldstream Villa park, furnished or unfurnished. Phone after 6 p.m., Monday to Friday, 478-4620.

MOVING, MUST SELL 20X46' MObile home, best offer. 388-9022, 478-3423.

MOBILE HOME, 8X40, 2 BEDrooms, furnished, set up in quiet park. $3300. 478-6267.

1968 PARKWOOD 10X44, 2 BEDroom, furnished, $7200 cash. Phone 478-7181 between 6-9 p.m.

TRAILER SPACES, BIG LOTS, nice location. Reasonable. Mill Bay 743-2074.

TOTE-EM TRAILER SALES
478-1041 Days 384-8791 Nights

185 CONVALESCENT AND REST HOMES

GRACIOUS MANSION IN ROCKland. Licensed as personal care home. Tray or dining room service. 24-hour nursing care. All rooms with private bath. Has vacancy for lady or gentleman. 385-4922.

BE MY GUESTS! BEAUTIFUL Rockland Area. Excellent accomodation for couple. Also single person. Own guest lounge and delightful sunroom. For appointment to view please phone 384-4352 (after 6 weekdays).

DE LUXE HOME, BEAUTIFUL large room, suitable for 2 congenial ladies or gentlemen. Nutritious meals and care, must be seen to be appreciated. 385-2398.

GRANT PLACE — RETIREMENT LODGE
998 Humboldt 384-8631
Where good food and care is of the utmost importance. 24 hr. staff.

LOVING CARE FOR MOTHER or father. Call Mrs. Mack, 383-9315. Fairfield Rest Home.

ROOM IN PRIVATE HOME FOR ladies and gentlemen or couple, every comfort. 478-8258.

NICE SUNNY ROOM IN SMALL rest home. Close to General Hospital. Good meals. Call 388-7426.

CHARMING ACCOMMODATION. Ladies. No stairs. Nutritious meals. Kindly attention. 384-0693.

190 ROOM AND BOARD

LADY PENSIONER WOULD like active lady pensioner, nonsmoker for sharing company, comfortable home, near shops and bus. Must like dogs. Victoria Press, Box 112.

LARGE ROOM, HOME ATMOsphere, men, off street parking. 388-5077.

GOOD ROOM AND BOARD, $115 for sharing, $125 for single. 592-4150.

PRIVATE, SEMI PRIVATE, PENsioners welcome. TV. Laundry. 1325 Johnson, 385-3547.

ROOM-BOARD FOR MATURE OR older person, good food, quiet home. 382-9678, after 3.

FRONT BEDROOM FOR WORKing man only. Near Esquimalt-Admirals. 383-3579.

ROOM AND BOARD 5 MINUTES from town. 386-8520.

ROOM AND BOARD, GOOD cooking, men only. 592-0070.

191 ROOM AND BOARD WANTED

QUIET SOBER MAN DESIRES room, prefer ground floor, soft light diet, will pay well. Victoria Press, Box 168.

193 ROOMS TO RENT

ROOM WITH HALF BATH available immediately in Esquimalt near arena. No cooking allowed. Rent of $55 includes heat, light and drapes. Call 383-3065 or 382-2721.

TOURIST ROOMS
Single $4 and up
Also weekly prices
Few light housekeeping
In beautiful historic Roccabella
777 Blanshard 385-9030

$55 PER MONTH FOR SINGLE man, includes heat, gas, electricity, close to Victoria Press. Phone anytime, 384-9206.

CLEAN, COSY ROOMS, RENOvated. Single $4.50-$6.50. Double $6-$9. Weekly rates available. King's Hotel, 570 Yates, 385-9212.

$100 MONTH, 1 BEDROOM, kitchen. Female. Pearce Crescent. 385-2520.

DOWNTOWN HOUSEKEEPING rooms. $16.50 week. Oxford Hotel. 777 Fort St. 384-5751.

FURNISHED ROOMS AVAILable now, suit young working girls, Rockland area, 598-6430.

CLEAN FURNISHED ROOM, kitchen facilities, cablevision, men. Jubilee area. 592-6615.

ROOM FOR RENT, EVERYthing included. Close to downtown. 383-8191.

CLEAN SLEEPING ROOM, male, $12 week. 386-1604.

197 HOUSEKEEPING TO RENT

HOUSEKEEPING ROOM, $60, kitchen and washroom available, working ladies only, available immediately, 386-6591 after 5.

ROOM PLUS USE OF KITCHEN, living room, laundry. Weekly clean linen supplied. $65 monthly. 382 8646.

HOUSEKEEPING ROOM FOR elderly person, Fairfield district. 382-6681.

NEAR FORT-COOK, FRIDGE, stove, sink, free cablevision, parking. 384-5920.

CLEAN, QUIET FOR MIDDLE-aged lady. 931 McClure, $60 month.

$65, $75. FURNISHED. WALK TO own. Pensioner preferred. 383-8101.

CLEAN COMFORTABLE, FURnished, close to bus and store. Elderly genteleman only. 382-2560.

CLEAN, FURNISHED ROOM, fridge, $55, quiet gentleman, 127 Menzies, 598-5386.

RITZ HOTEL
710 Fort St. 383-1021

$65. LOVELY QUIET ROOM FOR lady in refined residence. 386-9989.

199 HOUSEKEEPING ROOMS WANTED

LIGHT HOUSEKEEPING ACcommodations. Male. Up to $60. 383-6964, ask for Pat.

200 APARTMENTS TO RENT UNFURNISHED

Park Pacific
THE LORD HARLEY
3220 QUADRA ST.
BRAND NEW
NOW RENTING
108 large, architect designed apartments.
—Most suites have panoramic views.
—Full-size enclosed swimming pool.
—Hydrotherapy pool and sauna.
—All wall-to-wall carpeting.
—Large, bright kitchens with colored appliances.
—Private 1-acre park with sun terrace.
—2 billiard tables in recreation room.
—Workshop.
—2 elevators.
—All suites are spacious and finely appointed.

Bachelor	From $138
1-Bedroom and Den	From $178
2 Bedroom	From $195
2-Bedroom, 1½ Bath	From $245
2-Bedroom, Den, 1½ Bath	From $300
3-Bedroom, 2 Baths	From $330
4-Bedroom, 2 Baths	From $390

No children or pets please. Courteous resident managers. Please contact Mr. L. Salon 386-3711, Suite No. 106 or Mr. R. Bowlby 383-2225.

BROOKSIDE MANOR
Park outlook, quiet location close to Jubilee area. Large de luxe suites.
—Hydrotherapy pool and sauna.
—Exercise room.
—Billiard room, games room.
—Hobby room, workshop.
—Covered parking, 2 elevators.
—Excellent soundproofing.
All suites contain shag carpeting and luxury appointments.
2 bedroom, Nov. 1 $205
Mr. and Mrs. J. T. Harper 592-1112, 2623 Richmond.
No children or pets, please.

For details and transportation to view all above suites, call Mr. R. BOWLBY, Prop. Mgr. 383-2225

LUXURY HOMES
Beach Drive — 6 rooms, 2½ baths, sea view, modern. All appliances $500.00.
Satellite — Finest waterfront condominium in B.C. 2 beds, 2 baths, $550.00.
St. Charles — In secluded grounds, lower duplex 2 beds, 2 baths $325.00.
Cadboro Bay — New 3 beds, 1½ baths, in quiet high location. 10 months from 1st December. $225.00.
ROYAL TRUST CO. 388-4311

GORGE TOWERS
200 GORGE RD. WEST
Across from Gorge Park
OPENING NOV. 15TH
44 SUITES FEATURING
—Panoramic view of the Gorge
—Extra large balconies
—Controlled entrance
—Cablevision
—W-W carpets

BACHELOR	From $135
1 BEDROOM	From $155
2 BEDROOMS	From $185

NO CHILDREN OR PETS
Open for viewing during the week. For weekend or evening viewing, call Mr. L. Poffenroth, 383-9705.

VERMAY MANOR, 843 CRAIGflower, now renting. Occupancy Oct. 1. Attractive new apartments.
—Wall-to-wall carpet
—Colored appliances
—Excellent views
—Billiard and hobby room
—Sauna
—Elevator
—Freezer space available
—Some covered parking
—Bus at door
—Bachelor suites, from $125
—1-Bedroom, from $145
—2-Bedrooms, from $180
—Controlled entrance
—Adults only
—No pets
—Resident Manager, 385-4132 or 384-2276.

TERRACE GREEN
180 CROFT ST.
—Occupancy November 1st
—One and two-bedroom Suites
—Carpeted throughout
—Colored Applicances
—Controlled entrance
—Mature Adults only
NO PETS PLEASE
For appointment to view, call Resident Manager
384-1335

2150 CADBORO BAY RD.
DAYMER APTS.
Close to shops, Jubilee Hospital. On bus line. Heat and cablevision included. Suitable for retired couple.
1-bedroom, $120.
Contact Ste. 36, 592-1105
A. BERNARD and CO. LTD.
655 Fort 384-9335

CHRISTIE POINT APTS.
PORTAGE INLET WATERFRONT
Available Nov. 1 occupancy, 2-bedroom, adults only, $145, $155. Quiet married couples preferred.
385-0644 2951 Craigowan Rd.
NO PETS

BACHELOR SUITE, $98. 425 WILson St., Vic West. 385-0877.

200 APARTMENTS TO RENT UNFURNISHED

SEAGATE
707 ESQUIMALT ROAD
ON VICTORIA'S HARBOR WATERFRONT WITH VIEWS OF HARBOR, OCEAN AND OLYMPIC MOUNTAINS.
WITH VERY LARGE INDOOR HEATED SWIMMING POOL AND HYDROTHERAPY POOL
ALL PARKING IS INDOORS AND OUT OF SIGHT
ALL SUITES HAVE LUXURIOUS LONG SHAG CARPETING THROUGHOUT
MATURE ADULTS ONLY
NO PETS
AVAILABLE NOV. 1
LARGE WATERFRONT TWO BEDROOM SUITE WITH UNOBSTRUCTED SEA VIEW
$210
RESIDENT MANAGER 383-1731
DIAMOND DEVELOPMENTS

DANE DEVELOPMENTS 383-6222
IMMEDIATE OCCUPANCY
ATTRACTIVE NEW 29-SUITE APARTMENT
268 SUPERIOR ST.
LARGE SUITES—W-W CARPETING
LATEST IN SOUND-PROOFING
ELEVATOR
MOFFAT APPLIANCES
CONTROLLED ENTRANCE
CABLEVISION
HOT WATER HEAT
1 BDRM. FROM $165
2 BDRM. FROM $199
TO VIEW PLEASE CALL 383-6222
(Or Res. Manager 384-2643

BACHELOR SUITES
1215 JHONOSN
AVAILABLE NOV. 1
$139 PER MONTH
LARGE SUITES
W-W CARPETING
LATEST IN SOUNDPROOFING
MOFFAT APPLIANCES
CONTROLLED ENTRANCE
CABLEVISION
TO VIEW PLEASE CALL 383-6222

North West Trust COMPANY
CHARTER HOUSE
435 Michigan
384-8923
REGENT TOWERS
415 Michigan
383-6216
All rental Enquiries WELCOME
386-3534

RESERVE NOW
for November 15, 1973
HYBURY HOUSE
3868 Shelbourne Street
2-BEDROOMS, $195
Includes
Indoor swimming pool, hydrotherapy pool, sauna, billiard room, wall-to-wall shag carpet.
Resident Caretaker
Suite 102

RIDGEWAY APTS.
1252 Yates St.
Brand new deluxe suites now renting for mid Nov. occupancy.
—wall-to-wall shag
—deluxe colored appliances
—bus at door
—controlled entrance
—excellent soundproofing
—covered parking, heat, and cablevision included in rent.
—all suites are corner suites, some with nice views.
1 bedrooms from $148, 2 bedrooms from $178, 1 only 3 bedroom at $220. Viewing by appointment only —phone 383-2336 or 386-2829.

GORDON HEAD TOWNHOUSES
Blair and Larchwood
Perfect for family living, 2 and 3 bedroom units. Spacious living room and dining room, Wall-to-wall carpets, including all appliances, rumpus room, full basement, separate courtyard, beautiful playground, No dogs or cats. Within just 3 blocks of all schools.
477-5422
Managed by
Edgecombe Properties Limited

HAPPY VALLEY MANOR
970 Flatman Avenue
Located 1 mile south on Happy Valley Road from Glen Lake Corner.
NOW RENTING
Luxurious new rural apartments. Six 2 bedrooms, $175, wall-to-wall carpets, fridge and stove, washer and dryer hookups. Sorry not suitable for children. 478-7842.

LANGFORD
TWO-BEDROOM SUITE
Wall to wal carpet — Deluxe kitchen, with built-in fridge and stove. Plus laundry and washer and dryer. Available Nov. 1st. Rent $160. B.C. Land and Insurance agency Ltd., 388-5555.

CHARMING CLEAN UPPER 1-bedroom suite, off Lampson Street, Lovely view and surroundings. Fridge, stove, heat, cablevision, water included. Laundry facilities. Quiet single lady. $125. 382-5240.

CATHEDRAL PRECINCT, LARGE 1 bedroom basement apartment in 10 suite building, 6 months old $125, phone 385-5380, Mr. Dickson, Monday to Friday 10 a.m. to 5 p.m. only.

SIR JOHN FRANKLIN APTS.
3287 Quadra St.
1 bedroom deluxe suite in new building, November first. Adults only. Bus at door. For viewing phone 385-1985 or 658-5132.

LARGE 1-BEDROOM SUITE, panelled living room, drapes, fridge, gas stove. Near Cook and Pandora. $125 per month. Available now. Phone after 6 p.m., 642-5520 or 382-0014.

MARINA PARK APARTMENTS, 2050 White Birch Road, Sidney. 1 and 2-bedroom de luxe suites. Adults only. No pets please. 656-1616.

2-BEDROOM, WALL-TO-WALL, Private entrance. No children. Available immediately. $165 386-1943, after 5.

SELF-CONTAINED BACHELOR apartment. Warm, upstairs. $80. Middleaged only. Oak Bay Avenue. 598-5029.

ESQUIMALT. LARGE, ATTRACtive 1 and 2-bedroom suites, hardwood floors, sea view, bus at door. 385-3561.

$90—QUIET, 3-ROOM SUITE, VIC-West, on bus, suit older lady, available now. 592-2038.

LARGE BACHELOR MAIN floor, Rosewood Apartments, Quadra near Bay. $115. 384-7479.

1 BEDROOM SUITE, 4TH FLOOR, available November 1st. Enquiries invited. 385-9862, 464 Lampson St.

3-ROOM SUITE, SELF CONtained, elderly people only. 1046 Mason, 388-5279.

200 APARTMENTS TO RENT UNFURNISHED

Montreal Trust
PROPERTY MANAGEMENT
1065 FORT 386-2111

THE WESTBAY
531 Westbay
NEW WATERFRONT APARTMENTS
Quiet waterfront location. Large spacious apartments with sweeping views of the harbour area, swimming pool, sauna, ample parking, sorry no children or pets.

1 BR.	$145
2 BR. from	$200
3 BR.	$335
Resident Manager	385-5229

ROYAL ARCADIA
866 Craigflower
An indoor Swimming pool is the feature of this new building conveniently situated for transportation and shopping. Large, well appointed suites. Sorry, no children or pets.

2 BR. from	$200
Resident Manager	386-0124

LORD MICHIGAN
235 Michigan Street
New building with large modern suites in a quiet convenient location. 2-door fridges, sauna and therapeutic pool, shag carpeting, etc. Sorry, no children or pets.

2 BR.	$192
Resident Manager	385-2520

FORT ELFORD
1410 Elford Street
Quiet modern block conveniently located for transportation and shopping. No extras, light, power, cablevision and parking all included in rents.

BACH	$130
Resident Manager	382-3410

Prestige Apartments
1420 Beach Drive
Oak Bay Waterfront — $385
Beautiful seaviews from one of Victoria's best locations. Quality construction, luxurious design, 2 bedrooms, 2 bathrooms, soundproofing.

P. R. BROWN RENTALS
"The People to See . . . P.R.B."
ONE-BEDROOM SUITES
$135—Princess Charlotte Apts., 467 Lampson St., Ph. 384-3538.
$140—Princess Louise Apts., 310 Robert St., Ph. 386-7455.
$150—Henry Hudson Apts., 576 Simcoe St. Ph. 382-1341.
CONDOMINIUMS
$140—1 Block from Dallas Road. Ph .385-3435.
$500—2 Bedrooms, 2 Baths, Fireplace, Beach Drive, Waterfront. Lease Available. Ph. 598-4014.
$550—Fully Furnished Deluxe Suite. Available Nov. 1 — April 1. Ph. 385-3435.
TRANSPORTATION AVAILABLE
P.R. BROWN AND SONS LTD.
762 Fort Street 385-3427

NONALEE MANSIONS
2626 Cook Street. 1 bedroom. Available November 1. For information call 382-0381.

LOVELY WATERFRONT APT.
Modern and on corner.
912 Selkirk
384-0428 Abaco Realty 385-0611

DUNSMUIR HOUSE
831 Dunsmuir Road, 388-4943
2-bedroom seaview suite, Nov.1
UTAH APARTMENT ENTERPRISES

1-BEDROOM SUITE, IN MODERN building, available immediately. Esquimalt area. $130. Phone 383-5495.

TIDELINE APTS.
1470 Dallas Rd.
SORRY NO VACANCY
Resident manager, 382-5851

GORGE WATERFRONT, LARGE one-bedroom suite, heat, light and water included. Baby welcome. $160 month. 386-9849.

3-BEDROOM SUITE FOR RENT, vacant Oct. 31, $210 per month. 656-3543.

ORCHARD HOUSE
647 MICHIGAN 382-4650

3-BEDROOM SUITE FOR RENT, Sidney, vacant October 31. $210 per month. 656-3543.

NEAR NADEN, LARGE 1-BEDroom suite, $110. 479-2684.

BASEMENT SUITE, $125. SEPARate entrance. References. 383-8093.

2-BEDROOM, $150, JUBILEE area, available Nov. 1, 383-2993.

201 APARTMENTS TO RENT FURNISHED

CRAIGFLOWER MOTEL
101 ISLAND HWY. 388-7861
Available immed. — Attractive well-furnished studio and 1-bedroom units, electric kit., w-w, maid service and utilities included. Phones, launderette and coffee shop. Rates by day, week or month. No pets.

THE ROYAL SCOT
425 QUEBEC ST. 385-3543
This new apartment bldg. offers: Fully furnished 1-BR suites — Color TV, shag carpets, linen, dishes, laundry facilites, indoor pool, whirlpool, sauna, games room, underground parking.
OCEAN PROP. MANAGEMENT

CADBORO BAY
Seaview. Spacious, quiet, fully furnished 3-room suite. Linen supplied and laundered. Cablevision. close to transportation and stores. 20 mins. from town. Fairways Lodge, 3895 Hobbs St. Just phone 477-2692.

DE LUXE BACHELOR, 1-BEDroom suites, fully furnished, maid service, colour TV, heated indoor pool, sauna, coffee shop, dining room, bus stop at front door. Weekly and monthly rates, 388-6611, Coachman Inn.

BACHELOR AND 1 BEDROOM suites, fully furnished, coloured TV, indoor heated pool, swirl pool, saunas, maid service, restaurant and full facilities. Canterbury Inn, 310 Gorge Road, 382-2151.

BRENTWOOD INN
Quiet location on waterfront in Brentwood Bay, complete 2 room units, with kitchen facilities, everything supplied, cable TV, weekly rates, 652-2912.

WANTED IMMEDIATELY, GIRL, 19-20 to share funished 1-bedroom basement suite. Student or girl working days. Phone 385-3525, ask for Donna.

OUR OWN NICELY FURNISHED 1 bedroom apartment, adult building. 6 months from November 1st. Retired couple preferred. 477-6347 or 477-8141.

WILL SHARE 2 BEDROOM home with girl under 30, light housekeeping in exchange for rent. Phone 384-6087 after 6 p.m.

BACHELOR SUITE, OWN ENtrance, high Quadra, $90 month, includes utilities, suitable business gentleman, 383-3179.

CROWN AND ANCHOR MOTEL, 1660 Island Highway, 2-bedroom with fireplace, available Nov. 1. 478-3333.

NEW QUIET SUITES AND STUdio rooms, low weekly rates. The Intown Inn, Burnside at Douglas, 388-6667.

ESQUIMALT, 3½-ROOM APT., $140. Main furniture, cablevision, heat, water, available Oct. 21. 382-6848.

923 McCLURE, ATTRACTIVE 1-bedroom apartment, utilities, $130. Adults. 382-2872.

$75. VIC WEST, 2 ROOM SUITE, on bus, ground level, suit older man. 592-2038.

LARGE FURNISHED APARTment, wall-to-wall, suitable for 1 or 2 ladies, bus at door. 592-3980.

3 ROOMS NEAR JUBILEE. SUIT 2, $140. 592-0415.

201 APARTMENTS TO RENT FURNISHED

ATTRACTIVE 1-BEDROOM suite, close in, $100. Mature business woman only, 384-6208.

WATCH THE SHIPS GO BY. Furnished room. Kitchen, shower, utilities. Men only, $90. 382-6370.

FURNISHED MOTEL UNITS, available by week or month, 388-6488 or 386-9501.

202 APARTMENT FURNITURE TO RENT

Three Rooms from $30 per month
STANDARD FURNITURE
382-5111
Immediate Delivery

203 APARTMENTS WANTED

YOUNG CHRISTIAN CONVERT writer seeks furnished apartment up to $100. Prefer block with Christian landlord and or tenant. Phone David, 656-2038.

YOUNG QUIET COUPLE SEEK 1-bedroom accommodation. Prefer fireplace. Will pay up to $135. Nonsmokers. References. 592-7614.

GIRL, 24, WISHES TO SHARE 2-bedroom apartment or house with same. 384-0892 before 10 a.m. or after 7:30 p.m.

SMALL, INEXPENSIVE, KITCHenette, private bath. Call Colin, 385-2113, after 5.

1 OR 2-BEDROOM, FURNISHED or unfurnished apt. in older house, preferably with fireplace, 479-1164.

206 DUPLEXES TO RENT

DELUXE SIDE-BY-SIDE DUplex for rent, 3 bedrooms, 1½ bath, wall to wall carpet, full basement, carport and sundeck. 564 Heatherly Rd. Colwood. $185. Available Nov. 1, 1973, view by appointment only — Hugo Hucker Const. Ltd. 382-9212, 9:00 a.m.-4:00 p.m.

FAIRFIELD, 2 BEDROOM lower duplex, newly decorated. Range, fridge, heat, water included. Only quiet, reliable, older people considered. No pets or children. Oct. 21st. $150. 388-4941.

UPPER DUPLEX, COMPLETELY furnished, 1 bedroom, Rockland Avenue, $200 per month. No pets, no children, quiet tenants only, 382-6410 for appointment.

1026 EMPRESS AVE. 2 BEDroom upper duplex vacant. Fridge, stove, heat, supplied. Open Saturday and Sunday, 2-4 p.m. No pets. Rent $150 per month.

LARGE, NEWLY DECORATED 1-bedroom, living room, etc. Heat and water incuded. Close in. Available now. No pets or chidren. Rent $155. 384-5908 or 477-6320.

FAIRFIELD UPPER DUPLEX, 1-bedroom suite, quiet working couple only, prefer 30-55 years, sorry no children or pets. 385-8345.

ESQUIMALT, NOVEMBER 1ST. 2 bedroom suite, in 4 plex, fridge, stove, drapes, water, cablevision, and carport. $175. 384-1281.

RESPONSIBLE MARRIED COUple and family, 3-bedroom, $240 includes heat, avialable Nov. 1, 652-3673.

2 BEDROOM DUPLEX, SUPERIor St. Wood and coal furnace, small yard. $115. 477-6849.

NOVEMBER 1ST., LARGE MODern upper duplex newly decorated, $225 plus utilities, no pets. 592-9503.

2-BEDROOM, STOVE AND fridge. November 1st. 385-5638 after 12.

207 DUPLEXES WANTED TO RENT

RELIABLE RESPONSIBLE woman, 1 young child in day-care seeks warm clean suite, duplex or small house, unfurnished. Willing to maintain. Reasonable rent. 388-6134.

MARRIED COUPLE LOOKING for duplex with reasonable rent. Phone days 388-5014, eves. 382-9761

210 HOUSES TO RENT UNFURNISHED

Montreal Trust
PROPERTY MANAGEMENT
1065 FORT 386-2111
1269 QUEENSBURY
CEDAR HILL
3-bedroom, 2-bathroom.
November 1 $275

BEACH DRIVE
Near marina, seafront luxury, 2 bedrooms, 2 full baths, large entertainment dining and living rooms with fireplaces. Heat and water included. $425.
CANADA TRUST
382-8111
Property Management Department

EXCELLENT LOCATION WATERVIEW
4 Bedrooms
Living with Fireplace
Dining Room
Spacious Kitchen
2½ Baths
Rent $350 mo.
Phone Jim Webber 382-7276
Town and Country Realty Ltd.

MILL BAY
This lovely one-bedroom cottage with hardtop driveway and carport available November 1st to responsible middle-aged single person or married couple who can furnish satisfactory bank and employment reference. Rent at $100 per month on annual lease.
MALAHAT REALTY LTD.
Box 40, Mill Bay, B.C.
743-5525

1039 LANDS END ROAD
$250 PER MONTH
3 BEDROOMS ON MAIN
Luxury accommodation for rent 3 bedrooms on main, 2 in full high cement basement, drapes, stove, fridge supplied. Landlord prefers lease — no pets. Call MARGARET BRIDGER 386-8321 or 592-4778, Hometinders, Wall and Redekop.

AVAILABLE DECEMBER 1, 3-bedroom home, 2 full baths, spacious living and dining area. Rec. room, appliances, carpets, some drapes, close in on quiet street; Reliable adults. No pets. $400 per month. References. Victoria Press, Box 160.

WATERFRONT LIVING AT ITS best. Landscaped 2-bedroom home, with 1200 sq. ft. of likeable living space, also garage and shed, lease available. Prefer semi or retired couple. For more information write T. Haraldson, Chrome Island, Bowser, B.C.

95 CADILLAC — NEAR WOOLCO. New modern stucco bungalow. 3 bedrooms, wall-wall carpet, electric stove, drapes, full basement, bar, rumpus room, patio. $215. November 1st. Accept 1 child. No pets. 384-3015, 385-6379 anytime.

N. SAANICH NEW HOME ON waterfront for rent, unfurnished, 3 bedrooms, 2 bathrooms, large living room, den workroom, sundeck. 1 or 2 year lease $325 per month. Available early '74. Victoria Press, Box 122.

PARLIAMENT BUILDING AREA. 2 bedrooms. Suitable for elderly active couple. Will have income from 3 furnished suites. Available immediately. Approximately $125. 385-2127.

EXECUTIVE TYPE 3-BEDROOM, 1½ baths, wall to wall carpeting, Mt. Douglas area, $300 per month. Nov. 1, 4150 Glendenning Rd. 477-3188.

SHANGRI-LA ESTATES
3 Bedrooms, $225
50% towards purchase
383-4568 or 388-5660
L and J Developments Ltd.

TUDOR HOUSE UNFURNISHED. Oak Bay, 3 bedrooms. Dining, living room, kitchen. November 1st. $245. 384-9409.

LODGE AVE., AVAILABLE NOV. 1, 2-bedroom home, fruit trees, place for garden, $200 month. 383-4302.

The Islander

Daily Colonist Magazine

VICTORIA, B.C., SUNDAY, OCTOBER 21, 1973

Wreck Bay in Pacific Rim National Park, near Tofino.
—Dorothy Wiles photo.

When many years ago a poet wrote: "A thing of beauty is a joy forever, its loveliness increases," he might well have been speaking of Victoria's Beacon Hill Park. For while this area of 14 acres has been noted for its natural beauy for more than 100 years its attractions have multiplied steadily since its inception until today Beacon Hill is rightly noted as one of the world's famous parks.

VICTORIA'S BEACON HILL PARK

has been popular FOR 100 YEARS

By CORDAY MACKAY ATKINSON

As with so much else on Vancouver Island most of the credit for discovering the scenic beauties of its southern tip must go to Sir James Douglas.

However, Sir George Simpson, chief nabob of the early Hudson's Bay Company, is reported to have spoken of the environs of Victoria as "a very Elysium in point of climate and scenery."

Certain it is that Douglas, when he arrived in 1843 from Fort Vancouver in the Oregon territory, commissioned with the task of selecting a site for a new trading post, had no hesitation in choosing this part of the Island fronting Juan de Fuca Strait and the Olympic Mountains. Work on the fort began at once and was soon occupied.

At first the fort dwellers in Fort Victoria seem to have appreciated the wild beauty of the nearby woodland beside the sea. It soon became a favorite place for rambles and picnics. Some years later it was even used for a few public meetings in summer. But it was not until 1858 that Douglas, now governor of a colony, reserved the area for a public park.

It was finally given to the newly incorporated City of Victoria in 1882 by the government of British Columbia in trust for the "use, recreation and enjoyment of the public."

This trust successive city fathers have faithfully kept, though there were occasions when aggressive elements threatened to take advantage of the park's spaciousness. Fights and legal battles finally were won and the lovely woods and rocky knolls were saved.

Over the more than 100 years since its inception Beacon Hill has seen a steady increase in its beauty and attractions. A few have been lost it is true, such as the beginning of a small zoo when a rare white bear, Ursus Kermodi, took up his quarters in one corner of the park, along with some buffalo. Later an enclosure held a few lonely deer captive. But many park visitors did not favor the development of zoo features and they were allowed to lapse except for the faithful old park work horse, Queenie, who soon found a firm place in the affections of the children. This she held without reserve until her death. Queenie is now buried in the park and her grave holds centre attraction in a newly established farmyard pet zoo for youngsters, which is rapidly becoming one of the most visited attractions in the park.

Local development of the park dates from 1889 when a loan of $25,000 was approved by the ratepayers. At that time a Scottish landscape gardener or architect, James Blair, won a prize for the best plan for the park and was placed in charge of the work.

That same year a group of Victoria citizens headed by John Heywood donated 2,000 trees and shrubs. Today these gifts form the backbone of the ornamental plantings within the park. Two artificial lakes, Fountain and Goodacre, were constructed by Blair but the stream connecting them was not added until 1932. When the old animal pen was abandoned the lakes and streams in the vicinity of the present rose gardens were formed, adding a delightful linking waterway to enhance the wooded vistas.

To those who may be curious as to what the early native people called the park area, legend has it that it was known by the name of Mee-a-can. This meant Belly, perhaps not a very beautiful name in itself. But it referred to one of the most prominent features, a bare hill or knoll at the southern border, which in its contours resembled that part of human anatomy.

Even today this spot is a centre of interest on which a small building stands as a lookout. At the turn of the century this hill was almost covered with broom, which had spread from seeds planted by early settlers.

Earlier than that it was the place where beacon fires were lit to aid distressed ships at sea.

Today the gold of the broom is an added beauty to glad the eye of the beholder as he looks out across the sapphire blue waters of the Strait to the hardly less blue color of the majestic Olympics on the American side.

As early as the 1860s horse racing around the hill was a popular sport. During the First World War the structures of the original trust were relaxed somewhat and a British Columbia Batalion was stationed in the park. Trench warfare was also practised along the cliffs above the waterfront.

This followed an old precedent for a gun battery once stood nearby — a defence if needed against possible Russian invasion, in the Crimean war.

Cricket has been played in the park for more than 100 years and soccer for almost as long. There are also today three softball diamonds, a baseball diamond and two bowling greens.

These additions were not made without criticism and opposition in some cases. Going back to 1859 there was the famous case of Anderson versus the local agricultural society. The latter began to erect buildings within the park's precincts and an ardent park lover decided to stop such a breach of the original trust. He took his case to the supreme court, was successful in his suit and no building was erected.

Some of the criticisms launched against those who would have used the park for purposes not included in the charter have a curiously modern ring.

The Colonist voiced the feelings of the majority who opposed the building of any further roads within the park thus: "We are not surprised that quite a number of our most intelligent citizens are disgusted with the 'improvements' that are being planned for Beacon Hill Park. People go to the park for quiet. They are tired of seeing streets—they want a glimpse of nature. If there is not a spot in the park where women and children can spend a quiet hour, free from anxiety and intrusion the park will be spoiled for a great many people. But cutting roads through the park so that wherever the pleasure seekers go they are in fear lest their little ones will be run over will take from it much of its attractiveness."

And this was in 1889 and not in 1973.

Few visitors to Victoria can have failed to notice the strangely beautiful Garry Oak. Fine specimens of this native tree are a unique feature of the park, some of them estimated to be at least 350 years old.

In spring another native, the blue camas flower, covers the grassy slopes leading seaward in sheets of blue. To add to the beauty the blossoms of over 100,000 naturalized daffodils can be seen earlier in the spring on the same slopes, tossing their heads in sprightly dance. Later their blooms are replaced by the shy gold of the lowly buttercup.

No description of Beacon Hill Park would be complete without reference to the stately swans which sail serenely under the stone bridge near the entrance to the park from Douglas Street. The origin of these graceful birds, famous in legend and song, was Her Majesty's Swannery, Cookham, England. Pictures innumerable have been taken of Victoria's birds by the myriads of tourists who flock here.

Equally famous as the swans are the magnificent floral displays of bedding plants and perennials which are amongst the finest in Canada. Particularly conspicuous are the wallflowers and polyanthus in the spring and begonias, sweet peas and roses in the summer. The flowers are floodlit at night during the tourist season in the summer.

In 1891 the Colonist reported a further addition to the attractions of the city's "jewel by the sea," one that still remains to delight small visitors. "Peacocks in the park — now that the park committee has bought the much admired peacock, they have promised a hen to keep him company, and the two will have a separate place provided for them, where they can delight the children with their breauty and start a little peacock family."

The year 1891 was it seems a big one for Beacon Hill and it was much in the news. The city that year voted $500 for band concerts. However not all were in favor of this innovation.

The Colonist this time threw cold water on the scheme claiming the city had already spent enough on improvements in the park. "Of course it is very pleasant to hear music there; so it would be to have many of the enjoyable things which people if they want them must get at their own expense . . . and we are quite sure, if the needful exertion were made, sufficient money could be easily raised to pay the musicians handsomely without asking the city for a single cent."

Other interesting features abound in all corners of Beacon Hill; the Burns Monument erected in 1900, is near the rose garden. The figures at the top of the pedestal are of Burns and his Highland Mary.

The fine rose garden nearby was begun in 1937 and the sundial was added in 1947 by the Round Table Club. Its legend is a suitable one for the many strollers who have read its chiselled words "Count only the sunny hours" for few would wander even here in rainy or stormy weather.

Goodacre lake draws a large crowd for it is a much used wildlife sanctuary and the home away from home of innumerable ducks who feed fearlessly from the hands of both children and adults.

Perhaps as good a spot as any in this park of many wonders and beauties is Mile Zero point on the Trans-Canada Highway. A direction finder gives the walker or visitor accurate information about mountains and islands within the wider area.

The mountains across Juan de Fuca Strait are the Olympics in the State of Washington, one of the highest being Mt. Olympus, elevation 7954 feet and 46 miles distant from Victoria. On very clear days Mount Baker, in the Cascade Range, elevation 10,451 and 75 miles distant, is also glimpsed. Race Rocks lies to the southwest, 11 miles off shore. The name of Vancouver Island's most noted park takes its name from the beacons placed on the highest point on shore to warn early mariners of the position of Brotchie Ledge, a great hazard to navigation in those days. In all, this direction finder is a source of valuable information for tourist and local resident as well.

The hard-surfaced path which today skirts the cliffs below the park for miles is the final unique feature to intrigue the hardy-minded who enjoy facing the invigorating breeze from the sea to round off a truly enjoyable experience in Victoria's world famous and beautiful Beacon Hill Park.

CLASS OF '50

By ROSALIE HEYWOOD

Before kindergarten was included in our school system and private pre-school centres were scarce, for children of that vigorous and inquiring age group the need was great!

Our son, going on five as well as many others were lacking the supervised and organized activity necessary — play and entertainment mingled with small doses of instruction adapted to each child's capabilities and desires.

The young minds were eagerly seeking something with which to broaden their world.

Mixing with other children, sharing thoughts, comparing work, pride in completion of a project were necessary requirements that were being neglected until school and grade one.

For some the jolt of sudden transition from home to a full school day was overwhelming and a breaking-in period was most desirous before the regimentation of the schoolroom.

With nothing in our district I considered starting a pre-school group of my own. After discussion with several neighbors, the reaction, with only a few exceptions appeared to lack enthusiasm so I gave up the idea.

However, early one September morning while I was hanging clothes on the line a young woman opened the gate and came toward me.

"I would like to enrol my little boy in your kindergarten," she said.

"I don't have a kindergarten."

Her face clouded. "But I was told . . . I heard . . ." she began falteringly.

"I'm sorry," I told her, "but I didn't think anyone was interested."

"Oh but we are," she assueed me. "My Jimmy has been looking forward to it all summer and there are several on our street who have been counting on it."

Instantly alert, I reasoned: perhaps it could be done. I had outlined a program when I first thought of the project so that was all ready. "If you get enough parents to telephone," I said, "I'll open in October."

That afternoon my telephone began to ring. The result was a group of 20 children, aged three to five inclusive and for two years I undertook an enterprise that had always been my desire.

The next few weeks were busy ones. My husband built tables and benches. The carpet was rolled up for the class would be in our living room. I prepared piles of simple projects and gathered song books and story books. I had the blessing of the Greater Victoria school board and the gratitude of the local elementary school principal.

The program was varied and all took part regardless of age. Each in turn came to the blackboard and tried printing and each stood by me and attempted to read Dick and Jane.

Some went through the three books. Others struggled, but were not made to feel inadequate, instead were encouraged to give it a try. Even the three-year-olds were given a turn so as not to be left out.

They did no actual reading, but enjoyed repeating each word after me. At the tables they drew pictures, colored, printed and cut shapes from colored paper. They learned simple songs, the favorite beings: See How the Indian Dances, Dances . . . "which they really shouted at the appropriate places.

They sat quietly through story-time. There was dancing and vigorous marching to Teddy Bear's Picnic and Sicilian Tarantella.

Midmorning meant a trip to the washroom then cookies and milk followed by heads on arms and a brief rest period.

The school nurse visited regularly to check the children and both the fire officials and police visited by surprise to O.K. the setup. At the time the children were busy with some project at the tables — all 20 of them very intent on what they were doing. The men stood by the archway and commented:

"Quiet, aren't they!"

At the beginning most of the children had been eager, only a couple were reluctant. One little girl lay on the floor and screamed and kicked her heels. Her mother literally shoved her in and disappeared.

I ignored the tantrum for 60 seconds, then I stood her on her feet, wiped her eyes and achieved her interest on the activity in progress. After that she gave no trouble but entered the door eagerly every morning; a smile and a laugh always accompanied her greeting.

All the children enjoyed the group and resented it when illness or something else forced them to stay at home. One mother told me she couldn't get her little girl to drink milk at home and wondered how she made out at snack time.

When I told her the child drank her milk without question she couldn't understand it. I didn't either. I just gave her a glass of milk along with the others and she consumed it without hesitation.

I followed the progress of my graduated through school. Several won efficiency awards and some went into dancing and others, music. At least two became members of the Victoria Symphony.

I read with interest and pride of graduations from high school and heard of those entering university and of the varied careers. Then there appeared in the press engagement and wedding announcements. Now some have children of their own, who are, or soon will be, of kindergarten age.

When I see children playing in the grounds of a private kindergarten or others on their way to and from the half day sessions in public school I recognize the eagerness, the enthusiasm on each young face and remember the happy group of which I was in charge.

I recall the days when things ran smoothly and days when everything seemed to go wrong: the struggle in winter to assist each into or out of rubbers and leggings and how interesting every child was, each in a different way.

One day, however stands out from the rest.

It began like all the others as the throng approached the house. There was Becky, her brown curls flying, a doll clutched in her arms; and Judy, carrying what looked like records. David with his pop gun was close behind teasing two small girls.

They came from all directions, some on foot and some by car. Betty and Jean arrived in tears because an over-friendly puppy had jumped on them. The baby of the group, three-year-old Donna greeted me as she usually did, with the words: "I forgot my scissors."

The others showed me theirs, blunt topped and hung by ribbons around their necks. Sally was late! She came by bus and was usually first.

"I went to town," she gleefully announced when she arrived, "all by myself!" It developed she had gone past the stop so had gone all the way to town and back again.

When it was dancing time, the children formed line and I was horrified to see a piece of material drop to the floor from Betty's pleated skirt. She noticed my expression

"Mary did it, Mary did it!" she exclaimed.

Breathlessly Mary declared: "She told me to. She told me to cut it!"

I confiscated Mary's scissors, blaming myself for the incident but completely bewildered as to how it could have happened. Obviously, my surveillance while the children were seated, with part of them hidden by the table tops, had not been sufficient. Moreover, that particular type of scissors was barely capable of cutting paper. How Mary had managed to cut so neatly that material will always remain a mystery.

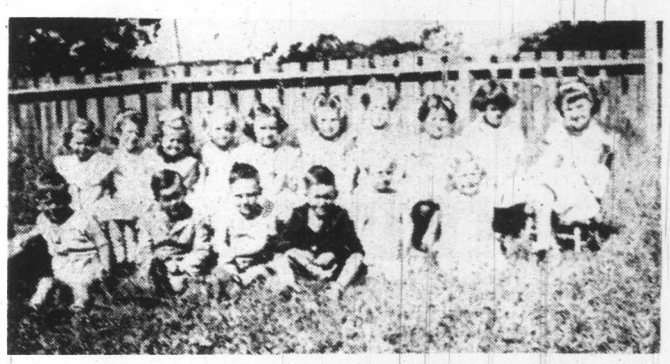

KINDERGARTEN GRADUATES

The morning's activities completed, the first to leave was Sally — because she had to catch the bus. Donna went home with her cousin who lived on our street. Every day she waited there for her father who picked her up on his way home for lunch.

One by one they departed — all except Mary. She sat at a table fitting together pieces of her jig-saw puzzle and showing no intention of going home.

She lived nearby so I suggested: "Come after lunch and finish that if you like."

"Can my mama come too?"

"Certainly," I replied, attaching no significance to such an innocent request and completely oblivious to the happy, mischievous gleam in her eyes. I watched her dance down the steps, then I closed the door and leaned against it for one moment.

I headed for the kitchen, hoping for a cup of tea and a sandwich, then time to straighten the room, wash the milk glasses, vacuum the cookie crumbs and prepare a special project for the following day. A timid knock halted my progress and I opened the door to a tearful miss.

"I lost my picture!" she wailed.

I followed the small girl and we found the piece of juvenile art by the side of the road. The child grasped it fondly and the tears disappeared.

Back at the house I was beginning to think it was one of those days, when there came a second knock on the door. There was Mary, face beaming and brown eyes twinkling. My first thought was that she had gulped her lunch and hurried back to finish her puzzle. But it became evident she had come to deliver a message.

"Mama says we will be over for lunch in a little while and grandma is coming too . . . and oh, yes, she said 'Thank you.' "

I gazed at her unbelievingly while she turned and ran home. Slowly I closed the door. What exactly had I said to indicate a luncheon invitation? After almost three hours with 20 lively youngsters I was in no condition . . . another knock.

Donna's cousin faced me and indignantly inquired: "Where's Donna?"

"She went with you; I saw her."

"She was supposed to wait by the gate for her father but when he drove up she was gone. My brother has been looking everywhere and her father too and he has to go back to work now and he hasn't had lunch and my brother will be late for school and we haven't had lunch either."

The seriousness of the situation — a missing three-year-old — jolted me into immediate action, but a search of the premises and the yard followed by a series of telephone calls brought no result. No one had seen her.

Donna was a quiet, easy-going child who spoke very little; not usually the type to wander but in what must have been just a few minutes she had vanished. I had just made up my mind to inform the police when the telephone rang.

"There's been a terrible mistake," began a woman's voice: It was Sally's mother. "I caught the bus in town, the one that Sally usually takes at noon, but when it reached the stop at your street corner Sally wasn't there. Thinking she must have been late I asked the driver to watch for a little girl from kindergarten on the next trip."

She stopped for breath then went on: "Sally was here when I arrived. It seems a neighbor had seen her waiting for the bus, picked her up and drove her home."

The wheels began turning and impatiently I intercepted her tale, anxious to get to the point and a possible end to a mystery.

"Tell me, do you have a small girl there that doesn't belong to you?"

"Yes, I have, but she won't talk; hasn't said a word."

Sally's mother was obviously distressed and intent on completing the explanation. "She was at the corner when the bus drove up and the driver, thinking she was Sally and doing as I'd instructed opened the door and this little girl climbed in. He let her off at our stop but she didn't seem to know where to go so he took her to a house nearby. He told the woman he couldn't just drive off and leave her, but he had a schedule to keep and perhaps she could find out where the child belonged. Fortunately she had seen Sally getting off the bus and knew she came from kindergarten, so she brought the little girl to me and Sally knows her."

What prompted Donna to walk to the street corner and get into the bus only Donna knew — and she wasn't talking. Involved parties were informed and she was retrieved and taken home. It was a satisfactory, if confused, ending.

The bing-bong of the doorbell sounded; it wasn't the timid knock of a child unable to reach the button this time, I realized gratefully, and went to answer the call. Then I remembered . . . my luncheon guests!

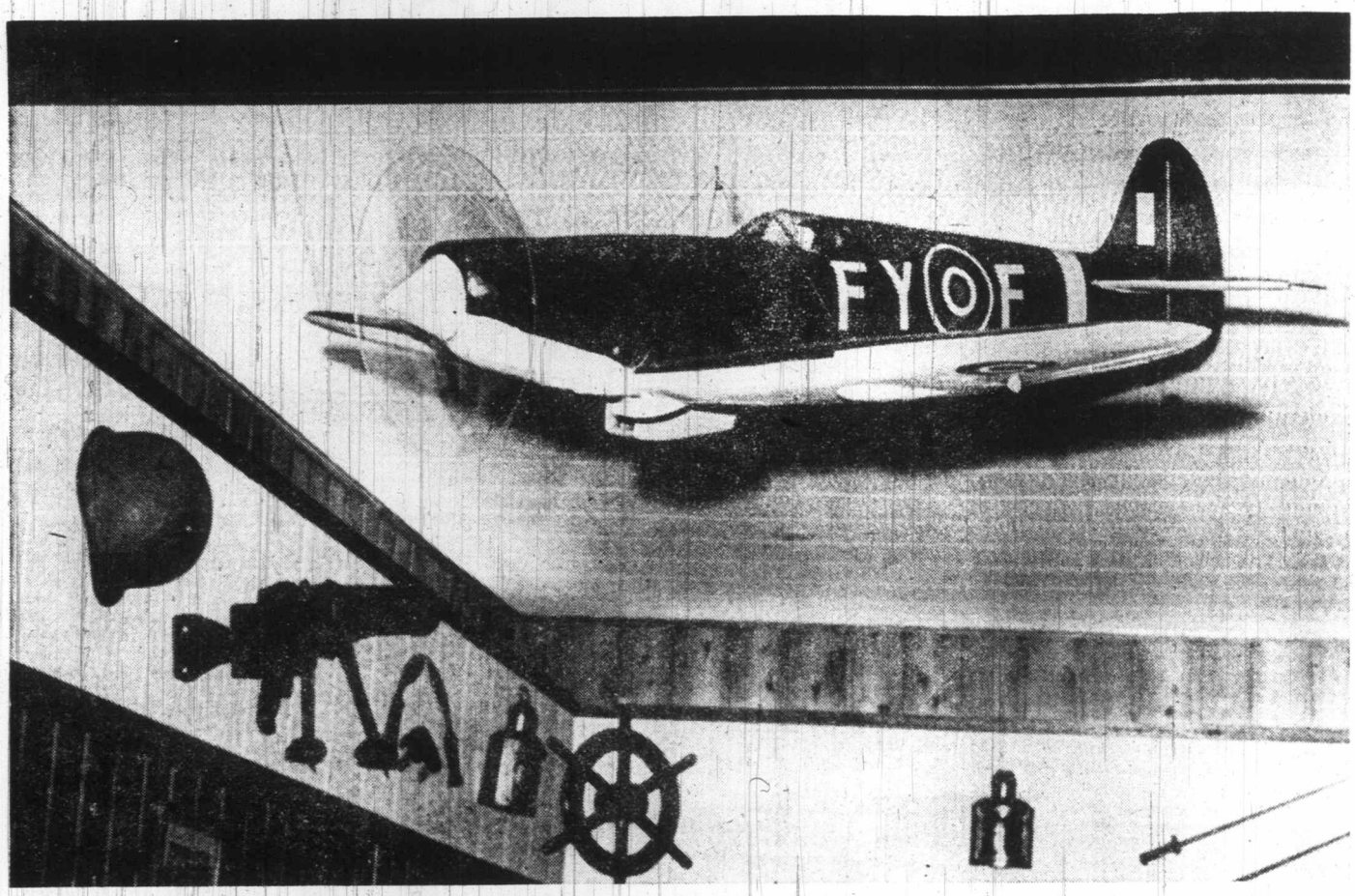

MODEL SPITFIRES suspended from ceiling.

SIDNEY'S MILITARY MUSEUM

By H. D. HALKETT

Strangers to the fast growing community of Sidney are often startled when, near the corner of Beacon Avenue and Fourth Street, they see a sleek aircraft soaring silently skyward perhaps 30 feet above Fourth Avenue.

A second look indicates that the aircraft is a ghost of a bygone era in Canadian military history, for the fuselage bears the letters RCAF and the famous circular red, white and blue insignia. The plane is mounted on a steel column, as though in flight, in the parking lot of the Sidney branch of the Army, Navy and Air Force Veterans in Canada, Unit 302, known as the museum branch.

Unit 302 is a Veteran's club with a difference for, indeed, it is a museum.

The former RCAF aircraft is a Sabre-Jet of the type that saw service in post-war Europe and the Korean conflict that was donated to the unit by the department of national defence.

As a companion in the parking lot of the ANAF there is a Sherman tank that saw service in the Second World War.

The interior of Unit 302 is a veritable military historians' delight of artifacts that range from the Boer War through the First and Second World Wars.

There is a service battered bugle that made history in the Boer War. There are mementos of both World Wars in the form of flags of allies and enemy, swords, bayonets, rifles, revolvers, machine guns, Bren and

Continued on Page 5

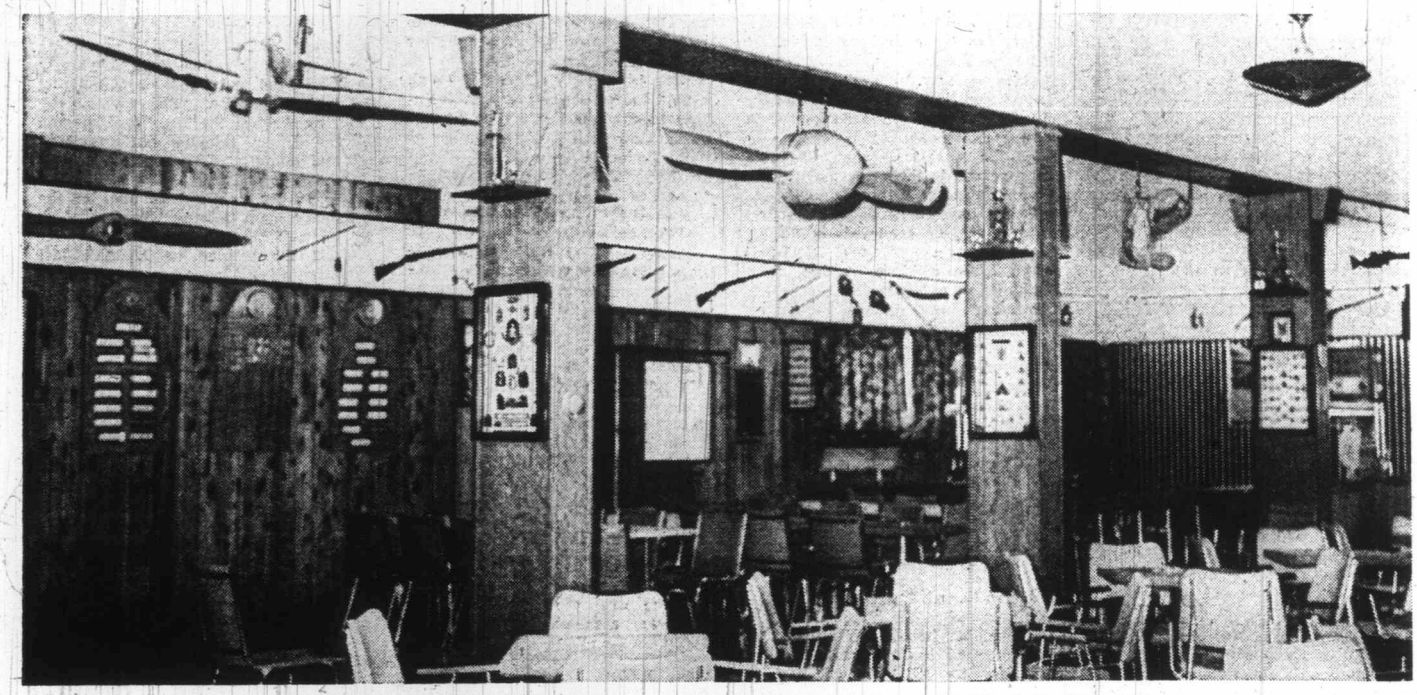

LOUNGE IS A TRIBUTE to days when Canadian military units had individual identities.

MT. BAKER + A Sleeping Beauty

Volcanic eruption — few people in Victoria would associate that with the beautiful sight of Mt. Baker on a clear day. The snow-capped volcano, 75 miles to the east of the city, dominates a view across Haro Strait and the Gulf Islands, a pale peak notable more for its isolation than for any unusual feature of the mountain itself.

By MICHAEL GREGSON

Yet Mt. Baker is unusual in that it is one of the 500 active volcanoes in the world. These volcanoes are arranged in roughly two great chains, Mt. Baker belonging to the one called The Pacific Girdle of Fire, which runs in breaks up the Pacific Coasts of both South and North America, through the Pacific Arctic Islands and down the peninsulas and islands of the Asiatic coast. It passes through Japan and Indonesia finally sprinkling out across the South Pacific.

More locally, Mt. Baker is the northernmost of the Cascade Range of volcanoes, of whose 15 members, dotted from northern California to Washington, seven are considered active.

From a geological point of view, Mt. Baker and its Cascade brothers are not very old. They were formed during the Pleistocene era — the latest period of Ice Ages — which ended about 10,000 years ago. Most of the Pacific volcanoes, in fact, emerged at that time.

Mt. Baker itself is built on top of the much older Cascade Mountains, whose age is approximately six million years. When one looks at the mountain, therefore, one is really viewing a huge "cap" of recent growth 6,000 feet high, resting on an older 5,000-foot base range.

Volcanoes are one of the geological phenomena found in unstable zones of the earth's crust. They are formed by the issuance of magma from great depths through the faults in these zones.

Their eruptions are presumed to result from the pressure of gas released from the molten rock (called magma underground, lava above ground) on obstacles in its path. A major difference in the nature of volcanic activity is caused, however, by the type of magma feeding the mountain.

There are two types. Magma issuing from the mantle of the earth's crust is far thicker and less gaseous than magna from the continental crust above the mantle. Continental crust magmas are loose and easily allow the escape of gas. It is this quality which creates an explosive situation.

The volcanoes of the two great chains are in regions where the continental crust is being disturbed by mountain building processes. They feed on the loose forms of magma, and for that reason have produced the most spectacular eruptions remembered by man.

The destruction of Pompeii by Vesuvius and the explosion of Krakatoa in Indonesia are among the most famous. But others, less well known, have been even more spectacular.

Their power can be measured, rather alarmingly, in H-Bombs.

While it is estimated that Krakatoa, whose report sounded 2,500 miles away, had the strength of 7,000 H-Bombs, that of Katmia in Alaska (1912) was equal to 40,000 such bombs.

These figures are dwarfed, however, by the eruption of Tambora in Indonesia (1815). There the force equalled six million H-Bombs.

But what have these cataclysmic occurrences to do with Mt. Baker? Although it is an active volcano, has it ever been known to erupt with huge violence?

The answer is no, at least not within recorded history. Of the four or five supposed eruptions said to have happened in the last century (the first reported in 1843) all were but emissions of ash clouds. And even then geologists are not convinced they were more than dust and showers of snow from slides into the crater.

The last sighting was in 1870. Since then the mountain has exhaled only small jets of steam and gas.

From that evidence one might decide the volcano poses no danger to the densely populated region, in the midst of which it is situated. And one could be right. The trouble is, however, the prediction of eruptions has not so far been attended with much success.

While much can be told of a volcano's nature from the type of lava it exudes, the mountain's location and its history, the problem of judging the approach of magma up through the system buried under the volcano is very difficult.

Present methods include seismological recordings of movement in and around the mountain, studies of its gas emissions and even satellite infra-red pictures of its crater. Some volcanoes are watched by research stations, and more by observation post.

The whole business is vastly complicated, however, by the individual nature of volcanoes. They seem to be like people: some are erratic, others regular in their activity. The mountain Stromboli in the Mediterranean, for instance, has been regularly active for centuries, but never with the gigantic force of a Kraktoa. The latter mountain, on the other hand, was quiescent for 203 years before beginning a series of eruptions that shortly culminated in the self destroying blast of 1883.

This erraticism has led some volcanologists to complain that progress in understanding volcanic processes will not be great unless research stations are established on more of the "individuals" involved.

Thus there is no clear work on whether Mt. Baker will one day erupt or not. A recent warming of both it and Mt. Rainier may mean nothing at all. And even if it did erupt, it might only be a mild affair; might only scatter ash over the surrounding countryside, although an immediate danger would be the creation of mudslides from suddenly melted snow and ice now coating its flanks.

Few people realize that the great belt to which Mt. Baker belongs is continuously active. Recent eruptions include Besimjannyi in Russia's Kamchatka peninsula (1956), Taal in the Philippines (1965) and Merapi in Indonesia (1969).

In our own area, the latest outbreak was that of Mt. Lassen in northern California (1914). So far volcanic activity has not come closer. One must remember, however, that out of a possible active life span of 100,000 years, a few hundred is but a moment in a volcano's existence. Mt. Baker, one of the most magnificent sites of our area, could yet be a sleeping beauty — savage when awake.

MT. BAKER . . . will it erupt? — Jim Ryan photo.

SIDNEY'S MILITARY MUSEUM

Continued from Page 4

Sten guns, grenades and gas masks.

There is a wooden aircraft propellor and a First World War flying helmet and goggles in company with a ship's anchor, a large model of a Second War destroyer and a model Spitfire, famed in the same war, suspended from the ceiling.

All of Canada's military, naval and air badges of service and rank are framed and displayed, along with many of the sister Dominions.

The present president of Unit 302, Wilf Hetman, a veteran of the Air Force, was chairman of the committee that founded the club that became the Sidney Branch of the ANAF on Mar. 3, 1949.

Long time ANAF members Lyle Miskeman and Frank Perkins gave much time and effort to creating the museum and developing the unique establishment that it is today.

John McLaughlin, another veteran, retired from Naval air service, is the present curator of the museum and a member of the club's executive.

In 1974 the Unit will celebrate its 25th anniversary and by the time that the anniversary date rolls around, President Hetman and his executive hope to see two Naval four-inch guns, for which negotiations are under way, mounted in the parking area.

Although today our Army, Navy and Air Force are integrated and jointly known as the Canadian Armed Forces, the placing of the Naval weapons in company with the Sabre-Jet and Sherman tank will create a fitting tribute to the now bygone and historic days when each service was a proud force, with its individual identity.

Overnight, the peaceful setting of Fort Victoria – suddenly gateway to the new Eldorado of Frazer's River – burst into bloom as a brawling, seething tent-town as tens of thousands of adventurers, en route to the gold fields, descended upon the Island.

Victoria Grew As Gateway ... to New Eldorado of Frazer's River

Men, women and children, from all walks of life, of every nationality and race, from every quarter of the globe, they swept ashore at Esquimalt to hike the six wearying miles over dirt roads (an almost impassable wasteland in winter) to Victoria.

Steamships, rowboats asd canoes: anything that floated was pressed into service to carry them northward from San Francisco to Victoria and on to Eldorado. Shipwreck, murder and river rapid did nothing to faze them in their mad rush for fortune.

First to arrive had been the steamship Commodore with a motley passenger list of 400 men, "most of them wearing red flannel shirts and carrying packs containing blankets, miners' washpans, spades and firearms." This was but the vanguard of some 25,000 souls who would pass through Victoria in their frenzied search for gold in the sandbars of Fraser River.

The effect of this invasion upon Victoria was nothing less than traumatic, the population of 300-odd permanent residents multiplying by leaps and bounds; within two years, residences numbered 2,500 (most of them businessmen catering to the needs of those heading for the mainland as the town played host (cash on the barrelhead) to a passing army of thousands; all of whom, according to one eyewitness, had " 'dollars, dollars, dollars!' stamped on (his) face."

Muddy lanes became alive with people as even the swamplands of upper Fort and Johnson (two of the town's four streets) were crowded with tents and lean-tos, as was the forest of oak, cedar and fir where the legislative buildings now stand. Others, less fortunate, were forced to sleep under trees, under the stars, and in the streets.

Some of the newcomers were less than welcome additions to the population, the rush attracting every type of adventurer, from European nobility to American desperado. One of the latter was "Liverpool Jack" (he hailed from that port apparently), whose cantankerous nature led to a quarrel with a fellow passenger over the affections of a young woman during the voyage from San Francisco. As a result, immediately upon landing, he challenged the English youth to a duel.

At first George Sloane refused but, taunted beyond endurance by Jack, who had fled the Bay City one step ahead of its vigilante committee, he accepted the challenge. Minutes later, he lay dead in the grass, Liverpool's bullet in his heart. Although victorious in battle, Jack found himself a fugitive once more and was forced to return to California, where, for the killing of a seaman, he was swiftly executed.

Others came not to seek their fortunes with pan and shovel, or to prey upon their fellows, but to set down roots in the new colony. Pioneer journalist William Alexander Smith arrived that year to become, among other accomplishments, Governor James Douglas' political arch-enemy, in the course of which, under the theatrical name of Amor de Cosmos — "lover of the world" — he would attain distinction as one of British Columbia's most illustrious founders.

Born plain Bill Smith in Windsor, N.S., of English loyalist stock, he was drawn to Victoria by the delirious tales of gold. But instead of seeking his fortune in the rich gravel beds of the Fraser, as he had in Utah and in California, he turned to journalism, founding what is today the province's oldest newspaper, **The Daily Colonist.**

As photographer, speculator, journalist, reformer, and, ultimately, provincial premier and

By T. W. PATERSON

member of parliament, he inspired many unofficial sobriquets, many of them worthy of his vast contribution. While some contemporaries recalled him for his "blazing, magnetic eyes," or for being "strange, wrathful, ambitious ... eccentric," according to their political loyalties, historians regard him in more glowing roles, such as "champion of the oppressed," and "British Columbia's first Canadian."

JUDGE MATTHEW BAILLIE BEGBIE . . . laid the foundation for British justice in colonies.

The fact remains that de Cosmos wasted no time in beginning the lengthy battle against any and all — regardless how high the office or how vulnerable his own position — who, in his estimation, were guilty of any multitude of sins, from that of bureaucracy to criminal irresponsibility. Even Governor Douglas vainly attempted to muzzle the noisy editor. But nothing could keep de Cosmos silent.

A leading proponent of union with the mainland colony of B.C., he was elected to the legislative assembly, sat as an MP after Confederation, and, in 1872, became second premier of B.C.

Sadly, upon his death in 1897 at the age of 72, his enormous contribution to his beloved country seems to have been overlooked, few Victorians even attending the service. "... The few who formed the cortege was a sad commentary on the evanescence of public gratitude and led one honorable pioneer to remark, 'And this (is) fame'!"

Dr. J. S. Helmcken, former Hudson's Bay Co. employee and long a political opponent of the late editor, was angrier:

"A few hacks, a score of men at the residence, the footfall of a dozen men sounding from the wooden sidewalks, three-score men and a few women in the church, no sepulchral tones from the organ, no singing of sacred, hopeful hymns, a short reading of the burial service — all dead, dead, as cold and lifeless as the corpse in the dismal coffin. At the graveyard some 20 or 30 saw the casket lowered to its last resting place — ashes to ashes, dust to dust.

"This was the mockery of honor paid to Amor de Cosmos, who, 30 years ago, a large section of the people considered a hero, a patriot, who fought for the emancipation, improvement, progress and welfare of the country."

Such was the sad end of fiery Amor de Cosmos, lover of the world, "leader in the struggle for confederation and responsible government" — and proof that the price of greatness can be dear.

As the majority of adventurers left Fort Victoria in their wake and prospected ever farther afield, new towns sprang up is Cariboo: Richfield, Antler Creek, Fort Yale, Williams Creek and Barkerville. However, at no time did the Island settlement need fear that it would be surpassed by these latecomers, although, for a while, Barkerville advertised itself as the largest town west of Chicago and north of San Francisco. Yet, for all of the brash upstart's boasting and evident prosperity, even the man responsible for its existence, bandy-legged Billy Barker, forsook its snowbound limits to winter in Victoria, where, with his luckier colleagues whose pockets also bulged with Cariboo nuggets, the wine flowed freely for B.C.'s new aristocracy.

Only one town, in fact, immediately threatened Victoria's place in the sun. Ironically, a second, as yet unfounded, would ultimately eclipse both of its seniors and become third largest metropolis in Canada.

But years were to pass without major changes in this second "perfect eden," the lower mainland tribes experiencing few contacts with the white invaders to the south and west. Even with the winking of yellow on a Fraser River sandbar, the new order was slow to prevail over this paradise of rain forest and blue water.

First to give serious thought to the times-a-changing was the old prophet himself, Governor James Douglas. Faced with the threat of being overrun by prospectors, most of whom were American, and whose loyalty to the Stars and Stripes he feared, he imposed severe restrictions upon immigration in an attempt to force all newcomers to use the mouth of the Fraser as the front door to Eldorado. To this end, he promoted

Many Victoria Residents Were American

AMOR DE COSMOS
. . . led battle against Hudson's Bay Co. for representative government.

construction of a Harrison-Lillooet trail (the route of which had been surveyed as early as 1846).

When the steamer Umatilla, at his urging, demonstrated that the Harrison River was navigable, 500 "volunteers" set to work clearing a roadway with axes and shovels. For a $25 deposit, each laborer would be transported free to the mainland. Upon completion of the trail, his deposit would be refunded in Hudson's Bay Co. goods and he would enjoy two weeks to stake his claims wherever he chose before th road was opened to the general public. Months later, the vital thoroughfare (mainland B.C.'s first) was opened and the rush was on.

As settlements began to grow at Hope and Yale, Douglas instructed J. D. Pemberton, colonial surveyor, to survey the townsite of Fort Langley. To see that the boom progressed in an orderly fashion, the Colonial Secretary magnanimously agreed to loan Douglas 150 Royal Engineers under the brilliant, bewhiskered Col. Richard Moody. Also, in recognition of Douglas' unstinting labors and good judgment, he was promoted to the double portfolio of governor of Vancouver Island and of the new Crown Colony of British Columbia. As further evidence of his favor with the colonial office, he was knighted soon afterward.

Almost every day, a ship would land its feverish cargo of humanity at Victoria, from whence the gold-seekers would pass on to the interior. As a result, with the arrival of Col. Moody and his engineers, work was commenced on a second trail between Burrard Inlet and Queensborough, the future capital. What is now Vancouver, Moody proclaimed a military reserve.

In one of the more intriguing ironies of provincial history, Vancouver was to experience more than one setback before achieving metropolitan stature. While the riverside capital of Queensborough grew steadily, if reluctantly, and changed name to New Westminster, the future site of Vancouver remained a quiet backwater, popular only with the Squamish tribesmen who had long settled on Burrard Inlet and Point Grey.

Even with the coming of the railroad, some 20 years after, there were those who continued to voice little faith in the entire B.C. mainland. The London Truth went so far as to predict that the CPR's completion would "connect with the western part of the Dominion a province which embraces as forbidding country as any on the face of the earth. British Columbia is a barren, cold mountain country that is not worth keeping. It would never have been inhabited at all unless by trappers of the Hudson's Bay Co., had the 'gold fever' not taken a party to mining adventurers there. Fifty railroads would not galvanize it into prosperity."

That the scornful English "prophet" was wrong goes without saying, although there must have been many who, not armed with Governor Douglas' unwavering faith in the colonies' future, must have wondered if such a pessimistic view as that expressed by the Truth were not the case. Indeed, years were to pass before the future trend would become apparent, even to the faithful.

But, at the beginning, Burrard Inlet was to get off to a slow start. Those who passed through were interested only in the gold fields, far up river. Even when the Cariboo boom began to settle down to a steady roar, few seemed interested in the rain forests at the Fraser's waste basin by the sea.

In the meantime, events had been taking place beyond the as-yet-silent forests of the lower mainland. One of the more important developments was Gov. James Douglas' retirement, in 1864. Other signs of change were the razing of the last bastion of Fort Victoria (already a relic of an almost forgotten era), the inauguration of the City of Victoria and election of mayor and council, and, far to the south, the American Civil War.

If the new world seemed to march on without breaking stride at Douglas' retirement, the latter event, although having dragged itself out far to the south, had at least an emotional effect upon some British Columbians. For, although neighboring Washington Territory was little more developed than the colonies, there had been some

DR. J. S. HELMCKEN
. . . he was angered by poor turnout for de Cosmos' funeral.

overlapping of hostilities between North and South.

This uneasy state of affairs had resulted from the fact that many of Victoria's residents were American, and of both loyalties (sympathizers for the Confederacy undoubtedly having been appalled when Douglas had formed the Victoria Rifle Corps from among the city's sizeable colored population, many of whom were escaped slaves). Time and again this division led to arguments, fist-fights, flag-burnings and — once — to the uncovering of a conspiracy which had plotted to create a "second front" in the Union's backyard.

Victoria had, in these years, at last come into her own as capital of Vancouver Island, tents and clap-board shacks yielding to substantial brick structures, "bird-cage" legislative buildings and, with inauguration, as the commercial axis of both colonies. Progress was evident in other areas also with the appointments of Matthew Baillie Begbie as Chief Justice, and Chartres Brew as head of the newly-formed British-Columbia police force. Between the Irish Constabulary veteran and the towering, misnamed "Hanging Judge," law and order soon made its presence felt among the wild and woolly populace.

In the Know About Dough

By MERLA GLEN

After having worked for 33 years in the bakery business, Ernest Ewart is certainly qualified to pass along some of his knowledge, to those who like to bake at home. But, if good bread is available near at hand, he thinks that bread-baking at home is impractical.

The bread bakers come to work at three o'clock in the morning, to heave-ho with the 100 pound sacks of flour . . . about five sacks . . . for the day's bread baking.

Compressed yeast is used, and hard wheat flour, known in the trade as number one patent flour. Milk and malt in the bread formula, (Recipe to us), does a lot to make the loaves fine-grained and tender.

His advice to the novice home baker is; "Mix the ingredients of the bread formula for a long time — half an hour is not too much time to take, for the mixing. And when you knead the dough, work at it, and work thoroughly. Allow time, to develop the gluten of the flour.

All this takes a lot of time and strength, so the homecook often cuts down on the time and effort required. Hurrying over this part of the job results in coarse-grained, heavy bread loaves.

He opened the large oven. "I use a gas-fired, ventilated oven," he said. "Do you see how the racks revolve the pans of dough for even browning? Thirty minutes, at 450 degrees Farenheit, is about right for bread, here at sea level.

"Soft wheat flour is used for the cakes," he said, "A combination of soft and hard wheat flour is best for pie crust. In pies, vegetable shortening makes a better, more digestible product. Allow plenty of time for the blending of flour and shortening. Let the flour absorb all the shortening it can, then it won't absorb much water. Too much water makes pastry tough.

"Ordinary, cool water, as it comes from the top, is fine, there is no need to have it and the shortening ice cold. There is a knack to handling pastry, but it can be learned.

"As for cakes, we use the same kind of baking powder as anyone else uses in the home, but a baker probably does develop the formula more thoroughly. Beaten eggs hold air, and so they aerate, and lighten a cake batter.

"One exception is in the mixing of fruit cake batter," he went on, "and you can curb your energy here, for it is better not to incorporate much air into this kind of cake. Too much air in fruit cake batter will cause the heavier fruit to fall to the bottom of the cake pans.

"We use about a hundred dozen eggs a week here," he said.

The cake frostings looked beautiful . . . among them chocolate, dark and glistening, with the wonderful aroma of its flavor . . . white frostings, cloud-light and smooth; and frosting roses, with delicate green leaves. Lovely, delectable, and edible. Always eat the roses!

Crossword Answer September 30

G	E	E	S	E		A	R	A	B		P	O	E	T
A	L	L	E	N		M	I	N	E		A	P	A	
R	I	D	E	R	S	O	F	T	H	E	P	U	R	P
		O	D	O	R	S		L	A	V	E	S		
B	E	R	Y	L	S		L	E	V	E	R		D	E
I	D	A		B	U	R	E	N		H	E	M		N
T	I	D	E		M	O	R	E	S		C	A	S	I
E	T	O	N		A	P	E	D		P	A	M	E	L
		C	A	N	E	S		D	A	N		R	E	B
S	T	R	A	S	S	E		S	O	R	T	I	E	
T	H	E	S	H	E	P	H	E	R	D	O	F	T	H
A	R	N	E		A	R	M	O	R	S		O	L	E
B	U	D		N	I	B	S		E	N	S		G	R
				R	I	S	E	R	S		C	O	A	T
C	A	P		C	A	B	L	E	S		S	A	U	C
A	B	A	S	H		L	E	N		H	A	R	T	E
R	E	L	E	A	S	E	S		B	A	L	E	S	
		A	R	I	A		A	E	R	I	E		C	A
U	N	D	E	R	T	H	E	G	R	E	E	N	W	O
S	E	I	N	E		A	V	O	N		N	E	O	N
O	W	N	E	D		P	A	G	E		T	R	E	Y

9-30-73

MURIEL WILSON'S

thought for food

STURDY MEALS for FALL

There's a blue haze in the air; the sun's rays are slanting; darkness comes earlier but the stars are brighter. October wears a long gold train . . . gold of chrysanthemum, pumpkin and oak. Apples are hard and juicy, they have a lovely fragrance; there is wood smoke in the air. A football comes bounding out into the street and Mama is making a savory casserole for dinner.

You can tell the season with your eyes closed . . . fall distills a spicy brew . . . bonfires spiral heavenward and there is a tang in the air. A sharpness hits your nose night and morning giving you a chill greeting as you step outside the door. The peppermint coolness outside inspires warmth and hearty food within. Kitchens become fragrant with bubbling soup pots and savory stews. While summer meals are often of the pot-luck variety, fall is another matter. Now sturdy meals are necessary.

One dish, skillet meals are popular with most housewives, saves washing all those pots and pans after the meal is over. Our first recipe is for one of these time-and-effort savers. It is a Greek dish and a little unusual . . . like the Chinese who use lots of vegetables in proportion to the meat, this dish uses only a pound of ground lamb (or beef) with an interesting variety of vegetables. There's convenient precooked rice in this skillet too, so it's truly a meal with all courses combined in one dish.

Lamb is a traditional Greek choice but beef can be used. They also are devotees of that flavor accenter MSG. This natural product has a wonderful way of bringing out all the natural meat flavor and blending together the many elements of the dish into a lovely harmony.

GREEK LAMB AND VEGETABLE SKILLET . . . one pound ground lamb, two medium onions thinly sliced, one clove garlic minced, one-half pound mushrooms sliced, three medium tomatoes, peeled and cut in wedges, one small egg plant peeled and cubed, two small zucchini cut in one-quarter inch slices, one medium green pepper chopped, one-quarter cup water, one teaspoon each MSG (Ac'cent) oregano and salt, one-half cup precooked rice and one-quarter cup chopped parsley. In a large skillet brown the meat, use a fork to separate and stir meat so that it is evenly browned. Add the onions, garlic and mushrooms. Cook until tender. Now add all the other ingredients except the rice and parsley. Cover and simmer about 25 minutes, stirring occasionally.

When nicely tender, stir in rice, cover and cook five minutes longer. Sprinkle with parsley and serve immediately. Will serve six or seven. This dish is delectable and full of lots of good nutrition. When I made this, I added a cup of tomato juice but this was just an idea of my own. You could use a small can (seven-and-a-half-ounces) of tomato sauce instead of tomato juice.

Another example of this style of meal is a Chicken Skillet with mushrooms and tomatoes. This dish makes a delicious sauce as it cooks and the savory mixture is served over cooked noodles. It is hearty and satisfying. It has the same pleasant attributes of saving work in the kitchen both before and after dinner at cleanup. These dishes are friendly to cooks caught in a bind for time.

CHICKEN SKILLET . . . one broiler fryer cut in serving pieces, one teaspoon MSG, three tablespoons butter or margarine, one-half cup chopped onion, one cup chopped celery, one cup sliced mushrooms, one-half teaspoon each salt, thyme and anchovy paste, one can (28 ounce) tomatoes, one-quarter cup each flour and water and cooked noodles.

Sprinkle the chicken pieces with MSG. Melt the butter in a large skillet, add the chicken and brown nicely on all sides. Remove chicken from pan. Add onion and cook about two minutes. Add celery, mushrooms, seasonings, tomato and the browned chicken. Add a crushed garlic bud if desired. Cover and cook over low heat for about 25 minutes or until chicken is tender. Combine flour and water and stir to a smooth paste, add the skillet and simmer until thickened. Serve over cooked moodles. Four to six servings according appetites and to size of chicken used.

GREEK STYLE VEGETABLE SKILLET

hints from Heloi

DEAR HELOISE:

When my husband and I were married we received a wonderful gift from my stepfather and it is one of those rare gifts that truly "keeps on giving."

It was a pint (lidded) jar filled with all sorts of nuts, bolts, screws, nails, tacks, etc.—which came right out of my stepfather's personal garage stock.

Along with this we received a hammer, two kinds of screwdrivers, and a pair of pliers—all of which he had used or excess ones that he already had.

These are the things that we didn't even consider when

we set up housekeeping. And they are things that we probably could not have afforded to buy at the time.

The best part of this gift is that we've still not run out of nails, etc., and the tools will be good for years.

We have used this gift over and over again with so much thankfulness.

Mrs. Rick Mares

A POUND A CHORE?

DEAR HELOISE:

Dieting is always hard, but I think this idea of mine makes it a little easier.

On scrap pieces of paper I write chores that I always put off doing, such as cleaning my closet or the bathroom, etc. Then I put the papers in a jar and whenever I'm hungry, I go to the jar and pull out a paper and do whatever it says on the paper instead of eating between meals!

Bobby

Join the club, Bobby—of all of us who must watch those numbers on the scale. But it

for FALL DAYS

der, stir in rice, cover and
kle with parsley
ve six or seven.
t lots of good nu-
d a cup of toma-
of my own. You
nd-a-half-ounces)
juice.

le of meal is a
ns and toma-
us sauce as it
is served over
d satisfying. It
ites of saving
and after din-
re friendly to

broiler fryer cut
SG, three table-
one-half cup
celery, one cup
poon each salt,
can (28 ounce)
flour and water

vith MSG. Melt
the chicken and
e chicken from
o minutes. Add
omato and the
l garlic bud if
heat for about
nder. Combine
both paste, add
ned. Serve over
ings according
d.

And here is an inexpensive meal that will serve six.

TUNA-TOMATO LUNCHEON BAKE . . . 12 slices whole wheat or white bread, One can (seven ounce) tuna, one tablespoon finely chopped onion, four eggs well beaten, one-and-a-half cups milk, one can (seven-and-a-half ounce) tomato sauce, one teaspoon salt, one-quarter teaspoon chili powder and a good dash of seasoned pepper.

Remove crusts from bread and arrange six slices in a single layer in a shallow, greased baking dish. Drain and flake tuna. Spread tuna evenly over bread slices. Sprinkle with chopped onion. Cover with remaining bread slices to make six closed sandwiches. Combine beaten eggs, milk, tomato sauce and seasonings. Stir until well blended. Pour over sandwiches. Set aside for an hour before baking to allow bread to absorb liquid. Bake uncovered in a preheated 325 deg.. F. oven for about 40 minutes. With a tossed green salad, this makes a nice meal. To use the oven heat you could bake a pan of apples for dessert at the same time the tuna fish is baking. Core and fill centres of apples with brown sugar and raisins. Place in shallow baking dish and pour a cup of apple juice into the pan. If apples are not too large they should bake in about an hour in the 325 deg. F. oven. Spoon the apple juice over the apples several times while baking.

Some chilly night what could be more welcome than a hearty salmon chowder, served with stacks of whole wheat toast or a toasted French loaf of garlic bread?

SUPER SALMON CHOWDER . . . two cans (seven-and-three-quarters ounce) or one can (15½-ounce) salmon, one large onion sliced, one tablespoon butter or margine, two cups cubed potatoes, one cup diced carrots, one-half cup diced celery, one can (20 ounce) tomatoes, two cups water, one teaspoon thyme, one-and-a-half teaspoon salt, one teaspoon MSG, one-quarter teaspoon seasoned pepper and chopped parsley. Melt butter or margarine in a saucepan. Add onion and cook until golden. Add balance of vegetables, seasonings and water, simmer 30 minutes. Add salmon (juice, skin, crushed bones and all) to vegetable mixture. Simmer five minutes longer. Serve in hot bowls, sprinkled with parsley. Makes four to six servings.

Now is the time of year for old fashioned rice pudding . . . combine in a shallow dish one-third cup uncooked regular rice, three cups milk, one-third cup brown sugar, one-third teaspoon salt. Mix well and sprinkle generously with nutmeg. Bake uncovered for about two hours, stirring frequently with a fork during first hour.

At the end of the first hour of baking add 1 cup washed, seedless raisins. Finish cooking, stirring in the brown crust as it forms. Serve with pouring cream. Serves four. Oven temperature for this 300 deg. F. Plan an oven meal when making this dessert.

BRIDE'S CORNER

TIMELY TIPS . . .

Try adding a handful of raisins to the breakfast porridge.

A quick accompaniment for soup . . . cut sliced bread into strips, brush with melted butter, sprinkle with poppy or sesame seeds and toast into a hot oven.

A small can of strained baby fruit mixed with a little dry mustard is an instant glaze for baked ham. A good flavor is applesauce or pineapple.

To give a glazed crust to apple pie . . . brush top of unbaked pie with cream, sprinkle with sugar.

To give roast pork a nice glaze and a good flavor . . . sprinkle roast with brown sugar the last half hour of roasting.

Baked ham takes kindly to a simple basting with port wine. A little sherry added to creamed crab or other fish mixtures does wonders for the flavor.

Baste apples while baking with muscatel or sherry to improve flavor.

Heloise

I were married we received
father and it is one of those
n giving."
jar filled with all sorts of

and over again with so much
thankfulness.

Mrs. Rick Mares

A POUND A CHORE?

DEAR HELOISE:

Dieting is always hard, but I think this idea of mine makes it a little easier.

On scrap pieces of paper I write chores that I always put off doing, such as cleaning my closet or the bathroom, etc. Then I put the papers in a jar and whenever I'm hungry, I go to the jar and pull out a paper and do whatever it says on the paper instead of eating between meals!

Bobby

Join the club, Bobby—of all
f us who must watch those
umbers on the scale. But it
is so much easier to keep those pounds off than to get rid of them once you've got them.

They all tell us that it is a matter of will power—and I'll grant that they're probably right—but it does help to kinda have a little fun about the whole thing as we go along!

Heloise

TASTY N' TOASTY

DEAR HELOISE:

While reading your column I decided I just had to tell you about a great idea I had for making French toast.

Dip the bread as usual in your egg batter, then into some of that orange or grape-flavored cold drink powder mix that comes in those glass jars. Brown as usual in butter.

This is delicious, Heloise!

HELP FOR HOMEMAKERS

Even Mom and Dad love it.

Rhonda Ferguson
Aged 10 years

Your mom and dad are lucky to have someone like you who evidently must like to try out the unusual in the culinary arts.

If you can cook this well now and are only 10 years old, you should really be a gourmet one of these days!

Heloise

IT'S NOT RAINING!

DEAR HELOISE:

The covering on a pretty plastic umbrella that has a broken rib can be used to make a very useful shoulder protector when getting a haircut or a permanent wave.

Just remove the cover from the framework of the umbrella. Cut a slit from the edge of the cover to the center to make the opening. From the middle, cut out a circle big enough for the cover to fit around the neck. Bind the edges of the opening and then the neck edge, leaving the ends of the binding long enough to use for ties.

The rib end tips can be left on for decorative purposes, or cut off if one so desires.

Mrs. Johnson

LETTER OF LAUGHTER

DEAR HELOISE:

My husband is a great fishing enthusiast!

To guarantee that he has lively worms when he leaves (usually at dawn), he buys them one or two days ahead of time. We discovered that we could put them in a plastic foam cup with a cover and leave them in the refrigerator!

We usually put some moist dirt in to keep them "happy." My husband is happy, too, since he doesn't have to worry about where to buy bait at the crack of dawn. He says that the foam cups let the worms breathe and that they

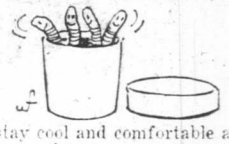

stay cool and comfortable all day—or until some fish gets a look at them.

Pretty cool, eh? And it really works, too!

Love your column and your books are on my kitchen shelf.

Barbara Morgan

This feature is written for you . . . the housewife and homemaker. If you have a hint, problem or suggestion you'd like to share . . . write to Heloise today in care of this newspaper.

10-21

FIRMLY PLANTED

DEAR HELOISE:

Each time I bought plants for my goldfish bowl I put them in the water, but they would float around.

I wanted the plants to look as though they were growing out of the gravel . . .

I cut a slit down the middle of a plastic coffee can lid. Next, the root ends of the plants and ferns were pushed through the slit in the plastic, then fastened with a rubber band. The lid was placed on the bottom of the bowl and then covered with the gravel so it wouldn't float to the top.

Now my fish bowl looks so much nicer and it's easier for the fish to swim around.

Suzanne, Age 12

PASS THE BASKET!

DEAR HELOISE:

I want to thank you for all the helpful suggestions you and your readers give the homemaker. I notice at times some of the men even "give and take a hint"!

My donation concerns the small, long plastic containers that contain tomatoes at the market. I hated to throw them away so have found many uses for them.

I have three, stacked one inside another, on my desk to keep pens and pencils in. The three together keep the pens from sliding out as they would with just one.

They could be used in dresser drawers to keep odds and ends in. One on the dresser or the medicine cabinet to put small bottles in to keep them from getting upset.

I had some larger ones that I stood on end and wired together with fine wire. Packed with some moss, they made a pretty container for some artificial flowers.

A little girl I know uses one

as a crib for a tiny doll.

The question is—how did we ever get along before, without plastics?

Mrs. Earl Strong

Now that is a dad-burned good question.

With all these modern conveniences that we have nowadays, it does make one stop and marvel how the gals of even fifty years ago managed to make such wonderful homes for their families!

But do it they did—and you'd better believe it that they really did a whale of a good job. Right?

Heloise

©King Features Syndicate, Inc., 1973. World rights reserved.

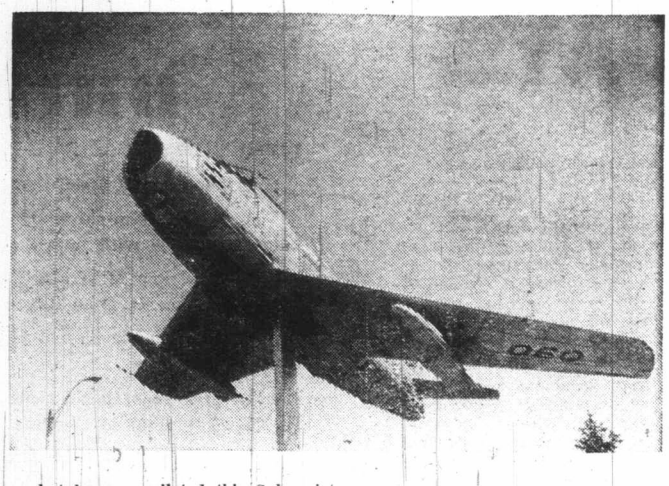

Dale Stephens now drives a school bus . . . but he once piloted this Sabre jet.

From Spitfire To School Bus

One spring morning of this year Dale Stephens was driving down Beacon Avenue in Sidney. Making a left turn on to Third Avenue he saw, poised as if for flight into the cloudless sky, a Sabre jet bearing the numbers 060. "It was," he said, "an unbelievable coincidence. I flew that plane years ago in Chatham, New Brunswick."

Dale, retired from the RAF and the RCAF, has settled at Deep Cove and here, in the same district, is the plane he once flew on the other side of the continent. It is, in truth, a small world.

It was 1939 and Dale, 17 years old, the son of Rupert Stephens of Duncan, was attending high school in Chemainus. Like many boys he had always taken a keen interest in flying, had read books in that connection, and, when an occasional seaplane landed in the Chemainus Harbor he indulged in a boy's dream of someday flying one. This dream was to become a reality.

Through the auspices of Capt. Seymour Biggs of Victoria, a retired naval man who had been instrumental in making arrangements for a number of British Columbia boys to join the Royal Air Force, Dale found himself, with five other lads, travelling by rail across the United States to New York. His brave adventure had begun.

In New York he saw Sally Rand perform and he remarks with a grin that he hasn't got over it yet!

The boys sailed from New York aboard a German ship, Ss. Columbus, to Plymouth, England, where, incidentally, Dale's father Rupert had been born and where his grandfather, Surgeon-Commander H.F.D. Stephens, had been stationed with the Royal navy.

Aboard the vessel they became friends with a group of young Germans who had been to the States for flying training, so here, ironically, were Canadian boys going to Britain to learn to fly and young Germans on their way home to join the Luftwaffe. This was in May, 1939, four months before their two countries were to be locked in a bloody battle. Dale remembers that Hitler's Mein Kampf was much in evidence on the ship's newsstand.

Arriving at Plymouth he signed with the RAF for training as flight mechanic.

At Cardington, Bedfordshire, he underwent the usual disciplinary training. Cardington was originally the dirigible base and the enormous hangars were still there and were now being used to house the great barrage balloons which were to protect the cities of England in case of war. At this period the push was on and training intensified.

After 10 weeks at Cardington he was posted to St. Athan, Wales, for aero engine technical training. War had now been declared between England and Germany and Dale realized the RAF was about to be involved in a major war, and he with it. Six months later, his training completed, he was posted to 242 Squadron at Church Fenton, Yorkshire.

This posting was very pleasing to him as this Squadron, newly formed, was manned by Canadians in the RAF, flying Hurricane fighters. This intensive training period, during the so-called phoney war, was to stand them in good stead as Dunkirk was in the offing.

Early one morning the ground crew was flown, in an over-loaded Bristol Bombay, to Lille, France. Moments before a Bristol Bombay, had crashed with all aboard from this same take-off point. Not a happy omen for 242 Squadron.

Their stay at Lille was a short one as the German offensive was now steam-rolling into France. The planes of 242 Squadron were engaged in aerial intercepts over France and this was his first sight of actual combat.

FLT.-LT. DALE STEPHENS.

The Germans were bombing the airfield at Lille and there were by now few French planes remaining. The German divisions were so close that the squadron was notified to get out as best they could. They refuelled the Hurricanes which took off for England and Dale, with the others, went by truck to Boulogne.

The evacuation was considerably hampered by hordes of French refugees blocking the roads for miles.

The night spent in a shed in Boulogne was terrible. He experienced the worst bombing he was ever to know. The Luftwaffe dropped their loads unceasingly on the town throughout the night. Early next morning the crew were told to board a destroyer for England. The evacuation of Dunkirk was now in progress and the channel was choked with rescue craft of every description.

Landing at Dover they went on to Biggin Hill, a London area base and, after a short rest the squadron was ordered to return to France, this time to Chateau D'Un. Again they were evacuated to England and this time the only transportation available was a flat-bed truck going to St. Nazaire from whence they took a Polish liner to Weymouth where they were told their squadron had been lost in France. However, they were finally able to convince the persons concerned that they were indeed back in England.

From Weymouth the squadron went to a new station, Coltishall, in Norfolk, where the job of rebuilding the squadron was entrusted to Squadron-Leader Douglas Bader, the famed legless pilot, and Dale's meeting and subsequent friendship with this man was to have, for him, far reaching consequences. He way assigned to Bader's Hurricane and this duty was to prove a highlight in his military career.

This period was the lull before the Battle of Britain. Dale remarks of Bader that he would never allow anyone to assist him in getting in or out of his aircraft. He never let his disability get the better of him, a fact that is well-known.

Dale, at this time, told Bader he would like to become a pilot. For a long time he had watched others flying the planes he longed to fly. Bader encouraged him, recommended him for pilot training and saw to the necessary paper work.

Now came the Battle of Britain and the squadron built up an enviable record of enemy aircraft downed. During this period they were moved several times ending up at North Weald, near London.

In September Stephens received confirmation of his acceptance to undergo pilot training in the United States.

In Florida he made a successful forced land-

By MARGARET WILLIAMS
Allon Williams photos

ing in a small field. Clambering from his plane he narrowly missed stepping directly on to a large rattlesnake.

He was befriended by a typical hillbilly family who made him warmly welcome in their very humble, earth-floored abode. In spite of their dire poverty they were most kind and helpful, sharing with him their scanty meal of cornmeal mush, after which they hitched up an ancient nag to a dilapidated wagon and drove him to the nearest village where he could phone his base.

After eight months and a short period of instructing, Stephens asked to be posted back to England, where, following operational training in the north he was posted to 402 RCAF Squadron at Kenley, London.

By now the tide of battle had turned, the RAF was conducting massive sweeps over Europe and also escorting daylight bomber forces. He was then posted to 122, an RAF squadron located at Heanchurch. He was now flying a Spitfire.

He remarks that there has been so much said of this plane, all of it good, and all of it true. It was extremely manoeuvrable and responsive—a thoroughbred.

In preparation for D-Day 122 Squadron embarked on a period of training for mobility when they moved from airfield to airfield on very short notice, continuing, meanwhile, their role as fighter sweeps and bomber escorts.

While at an airfield at Bognor Regis Dale met his future wife, Vicky. She was struggling with a badly fitting rollerskate at the Pavilion and he came to her rescue. For the next two years they met frequently and were then married in the beautiful church at South Bersted and there was a fly-past of the squadron in their honor.

There followed a training periol at Central Gunnery School and upon completion of his operational tour, consisting of 200 flying sorties he was given a period of rest with 409 Repair and Salvage unit at Croydon, as a test pilot.

"The rest" he observes, "was testing salvaged and re-conditioned Typhoons and Mustangs."

D-Day arrived and his unit sailed for France and on to Sommervieu airstrip. Here he rejoined his old squadron 122 and was again operational, this time flying Mustangs. His squadron's role was now mainly that of ground attack and dive bombing.

In September 1944 he was in Brussels and from there returned to Andrew's Field in Essex where his squadron took on the new role of long range bomber escort. He was next posted to Naval School of Air Warfare at St. Merryn, Cornwall, and it was here that Flight Lieutenant Stephens was notified that he had been awarded the DFC.

He was now flying Seafires, the naval version of the Spitfire. He had flown one more operational tour by the time hostilities ceased.

In England he was transferred to the RCAF, returned to Canada and demobbed in Vancouver, B.C. Vicky came to Canada and a year later, in 1946, their eldest son, Ken, was born in Duncan.

After five years of civilian life Dale joined the RCAF in October, 1951, and went to Calgary for a pilot refresher course then for operational training at Chatham, N.B. where he flew Vampires, one of the first jets, now obsolete.

He later transferred to 442 Squadron, Sea Island, where his duty was to act as reserve support. While with 442 he trained as flying instructor at Trenton, Ontario, to enable him, with another pilot, to convert pilots to T33 jets. From Sea Island he went to Chatham, N.B., training on Sabre jets.

Three years in France followed, with RCAF 441 Squadron. Vicky and their son went with him and they lived at Marville. Mark, their second son was born in Luxembourg in 1959.

June 1959 saw Stephens again back in Canada, in Chatham, N.B., instructing in Sabre jets and among these aircraft was Sidney's 060.

When this type of aircraft was taken out of service they were offered to various military establishments across the country and through the Crown Assets Disposal Corporation this one was installed at Royal Roads where it remained until it was turned over to the Army and Navy Veteran's museum at Sidney, B.C.

There followed tours of duty at Montreal, Comox, and Patricia Bay until, in July, 1970, Dale retired finally from the air force. He put away his uniform and he and Vicky built a charming house at Deep Cove. Ken attended the Kootenay School of Art where he distinguished himself, obtaining a scholarship, and Mark, then 9, attended school at Deep Cove.

Dale was to meet Douglas Bader once more. When stationed at Sea Island he attended a reunion in Vancouver for ex-242 Squadron members and Bader, now retired, was the guest of honor. This meeting was a moving experience for the two men and Bader autographed Dale's copy of **Reach For The Sky,** that splendid book of his career written by Paul Brinkhill. Bader, at the time, was still flying in a civilian capacity with Shell Oil.

Ken is now enroled at the University of Victoria, studying for a degree in education and he hopes to teach art in the future. He sings, composes and plays guitar. Mark, at 14, is exceptionally musical and plays the guitar in a small group at Deep Cove. This fall, for a change of pace, Dale is driving a school bus for District 63.

The past five years have been, for Vicky and Dale, in marked contrast to their earlier years. They moved countless times, as is the way with the armed forces, they travelled and saw much of the world.

Vicky once remarked that she never for a minute doubted that her husband would survive those years of war and perhaps it was this faith, in part, that brought him safely through those perilous times.

Perhaps the occasional glimpse of Sabre jet 060 may sometimes take him back in memory to those years when he flew with that gallant company, the Royal Air Force, of whom Winston Churchill said "Never have so many, owed so much, to so few."

ISLANDER Crossword Puzzle

Edited by Margaret Farrar

Copr. '73 Genl. Features Corp.

By J. La Fauci

ACROSS

3 Gather.
6 Occasion.
10 Prohibit.
13 Phoney aspect.
19 Moroccan city.
20 Geraint's wife.
21 Conceit.
22 Gnawed.
23 Hearty agreement: Colloq.: Phrase.
26 Clarify.
27 Aberdeen's river.
28 Resource.
29 Fastener.
31 Later than.
32 Made formal application.
33 Condition.
34 Acting assignment.
36 Specified.
39 Glorify.
40 German bath.
41 County Cavan river.
45 Biblical mountain.
46 Beer ingredient.
47 Merge.
48 Sighting knob.
49 Enticed.
50 Endorse.
51 The two.
52 Squeeze.
53 Polish border river.
54 Proofreading direction.
55 Covered with humps.
56 Consequently.
57 Incarnadine.
58 Sugar source.
59 Scorch.
60 Tantalized.
61 Stewardess phrase.
64 Nostalgic thought.
67 Whimsical.
68 Pianist Thelonius.
69 Cistern.
72 Blue gown gal.
73 Set right.
74 Scuttlebutt.
75 Present.
76 Part of a knight's helmet.
77 "Street Scene" playwright.
78 Ashen.
79 "West Side Story" heroine.
80 Notion.
81 Shed plumage.
82 Fishing float.
83 "Dial M For ___."
84 Slav.
85 Seabird.
86 Blacksmith's staple.
87 In a hurry.
88 "___ my word."
90 Chick talk.
91 Coppers.
92 Unoriginal.
95 Ross or Wynyard.
97 Combat locale.
98 Chinese river.
101 Occupancy fee.
103 Honored with a sip: Phrase.
106 Miss Lansbury.
107 G.I. protocol word.
108 Hurrah!
109 Choice.
110 Gazed.
111 W.W. II agcy.
112 Afford.
113 Not now?

DOWN

1 Uninspiring.
2 Chauvinist type.
3 Talented.
4 Atrabilious.
5 Overtaxed.
6 Became nervous.
7 Signed: Slang.
8 Glove.
9 Old name for Tokyo.
10 Lagging.
11 Fiber plant.
12 Observe.
13 French iron.
14 Regional.
15 Office ritual.
16 Mine entrance.
17 British sand hill.
18 West German river.
24 Cay.
25 TV's Robert.
30 Valueless.
32 Sawbuck's moiety.
33 Small ___.
35 Lyrical lines.
36 Sorrow.
37 Baffle.
38 Sacked.
39 Fancy train.
40 Diet drink.
42 Controls.
43 Fullback Jim.
44 Moved slowly.
46 Fountain item.
47 Relinquish.
50 Complaint: Slang.
51 Bromidic.
52 Marine snail.
54 Challenge.
55 Handle.
58 Insect pest.
59 Gem.
60 Pastel hue.
61 Soap ingredient.
62 Construct.
63 Henry VIII victim.
64 Song thrush.
65 Slur over.
66 Skinflint.
69 "Rigoletto" composer.
70 Prospero's servant.
71 Mournful.
73 All about.
74 Colonial Virginia.
75 Author Bret.
78 After deck.
79 Sweet wine.
81 Chiang rival.
82 Inelegant.
83 Biblical food.
86 Mexican messieurs.
87 Listened to.
89 Norman Vincent.
90 Helen's abductor.
91 Dress up.
92 Pitfall.
93 Name for a jeune homme.
94 "Picnic" playwright.
96 "___ facto."
97 Arthur of tennis.
98 Hold it!
99 Famous Italian family.
100 Roman highway.
102 Young man.
104 Night hooter.
105 Palm leaf: Var.

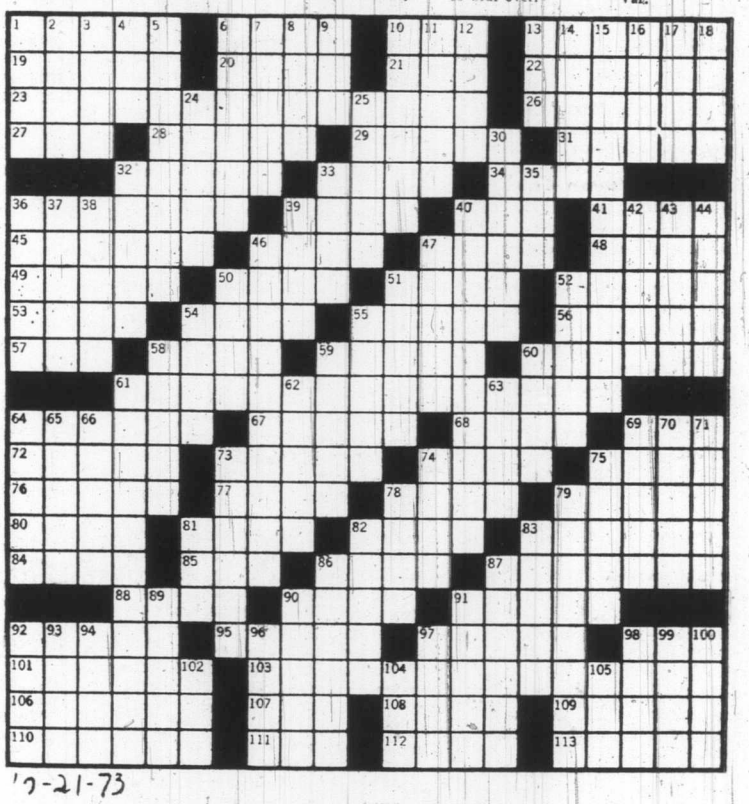

12-21-73

ANSWER TO LAST WEEK'S PUZZLE

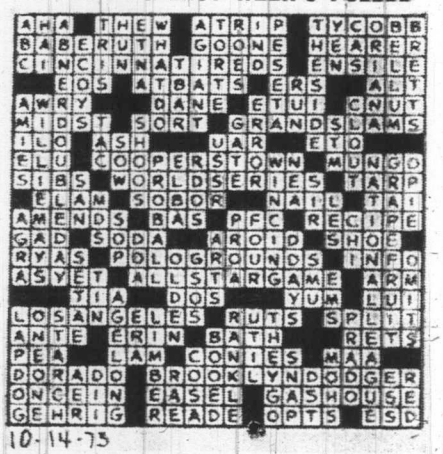

10-14-73

Mrs. Jean Thompson, the gracious and well-informed curator at wonderful old Craigflower Manor House, has shown me some early-day Camosuns, the journal of Victoria High School.

Old Camosuns Describe School Social Life

'TIN GODS' of VIC HIGH

The earliest Camosun in the group is 1912, when the editor-in-chief was John C. Stevenson.

Associate editors were Edith Harte, Claude E. Emery, Robert S. O'-Meara.

Society editors were Emma Gonnason and Erma Cessford.

Class reporters were Jack Clay, Dorothy Durick, Henry Gosse, Leila Carson, Ralph Reid, Jeanne Halliday, Marshall Henderson, Sybil King. W. Spenser Dee, Robert Hamilton, J. E. P. McPherson, Isabel Todd, Weyburn Steele, Donald McIntyre.

The 1912 Camosun was filled with newsy items.

Here's one such: "As a result of the prize competition seven short stories were handed in.

"The judging was a very difficult matter, but it was finally decided that the prize of $3 should go to Miss Marion Kinnaird.

"The other competitors were Miss S. Finland, Miss E. Forster, R. Hamilton, Miss L. Kingston, Miss M. Taylor, Miss M. Preston."

Vancouver, in 1912, it appears, could yell louder than Victoria when it came to sports events.

The Camosum noted: "Wanted: A big yell — Everybody noticed how the Vancouver supporters at the rugby game easily drowned out the comparatively feeble efforts of the Victorians.

"It would be a good thing if we also had a Rooters' Club here; at least we should have a recognized yell or yells.

"So, all you who have any school spirit, get busy and see what you can produce.

"One kind of yell is that which is partly sung. Perhaps someone can make use of a popular song tune for one of that kind."

Alas, I cannot learn if Vic High ever did get its yell. Was Vancouver ever yelled down by Victoria?

The January, 1913, Camosun had "society news" with the following notes:

"Miss Whelan entertained some pupils at the Alexandra Club.

"The evening was spent playing games, the winners being Miss Lillian Watson and Robert Bruce, while James Hector distinguished himself by carrying off the booby prize.

"The apartments were tastefully decorated, and the charming manner of the hostess did much to make the time fly only too fast.

"Late in the evening Miss Whelan was presented with a jewel case on behalf of the pupils, the presentation being made by Mr. Spenser Dee.

"Amongst those present were Misses Lillian Watson, Lottie Miles, Mitchell, Hilda Longland, Hilda Stemler, Lillian Mercer, May Bryant, Messrs. George Miles, Spenser Dee, Baker, Paul Slater, Eric Jackson, Percy Moir, Donald McIntyre, Robert Bruce."

"A few of her young friends spent an evening with Miss Winnifred Hauck, of Mary Street.

"The evening was passed in dancing and card games.

"Those present were Misses Florence Smith, Margaret Redding, Bessie Fawcett, Messrs. Caryl Hazeltine, Fred Beckwith, Gordon Johns, Joseph Lacier."

"A very enjoyable dance was given by Mrs. Redding in honor of her daughter, Margaret, in Semple's Hall, Langford Street.

"A dainty supper was served at midnight, after which dancing was resumed, and kept up until an early hour.

"Amongst those present were Misses Glover, Grace Cameron, Dorothy Colby, Winnifred Hauck, Florence Smith, Muriel Goudie, Madeleine Smith, Nina Rideout, Amy and Hazel Tait, Margaret and Elsie Redding, and Messrs. Milton and Stuart Newitt, Caryl Hazeltine, Peter and Kenneth McCarter, James Brown, E. Hamilton, Fred Walker, W. Foxwell, Brennon, Brown and Mulcahy."

"Miss Bessie Fawcett entertained a few of her friends at the home of her parents, Dingley Dell, on the Craigflower Road.

"Those present were the Misses Winnifred Hauck, Olive Fawcett Florence Smith, Messrs. Neil McDiarmid, Reggie Litchfield, James Brown and Victor Fawcett."

"Miss Doris Holmes entertained at a delightful dance at her home on Esquimalt Road in honor of Miss Marjorie Holmes, who has been teaching at Crofton."

"A most enjoyable dance was given by Mr. and Mrs. J. O. Cameron at their pretty new home on upper Moss Street in honor of Miss Charlotte Betterton of Seattle.

"Amongst those present were Misses Kathleen Delaney and Frances Caulkins of Seattle, Misses Brampton, Blossom and Maria Hanna, Maude Nason, Mildred Chrow, Lotus Griffith, Lillian Johnson, Kathleen Moore, Erma Cessford, and Messrs. Harry Wootton, Jack O'Keefe, Cedric Toughey, Porter Breck, F. G. C. Wood, D. O. Cameron, Marshall Henderson, Aubrey Jones."

"Miss Lily Wilson of Russell Street entertained a number of friends — music and games were the attractions of the evening.

"Those invited were Misses Ivy Evans, Hilda Jenkinson, Bertella Stewart, Donalda McKay, Frances Poake, Florence Smith, Julia Levis, Ruth Collister, Aileen Grimason, E. Whetstone, Edith Harte, Violet Watson and Messrs. Jack Lewis, Proctor McPherson, Leonard McBride, Budge Paul, Arthur McBride, H. Woodhouse, J. Shakespeare, J. Youson, Reggie Litchfield, Arthur Anderson, H. Jenkinson."

The Camosun, in those far-off days immediately before the First World War had a special feature called "Our Tin-gods."

A most popular student was chosen for one such article:

"The latest to take up his abode on the High School Olympus is Eric McCallum, known to his many friends as 'Tiny,' 'Mutton,' and other more or less appropriate epithets.

"This newly made deity was born in the year 1894 at Cowichan, which may someday be a city.

"So, though it is difficult to imagine from his present appearance it is altogether probable that some years ago he came strolling into town with a straw in his mouth and perhaps yellow seeds in his hair.

"Some kindly fate directed him to the VHS where, in three years, all traces of his primitive origin have been removed and he has acquired that polish and refinement only to be found in a VHS matriculation student.

"His greatest glories have been won on the football field, where he is wont to perform feats that open the mouths of friends and opponents in applause and astonishment.

"His great speed renders it very hard even to get one's hands on him, while even if this be accomplished, one has yet the task of pulling him down, still more difficult because his great strength and weight enable him to break through the ordinary tackle.

"More than this, Eric is a tremendous punter with either foot, a good tackle and a scientific dribbler, so that he is the hope of the High School, and also one of the most useful members of the Law Students' Senior Fifteen.

"Like two others of the exalted five, he is a member of the Beta Delta Debating Society. It would seem that to join this club is a very god-like act, since three of those in tin, by the almighty Camosun, have done so.

"As an orator, Eric has evidently had some success, as he is one of his class representatives in the inter-class debating league."

Once, a girl actually made "Our tin-gods" column:

"The suffragette movement seems to be gaining ground on Mt. Olympus, for the latest and greatest to join the heavenly throng is a daughter of the gods—divinely fair.

"In the days when she walked this earth, she was known to her adoring fellow students as Miss Erma Cessford.

"Since first she graced the high school with her charming presence Erma has always been the moving spirit in every venture, whether studious, sporting or social.

"Having reached the heights of Matric A the amount of knowledge she has acquired must be simply stupendous.

"On the field she is no less conspicuous, her greatest achievements having been on the hockey field.

"She is captain of VHS eleven, and justly deserves the coveted title, for never did a finer centre half strike terror into the hearts of the opposing forwards.

"Her partners at the rink and in the ballroom declare that a glide with Erma is like floating with a cloud.

"The social life of the school owes much of its success to the energy and spirit of our talented heroine.

"She is a born social leader, and has by instinct all the qualities of a perfect hostess.

"We believe she is a musician of no mean order, while her successes behind the footlights are beyond dispute.

"Now, boys, every day brings the end of her last term nearer, when we fear we may lose her for good.

"But even a goddess on Mt. Olympus may not sing 'no wedding bells for me,' so take courage, ye that chicken-hearted, and let some gallant woo the hand of our gentle maid, and persuade her to remain with us forever."

And here's yet another 'tin-god' of old Vic High 60 years ago:

"John Dowler—it is believed that he was found in the wilds of North Victoria, in a district called Saanich, about 20 years ago. How and why he avoided the fate of becoming a 'hayseed' has never been understood.

"After many years the interior of his pithy head, besides cobwebs and the miscellaneous gathering common to lumber-rooms in the 'Third Floor Back' has come to contain a stupendous amount of knowledge.

"This is inconceivable to the ordinary members of an evolved society.

"John's keen interest in drill, when under no compulsion, certainly proves the truth of Dryden's belief that 'great wits are sure to madness near allied,' and his case only illustrates too clearly the thinness of the partition which divides inspired genius from drivelling imbecility.

"Dowler has done all that lies in his power to make soldiers of the cadets, whom he drills twice a week, and if any good ever comes of this deplorable waste of time and energy, nearly all the credit should be given to him, for it will have been by his untiring spirit and undying hope that these wonders have been wrought.

"It is an inspiring sight to see Major John striding about the school grounds with drawnsword, looking like a turbulent pirate, followed by a slovenly mob of martial scarecrows.

"Besides being Major of High School cadets our hero is also captain of the college hockey team, and it is in him that we place our hopes that before long he will lead his men to a decided victory over all opponents.

Further "society" notes from a 1913 Camosun:— "—the ball of the

Continued on Page 15

By JAMES K. NESBITT

NELLIE McCLUNG of Gordon Head

By URSULA JUPP

Twenty-four million times (more or less) during the coming year as Canadians check to see that the stamp they have affixed to an envelope is firmly in place their eye will meet the level gaze of a woman who was one of Canada's first fighters in the struggle to gain political rights for women and to redress social injustices—Nellie Letitia McClung.

Although I am no stamp collector I think I am not mistaken in saying that this is the first stamp to bear the likeness of a long-time Victoria resident . . . or is it just because but a farm fence separated the McClung acres from ours during the last 17 years of this famous woman's life that I notice this stamp?

The years of neighborliness leave many memories, early among them the planting of the oak that still flourishes beside Ferndale Road, Gordon Head, just around the corner from Pamona Way.

The philatelic honor bestowed on the memory of Nellie McClung 100 years after her birth in Ontario, is well-earned.

Many decades before the coining of women's lib (I doubt, somehow, that she woull have liked either the term or that truncated Ms!) she was among those women of the early 1900s who broke ground in the fight to gain for women dignity and equality as human beings.

Yet with what whimsical humor would those dark Irish eyes today twinkle if she should see the stamp with her oft-repeated visage. But soon the smile would fade to be replaced by a sober reference to others among that band of pioneers who, she would say, were equally—or more—deserving of the honor.

Perhaps so . . . yet when the whole career of the woman born Nellie Letitia Mooney is reviewed this attitude would seem more modest than truthful.

How many firsts she had to her credit! . . . Member of the group that made Manitoba the first province in Canada to admit women to its legislature . . . member of the committee that gained from the Privy Council the legal admission that women were "persons" (and hence eligible for Senate appointment) . . . early member of the Alberta legislature (1921-26) . . . first woman on the Canadian delegation to the League of Nations . . . first woman on the Board of Governors of the CBC . . . . first woman elder of the United Church of Canada . . . and still the list is incomplete.

Add to this the authorship of a shelf-full of books, a family of husband, four sons and one daughter, and you begin to have some idea of the vigor and wholeness of the woman whose face appears on the latest eight-cent stamp.

The house to which Wesley and Nellie McClung moved in 1934 then stood on a property of several acres at what is now the south-west corner of Ferndale Road and the then unmade Pamona Way, property subdivided today though the home itself still remains, 1861 Ferndale.

When they arrived the McClungs found inscribed in the cement of the hearth of the den fireplace the signature, put there 20 years before by the man who had built it—a man himself a part of Victoria's history, John Fullerton, pioneer engineer on the historic Ss. Beaver.

Above this fireplace Nellie herself was later to hang a handsome painting with an interesting story. It seems that Purple Springs, one of this author's earlier books, concerned a young Finnish girl emigrant to Manitoba. The work, translated into her native tongue, sold well in Finland. But then came some difficulty over the transfer of royalties and in the end the account was settled by the acceptance of two paintings by the painter Heikell. The one in the den was always to me very evocative of the music of Sibelius with its sombre rocks, sea and dark trees.

Of trees Nellie was very fond, but not of the large monkey-puzzle that interfered with the beautiful view of sea and islands that spread beyond the sloping fields to their east. It had to fall. However the McClungs were to keep the score even by adding a new tree—the oak referred to earlier.

NELLIE McCLUNG
. . . Victoria resident, 1934-1951.

PLANTING THE WINDSOR OAK . . . kneeling, Nancy Ley (now Craig, author's daughter). Standing: Dorothy Drury, Jo Lev, Agnes Wilson (now Duke), Nellie McClung, Mary Wilson, Betty Walker.

It too has a connnection with history for it grew from one of the Windsor oak acorns distributed at the time of King George VI's Coronation. (What others of these still survive in Victoria, I wonder?)

Its planting, entrusted by Mrs. McClung to the granddaughter (Nancy Lay, now Craig) of a neighbor to help celebrate her 11th birthday was but one of the many acts of kindly imagination that characterized her.

It was this same sensitivity and imagination, of course, that made her, and other women of her time (Most notably perhaps Emily Murphy) feel so keenly the injustices then suffered by women.

It was, rather surprisingly, her mother-in-law who first inspired the young Nellie to endeavor to remedy social evils, first through the much maligned Women's Christian Temperance Union and later in the wider field of politics.

Any who would imagine the women behind such works—particularly the former—as pleasure-denying and pinched would have but to meet Nellie of the irrespressible smile and witty tongue to know that here was a woman in whom heart and mind were vitally and humorously allied—a good woman who was FUN!

By the time the McClungs came to Victoria in 1934 the years when these female astronauts took their first flights into a political stratosphere never before explored by their sex were long past but the fight against social injustice still went on. It was Nellie McClung's long service in this that took her and, vicariously, her neighbors, into close contact with the old League of Nations.

What a thrill to hear that she was going to Geneva as a member of the Canadian delegation! But, after four years' equaintance, Gordonheaders were confident she was equal to the position, though perhaps not all would have gone so far as to say, as did one old neighbor: "Everything will be all right now that Mrs. McClung is there!"

At Geneva Nellie McClung listened to the reports of the chief delegates from the 47 countries that then composed the League and sadly realized the wide world was less noble than she had hoped.

She derived more satisfaction from the meetings of the Fifth Committee of which she was a part. This dealt with social legislation of all kinds —refugees, narcotics, health organizations, labor conditions.

Of this facet of the League's operations she writes in her book **The Stream Runs Fast**: "The League may have failed as a police court but as a research bureau and clearing house for ideas it was succeeding."

Yet even in the smaller committee Nellie found her "Irish" irked by small personal sensitivities and she sounded off, as she records in her second book of autobiography, in words more homely than diplomatic: "I knew there were people here who had worked long and earnestly but surely that was no reason to act like the young mothers at a baby show."

No wonder there were sometimes those who called her a holy terror!

Other journeys away from home were to meetings of the CBC Board of Governors. Sometimes she returned from these laden with the brilliant autumn leaves of eastern Canada. These Wesley McClung later incorporated into glass-bottomed trays, gifts for lucky neighbors.

Other dividends from these journeys, also often shared with neighbors, were meetings with the distinguished actors, writers, politicians who came to visit her at Lantern Lane. Among them Leonard Brockington, Frank Buchman, leader of the Oxford Group Movement and her great friend, Emily Carr.

Besides sharing her notable visitors with those of her neighbors who chanced to drop in while they were there, Nellie McClung also helped to open more windows on the world for Gordon Head women by organizing a regularly-meeting Current Affairs Club. In this she had the active help of Mrs. Peter MacNaughton, another woman who had also worked in public life—and also, one might add, another tree-planter a few of whose mountain ash and plane trees still survive along Tyndall Avenue.

Time now to turn to Nellie McClung, private figure, kindly neighbor and faithful member of St. Aidan's Church, Mount Tolmie, the church that made history by being the first to entrust a

Continued on Page 15

How to Succeed Without Ever Appearing to Be Ambitious

Stanfield the Improbable Politician

Reviewed by E. D. WARD-HARRIS

Politics, like war and marriage, are filled with imponderables and it is rash to forecast outcomes. However, it doesn't require much daring to state that as things now stand there is an even chance that Robert Stanfield will be Canadas next prime minister.

STANFIELD, by Geoffrey Stevens; McClelland and Stewart; 279 pages; $10.

Should this happen, Canadians will be buying a pig in a poke, for despite his 25 years in public life he remains virtually unknown, a man who detests being the centre of attention, who is unglamorous, reflective, cautious, an inferior speaker, and a deeply private individual. In short, the most improbable of politicians.

Stanfield, by Geoffrey Stevens, is a timely attempt to provide us with a portrait of this interesting, important, and paradoxical national figure.

Stevens is well qualified for the task. He has covered Ottawa for many years, first as correspondent for The Globe and Mail, then for Time, and currently as The Globe's Ottawa columnist.

He has covered Stanfield since 1967, has travelled with him in two general election campaigns, and, between elections, has accompanied the Conservative leader into almost every corner of the country.

But it wasn't until October of last year, when Stanfield almost became prime minister, that Stevens realized how little he really knew about the man and he decided to set himself the task of finding out. **Stanfield**, then, is a book born of frustration.

The early years provide a number of surprises, at least they did to me. For one thing, we discover that Stanfield is something of an intellectual. He studied economics at Dalhousie University and, in 1936, was awarded the governor general's gold medal for having the highest academic standing of any graduating student.

So brilliant was his thesis that his professor, Russell Maxwell, kept a copy of it in his desk.

On Maxwell's suggestion, Stanfield then entered the Harvard Law School, although he had no intention of ever practising law. Without trying very hard, he did brilliantly, graduating magna cum laude in 1939.

During these years — another surprise, although I don't know why it should be — he cultivated what was to become a lifetime interest in classical music.

Unfit for military service (curvature of the spine), and not wishing to pursue law as a career, he drifted into politics the hard way, taking over the reorganization of the defunct Conservative Party in Nova Scotia. In just eight years he converted a party without a single seat into a powerful government, with himself as leader.

The interesting thing was that it was the challenge which fascinated Stanfield, and only the challenge. He really had no wish to enter politics and was in fact seeking a vocation.

He was not ambitious in the generally accepted sense and, as Stevens points out, it is one of the anomalies of Stanfield's political career that he succeeded without ever appearing to be ambitious.

In 1967 Stanfield deserted provincial politics for the national arena and effortlessly defeated nine others to win leadership of the federal party. Since then, thanks to his tireless journeyings and frequent exposure on television, he has become a household name, a familiar in our living-rooms, a comfortable man to have around.

STANFIELD
. . . elusive personality.

Despite Stevens' effort to pierce his armor of privacy Stanfield remains an elusive personality, a man who cannot project his enormous worth, a person described by Terence O'Neill, former prime minister of Northern Ireland, as one of nature's gentlemen who has strayed into politics.

However, this book shows a discernible pattern. First, he convinces himself of the rightness of his cause, then he sets out to convince others, laboriously at the grass-roots level. In Nova Scotia it took him eight years of incessant slogging; the pattern repeats itself in Ottawa where he has already been six years in opposition.

To achieve the prize of leadership (in Stanfield's case, prize is hardly the right word; onerous responsibility is more fitting) he requires, to replace the charisma he lacks, a cadre of talented, determined people who understand the old politics and are excited by the opportunities of the new. The key members of Stanfield's cadre, both in Nova Scotia and in Ottawa, have been Dalton Camp, the master of political machination, Ernest Finlay MacDonald and the exceptionally brilliant Flora Isabel MacDonald.

These, and others, formed the formidable team which engineered Stanfield's success. But — and it's a very big but — once the dirty business of intermediate political infighting has been attended to and the prize gained, Stanfield is his own man, a rock, a sound leader.

Geoffrey Stevens has come as close to a reliable portrait of Stanfield as anyone at this time can hope to do and, for obvious reasons, this book should be widely read and digested.

'Integrity' is the word running through the book as the hallmark of Stanfield's character, and it will be integrity that Stanfield will be offering to Canadians during the next general election. In today's political and economic climate, it could very well prove to be irresistible.

Saturday Night Scrapbook Recreates Fads, Foibles

"Early to bed, early to rise, Mind your business, tell no lies, Pay your debts and advertise, Luxurious undervests of suitable size, Prices most moderate not otherwise, If you want to be wealthy, healthy and wise, Upon Health Brand Undervests cast your eyes."

Words of wisdom from an ad appearing in an early edition of the Canadian magazine Saturday Night.

Conceivably those young ladies who chose not to wear this particular brand of undervest were the subject of an investigation made by the Bureau of Social Hygiene of New York in 1923.

In their inquiry the bureau sent out a questionnaire on "spooning" to 1,000 married women in the U.S. The results were as follows: 375 admitted having "spooned" with other than their fiances; 208 "spooned" with fiances only, and 389 never "spooned" prior to marriage.

As to the extent of their spooning the ladies answers were: 21, "not far"; 50 "kissing only"; 104, "hugging and kissing"; 45, "hugging, kissing and fondling" and 144 admitted "unrestrained spooning."

The undervest ad and the "spooning" investigation are only two excerpts from **A SATURDAY NIGHT SCRAPBOOK (New Press, Toronto, $12.50), edited by Morris Wolfe.**

Through the use of line-drawings, ads and cartoons this enjoyable and enlightening book recreates the fads and foibles of Canadians from 1887, the year Saturday Night magazine was founded, to 1971 in a way that cannot fail to captivate the reader.

Of a less humorous nature are editorials on such topics as bilingualism, American domination, Canada's role in the two world wars and racial prejudice (a 1912 editorial on American black boxer Jack Johnson reveals that there's no borderline when it comes to bigotry).

So while others light up a cigarette and indulge in "the main cause of burglary, wife-beating, cholera and other social and physical evils" (According to a 1919 editorial on smoking), I think I'll relax and read more of **A Saturday Night Scrapbook** . . . in between "spooning" of course! — **GRAHAM BOARDMAN.**

'Joey' Smallwood tells his remarkable life story, from birth in the tiny outpost of Gambo to retirement after a quarter century as the dominant figure in Newfoundland politics.

PRICE $13.95

BOOKS CANADA
45 Bastion Square
Law Chambers Building
Phone 386-7794
"The People Who Know Canadian Books"

"Canadian Books for People Who Care About Canada"

Books and Authors

Composer-Conductor

Granted that nothing is certain in this uncertain world, I will nonetheless go out on a limb and predict that Henry-Louis de La Grange's prodigious life of Gustav Mahler is one of the handful of contemporary biographies likely to be read a generation hence.

MAHLER: A BIOGRAPHY, by Henry-Louis de La Grange; Doubleday; Vol. 1; 982 pp.; $17.50.

What is so singular about this massive work is that we should have had to wait so long for this first full-length portrait of a composer whose music has won overwhelming acceptance in our time.

Mahler, more than any other composer in the active repertoire, best personifies the tension and turbulence of the 20th century. His vast orchestral scores superbly mirror our ongoing age of anxiety.

Yet till now there has been no complete and objective Mahler biography though he died as long ago as 1911. Memories by his widow and reminiscences by his friends, valuable though they are, have not filled the gap. What was needed was the dispassionate approach, and at long last we have it in this thousand-page inaugural volume which takes the composer to the age of 40, when he married the beautiful Alma Schindler.

De La Grange, half French, half American, spent years assembling the data for this staggering work. It is less a critical assessment of the Mahler oeuvre (of which we have many) than an exhaustive (though never exhausting) traversal of the composer's life and work. The volume of research may be gauged from the 250 pages of appendices and notes — a veritable Everest of scholarly exhumation.

Yet the material is never permitted to dwarf the frail, tense, hagridden conductor-composer who was Gustav Mahler. He stands always at centre stage — the smalltown Jewish musician who directed a series of provincial orchestras until he won the greatest plum of all, the directorship of the Vienna Opera House. As a conductor of operas (though he never wrote one himself) he must have been extraordinary. De La Grange recalls that Brahms, who refused to attend performances of Mozart's "Don Giovanni" because they were invariably inadequate, was inveigled into seeing one conducted by Mahler and was enchanted.

Mahler's furious creativity was divided between conducting other men's music and composing his own in his spare time. That he was able to produce nine massive symphonies and several song cycles was a miracle. As director of the Vienna Opera he was called an autocrat, even a tyrant, because of his insistence on perfection. This in time made him the target of anti-Semitism, reminding us once more that the city of Vienna has never been worthy of its great men.

The book brings to crowded life the vital era which marked the end of Romanticism in music and of the Viennese symphonic tradition in particular. Bruckner (with whose name that of Mahler is so often unjustly linked), Brahms, Wagner, Richard Strauss and others are made to play their parts in these pages in a manner one would have thought impossible after two World Wars destroyed entire milieux and mountains of documentation. If any incident, any fact, any piece of writing had a bearing on Mahler's life, you will find it here or be told why it could not be reproduced.

Somewhat surprisingly, the avant-garde contemporary German composer, Karlheinz Stockhausen, in his introduction apostrophizes Mahler as a "universal being," an apposite description for a composer who, in his famous conversation with Sibelius in 1907, defined the symphony as "like the world — all-embracing," No composer ever tried harder to make it so.

Still to come in the concluding volume is the last decade of Mahler's life, including his stormy career as conductor of the New York Philharmonic. We do not need, however, to wait that long to pass judgment on this biography. De La Grange has given us the book for which lovers of Mahler's music have waited lo, these many years. Irving Kolodin in his admirable preface ranks it with Thayer's "Beethoven" and Newman's "Wagner." I agree absolutely. — **JOHN BARKHAM.**

'Tin Gods' of Vic High

Continued from Page 12

high school cadet battalion was a great success.

"Mrs. H. C. Hanington superintended the decorations — the flags were kindly loaned by Capt. William Grant.

"Those who assisted Mrs. Hanington were Mrs. McMicking, Mrs. Hartman, Mrs. Hazell, Miss Leach and Mrs. Clay.

"The programs used were a distinctive feature and evoked comment on account of their artistic appearance.

"We desire to acknowledge the advice and assistance rendered by Mr. W. Clark in their preparation, his expert understanding of such matters being invaluable."

(There must be at least one of these programs in existence today. How I'd like to see one.)

"The first of the debates between Victoria and Vancouver high schools took place in First Baptist Church here—

"Paul Clyde and Fred Beckwith represented Vic High.

"The judges were Mr. Charles Lugrin, editor of The Colonist, Rev. Dr. Clay, and Mr. McLaurin, high school inspector.

"Robert O'Meara, vice-president of the Beta Delta Society, occupied the chair.

"Victoria debaters later paid a visit to Vancouver — the party was the chaperonage of F. G. C. Wood and was composed of Ewart Gee, Gordon Campbell, Robert O'Meara and G. Miller.

"The Beta Delta Society is now two years of age.

"It was organized under the direction, and with the advice of Mr. F. G. C. Wood, and with the help of our principal, Mr. S. J. Willis.

"Roy Ledingham was first president, Paul Clyde and Arthur Anderson among the first winners.

"Gold pin winners, who have attained high standards in public speaking have been Ewart Gee, Leonard McBride, F. Kerr, W. Stubbs, Gordon Kenning, Christian Sivertz, and Walter Hall.

'This year's executive of Beta Delta is composed of N. Lyons, Campbell Sanson, F. G. C. Wood (hon. president), E. Gee, K. Hillie, R. O'Meara, Paul Clyde and W. Hall.

"Judges at the most recent debate were Rev. William Stevenson, E. B. Paul, city superintendent of schools and B. C. Nicholas, city editor The Times and Principal Willis.

"Presented with gold pins for merit in debating throughout the year were Ewart Gee, Walter Hall, Gordon Kenning, Forrest Kerr, Leonard McBride, R. Hamilton, W. Stubbs and Christian Sivertz.

"Tributes of appreciation were accorded Miss Stewart, of the Carnegie Library, Mr. W. H. Clark, for his kindness in arranging the tasteful programs, and to Mr. F. G. C. Wood for his continued interest in the society."

"Miss Edna McCarter gave a most delightful evening of cards, music and dancing——.

"Students of First and Second Arts held a picnic at Goldstream — they went out and returned by train — they made the most of the lovely day by rambling through the woods, playing ball and indulging in the usual picnic pastimes.

"The party was chaperoned by Mr. and Mrs. Willis and consisted of Misses Eva Mess, Daisy Halliday, Violet Harman, Maggie Stewart, Kitty Brown, Jessie Bruskey, Florence Penney, Emma Gonnason; Messrs. Jack Dowler, Herbert Ross, Ralph Bell, Ira Dilworth, John Stevenson, Shirley Yuill."

"After the inspection of the high school cadets, a number of the girls served refreshments, among these being Misses Theresa Robinson, Gladys McDonald, Kathleen Grubb, Edna Mitchell, Erma Cessford."

"A very delightful dance was given by Miss Lotus Griffith, Collinson Street. Mr. Dresser supplied the music.

"Amongst those present were Misses Ola Balcom, Erminie Bass, Norma Hamburger, R. Verrinder, Helen Clay, M. Verrinder, Jamieson, K. Bradshaw, I. Miller, Kitty Fraser, Erma Cessford, D. Moore, Gertrude Scott, Louise Whiteley, Messrs. Jack O'Keefe, Jack Clay, P. Ogden, J. Shires, H. Wodden, Ed Copas, Blaney Scott, Matt Scott, A. Jones, Miller, Fraser, Marshall Henderson."

"The boys' hockey club held their annual 'at home' at the residence of their president, Mr. F. G. C. Wood.

"Miss Thain supplied the music for dancing, and Mrs. Willis and Mrs. W. H. Wood acted as chaperones.

"Those present included Misses Mess, Gonnason, Gordon, Margaret Clay, E. MacEachern, V. Harman, B. Williscroft, E. Halliday, Erma Cessford, Leila Carson, Ilma Duck, and Messrs. Willis, Yates, Nichol, G. Ross, J. Dowler, V. Stevens, E. Yeo, Roy Ledingham, D. McCannell, J. Brown, D. Newitt, Robinson, Carlton Hanington, Douglas Drury."

NELLIE McCLUNG of GORDON HEAD

Continued from Page 13

woman with the position of church elder. Occasionally she preached there; more often her contribution came in the form of sheaves of bright flowers from Lantern Lane.

Other gifts that came from the Gordon Head farm were the sauerkraut and dill pickles that Wesley delighted in making. But not all gifts were outgoing. One at least of which the McClungs were recipients was the load of manure delivered each year by an East Indian for whose daughter the McClungs had done some kindness — a gift much welcomed by the red-haired man who was definitely NOT Mr. Nellie McClung, as more than one mistakenly-facetious visitor discovered!

Generous as the McClungs were with the produce of Lantern Lane it must be the acts of generosity of heart and understanding that keeps Nellie McClung's memory most warm in many hearts: the thoughtfulness that saw her writing the notes or making the telephone calls that most of us intend more often than we accomplish. How often was misfortune or sorrow solaced by some message from her? When joy or triumph of some member of the family was our share there came too the note or call to let us know she shared our pleasure —and also often revealed some facet of it that we of lesser imagination had failed to notice.

Although it is a small example to give, other mothers of bridgrooms will understand how one mother treasures the book of poems received from Nellie on the marriage of the first of her four sons. In it wrote the woman, already the mother of married sons: "The mother of the groom deserves a book of poems."

And still Nellie McClung, the author, was active. Many will recall her two books, **Leaves from Lantern Lane.** Her last book **The Stream Runs Fast,** was written after the heart she had driven so hard, both emotionally and physically, began to fail and, under doctor's orders, her activities were much curtailed during her last years.

During these years, as often during the former years when public work had taken her from home, Nellie McClung was much dependent on help and co-operation of members of her family and other long-time faithful household help. Without them, as she often in print attested her work for the oppressed and unjustly treated could never have been undertaken.

At last, one May day in 1951, it was all over and a few days later friends gathered to say farewell to her at the Metropolitan Church, for her own St. Aidan's would have been too small. However it was her own familiar pastor who spoke the eulogy, the first time I remember ever having heard a clergyman overcome by emotion during a funeral service.

So well-loved and valued was Nellie McClung.

And yet, such is life, that now, 22 years later, even here in Victoria most who notice the new stamp will be saying: "Who on earth is Nellie McClung?"

In some other places the name may be more familiar — in southwest Calgary, for instance, where an elementary school bears her name, as does a collegiate in Manitou, Manitoba, where her work started.

Visitors to the House of Commons too who have noted the plaque outside the Senate door recording the five who won women's entrance to that place of sober reflection will not find the new stamp altogether baffling.

Yet here, where an appreciable part of this great Canadian woman's life was spent, there is no public memorial to keep her memory green.

One there could be that would be ideally appropriate to the character of the woman whose face looks so staunchly from the new stamp. A guard rail and plaque to mark and preserve the oak tree she planted 35 years ago.

By LILLIAN HORSDAL

WATSON LAKE

DO-IT-YOURSELF TOWN

Watson Lake in the Yukon Territory is a place to work. It is located on the Alaska Highway just north of the boundary between British Columbia and the Yukon. It is a "do-it-yourself" sort of community because there is no one else to do things for you.

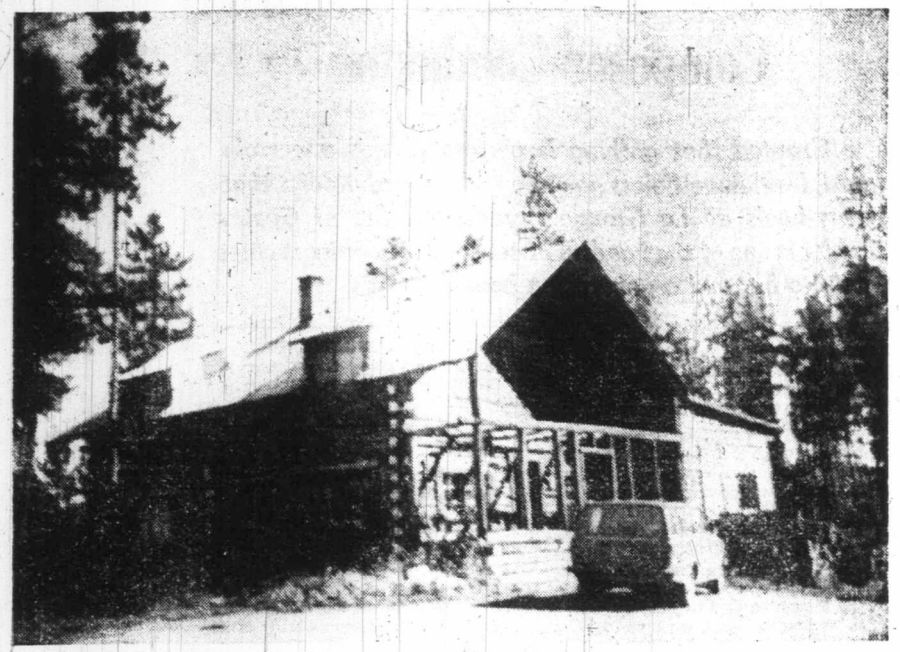

FIRST HOUSE BUILT IN WATSON LAKE, ABOUT 1946.

If the government, provincial or federal, were really concerned about the unemployed who are employable they could train them and send them to Watson Lake and other similar settlements to work. This would apply to those who are at present unemployed, but who want to work and regain their self respect.

Watson Lake has approximately 700 permanent residents and there is plenty of room for expansion. It lies on both sides of the Alaska Highway which, incidentally, was paved this fall.

The people, like the terrain, are rugged. On my first visit to Watson Lake I discovered that a namby-pamby dead-fish handshake was unacceptable up there. People shake hands as though they meant to and, believe me, you're left in no doubt that your hand has been well and truly shaken.

Residents of this northern community are kind and very helpful. If I were younger and unemployed this is where I'd head for.

If you happen to be in the middle of a large family-sized laundry and your machine suddenly conks out you must either fix it yourself or persuade your husband, son or neighbor to fix it—provided one of them is around. If not then it's just too bad for the laundry. There is no one you can call to come in to repair it.

If your roof leaks you can purchase the necessary materials to repair it, but you must do the work yourself. Out of necessity residents have learned to cope. No plumber is there to come to your rescue when the toilet ceases to function satisfactorily. The old adge about necessity being the mother of invention is certainly true in our northland.

There is a lumber supply centre, but no carpenter to come and build cupboards, repair a floor or add on a room for you. There is no electrician to rush in when the TV fails to perform or the toast no longer comes out as toast. This is why. Watson Lake is a "do-it-yourself" sort of spot, but it would not have to be if enough enterprising people were there to do it for you.

There are four churches, two banks, two elementary schools and one secondary school which are well staffed. There is a government building housing the post office, fire hall, liquor store and library.

This is an excellent place for reading, since both radio and TV are limited. Also people visit each other's homes and the art of conversation is still alive. It is also a good place to brush up on your bridge.

There is one movie theatre, with movies once a week. There are about seven motels and hotels with bars and dining rooms for entertainment. One of these is a cabaret. So, you see, you need inner resources up there, a very worthwhile quality for all of us.

Watson Lake may be reached by car, bus or air travel. Since tourism is an industry, also big game hunting, there is the Watson Lake Flying Service to get you where you want to go.

Some of the outfitters have their own planes as well. They are float planes while the lakes are open and use skis during the wintry months. There is little, if any, pollution in Watson Lake and the surrounding territory so it is a healthy place to bring up children. You do need heavy boots and clothes for those wintry months when skidooing is popular. Skiing too is a favorite sport. Snowshoes are still used in some areas.

There is no pharmacy, but prescribed drugs are available through the health services of the hospital. It is a cottage hospital and well staffed. Watson Lake has one resident doctor who takes care of people in and around the community. There is a dentist only at appointed times during the year. This applies to an eye specialist too. A full time dentist and eye doctor could do quite well since he would have a large area to serve.

Any major emergencies in the medical field must be flown to Whitehorse, the nearest centre with the necessary facilities. There is a helicopter service to aid in such cases or, if time is not too precious, road travel is adequate.

There are three stores that deal in foods of all kinds, with added articles. One of these stores stocks quite a variety of other goods, kitchenware, blankets, clothes and gifts while another has a good hardware and sports section. In Sands' store you can buy everything from cameras to rubber boots and drugs that can be sold without a prescription. There is a cleaning service with a laundromat for those without their own machines.

Mail comes in by plane once a day six days a week. Newspapers are brought in on the same plane. A trucking service brings in whatever the merchants need and the variety of foods and other goods is quite wide. Game is still plentiful in order to keep the family freezer well supplied. Fishing is also good.

Fuel for the furnaces is distributed in Watson Lake and nearby centres. This is mandatory since the winters are long and cold. It is, however, a dry cold and not nearly as penetrating as in other parts of the country where dampness is prevalent.

The community needs a permanent hairdresser and dressmaker. There are two taxi cab businesses which do very well during the hunting season and could use more cars and drivers.

Watson Lake is a good place to live for individuals who do not like having their lives organized.

There are quite a few garages and service stations where mechanics are usually in short supply. A sheet metal business supplies many of the needs of the area. The owner is also the Justice of Peace and can perform his duties for residents.

For those who cannot travel about to shop there is always catalogue shopping which seems quite satisfactory. There is a dress shop in one of the hotels with a fair selection of women's clothes and accessories. But, you see, there are many services that could be up there and for enterprising people there are openings in many trades, businesses and professions.

If you don't enjoy living on welfare or unemployment insurance and have the necessary ambition and ingenuity you will find scope for it up in Canada's great northland. It is being opened up and it is still a good idea to be in on the ground floor of anything new.

The growing season is short but I've had some delicious vegetables grown by residents in their own gardens. Many of the female population make their own bread. When social functions are held in the Centennial Centre everyone has fun. This building provides a swimming pool during the warm months and other gymnastic undertakings. It is here, too, that court is held when necessary. I've been to pot luck suppers, dances and games there and have enjoyed them very much. Residents are friendly and always willing to lend a hand.

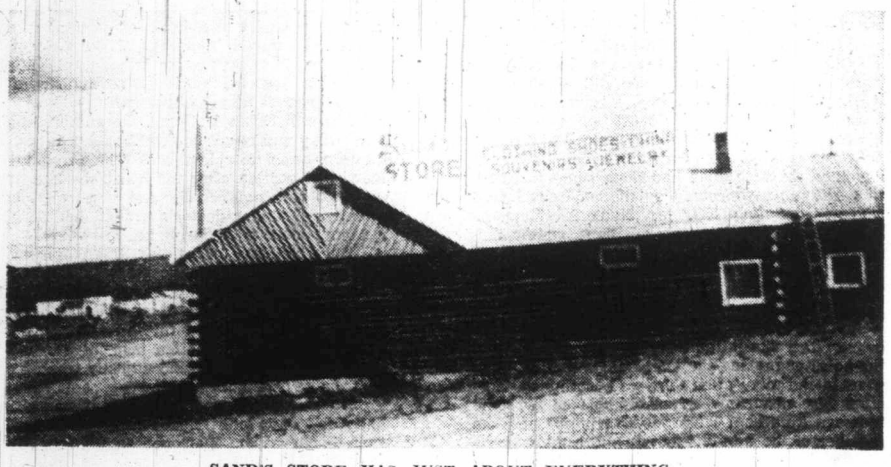

SAND'S STORE HAS JUST ABOUT EVERYTHING.